

Quotation Advert

Opening Date: 2020-08-27

Closing Date: 2020-09-03

Closing Time: 11:00

INSTITUTION DETAILS

Institution Name: Ceza hospital / Thulasizwe hospital

Province: KwaZulu-Natal

Department or Entity: Department of Health

Division or section: Central Supply Chain Management

Place where goods / services is required: CEZA HOSPITAL (SCM)

Date Submitted: 2020-08-26

ITEM CATEGORY AND DETAILS

Quotation Number: ZNQ:
239/20-21

Item Category: Goods

Item Description: SUPPLY AND DELIVER.
PERFORATED INSERT STAINLESS STEEL FULL 65MMX02 AND 100MM X02=03.
INSERT STAINLESS STEEL HALF 65MM WITH INSERT STAINLESS STEEL HALF LID=4
MEAT TRAYS-SMALL (RED X1,BLUE X1, YELLOW X2 AND WHITS X2=6
INSERT STAINLESS STEEL QUARTER 100MM WITH INSERT STAINLESS STEEL QUARTOR LID=4
PLATFORM PUSH TROLLEY-COLLAPSABLE=01
INSERT STAINLESS STEEL FULL 65MM WITH INSERT STAINLESS STEEL FULL LID=06. POLYCARBONATE PUDDING/ SOUP BOWL 450ML=80

Quantity (if supplies): AS IT WRITTEN ABOVE.

COMPULSORY BRIEFING SESSION / SITE VISIT

Select Type: Not Applicable

Date:

Time:

Venue:

QUOTES CAN BE COLLECTED FROM: CEZA HOSPITAL(SCM) OR PRINT ON DEPARTMENTAL WEBSITE PAGE.

QUOTES SHOULD BE DELIVERED TO: CEZA HOSPITAL(TENDER BOX NEAR MAIN GATE) OR SEND VIA EMAIL.

ENQUIRIES REGARDING THE ADVERT MAY BE DIRECTED TO:

Name: MR G.N. Masondo

Email: Bhegumuzi.zungu@kznhealth.gov.za

Contact Number: 035 832 5074/3

Finance Manager Name: MR. S.F.Mdlalose

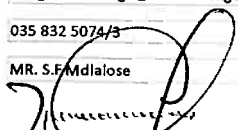
Finance Manager Signature: 

No late quotes will be considered

OFFICIAL PRICE PAGE FOR QUOTATIONS

ZNQ NUMBER: 239/20-21

DESCRIPTION: Supply and deliver crockery and cutlery.

SIGNATURE OF BIDDER..... DATE.....
 [By signing this document I hereby agree to all terms and conditions]

CAPACITY UNDER WHICH THIS QUOTE IS SIGNED.....

Item No	Quantity	Description	Brand & model	Country of manufacture	Price	
					R	c
		Supply and deliver.				
	80	POLYCARBONATE PUDDING/SOUP BOWL 450ML.				
	06	INSERT STAINLESS STEEL FULL 65MM WITH INSERT				
		STAINLESS STEEL FULL LID.				
	01	PLATFORM PUSH TROLLEY-COLLAPSABLE.				
	04	INSERT STAINLESS STEEL QUARTER 100MM WITH INSERT				
		STAINLESS STEEL QUARTOR LID.				
	06	MEAT TRAYS-SMALL (RED X1, BLUE X1, YELLOW X2 AND WHITE X2)				
	04	INSERT STAINLESS STEEL HALF 65MM WITH INSERT				
		STAINLESS STEEL HALF LID.				
	03	PERFORATED INSERT STAINLESS STEEL FULL				
		65MMX02 AND 100MMX02.				
		PLEASE REFER TO THE SPECIFICATIONS.				
VALUE ADDED TAX @ 15% (Only if VAT Vendor)						
TOTAL QUOTATION PRICE (VALIDITY PERIOD 60 Days)						

Does This Offer Comply With The Specification?	Does The Article Conform To The S.A.N.S. / S.A.B.S. Specification?
Is The Price Firm?	State Delivery Period E.G. <i>E.G. 1day, 1week</i>

Enquiries regarding the <u>quote</u> may be directed to: Contact Person: <u>B.K Mncube</u> Tel: <u>0358326025</u> E-Mail Address:	Enquiries regarding <u>technical information</u> may be directed to: Contact Person: <u>G.N. Masondo</u> Tel: <u>035.8325074</u>
---	---

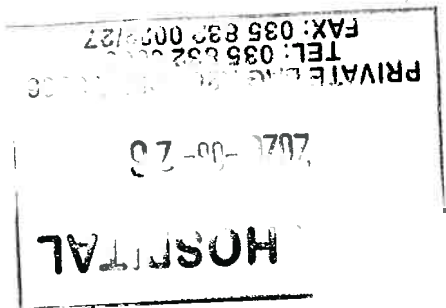

DECLARATION OF INTEREST

1. Any legal person, including persons employed by the state¹, or persons having a kinship with persons employed by the state, including a blood relationship, may make an offer or offers in terms of this invitation to quote (includes a price quotation, advertised competitive quote, limited quote or proposal). In view of possible allegations of favouritism, should the resulting quote, or part thereof, be awarded to persons employed by the state, or to persons connected with or related to them, it is required that the bidder or his/her authorised representative declare his/her position in relation to the evaluating/adjudicating authority where-
 - the bidder is employed by the state; and/or
 - the legal person on whose behalf the bidding document is signed, has a relationship with persons/a person who are/is involved in the evaluation and or adjudication of the quote(s), or where it is known that such a relationship exists between the person or persons for or on whose behalf the declarant acts and persons who are involved with the evaluation and or adjudication of the quote.

2. In order to give effect to the above, the following questionnaire must be completed and submitted with the quote.

- | | |
|--|---|
| 2.1. Full Name of bidder/representative..... | 2.4. Company Registration Number: |
| 2.2. Identity Number: | 2.5. Tax Reference Number: |
| 2.3. Position occupied in the Company (director, trustee, shareholder ²):..... | 2.6. VAT Registration Number: |

2.7. The names of all directors / trustees / shareholders / members, their individual identity numbers, tax reference numbers and, if applicable, employee / persal numbers must be indicated in paragraph 3 below. [TICK APPLICABLE]

2.8. Are you or any person connected with the bidder presently employed by the state? YES NO

2.8.1. If so, furnish the following particulars:
 Name of person / director / trustee / shareholder/ member:
 Name of state institution at which you or the person connected to the bidder is employed:.....
 Position occupied in the state institution: Any other particulars:.....

2.8.2. If you are presently employed by the state, did you obtain the appropriate authority to undertake remunerative work outside employment in the public sector? YES NO

2.8.2.1. If yes, did you attach proof of such authority to the quote document?

(Note: Failure to submit proof of such authority, where applicable, may result in the disqualification of the quote.)

2.8.2.2. If no, furnish reasons for non-submission of such proof:

2.9. Did you or your spouse, or any of the company's directors / trustees / shareholders / members or their spouses conduct business with the state in the previous twelve months? YES NO

2.9.1. If so, furnish particulars:.....

2.10. Do you, or any person connected with the bidder, have any relationship (family, friend, other) with a person employed by the state and who may be involved with the evaluation and or adjudication of this quote? YES NO

2.10.1. If so, furnish particulars:.....

2.11. Are you, or any person connected with the bidder, aware of any relationship (family, friend, other) between any other bidder and any person employed by the state who may be involved with the evaluation and or adjudication of this quote? YES NO

2.11.1. If so, furnish particulars:.....

2.12. Do you or any of the directors / trustees / shareholders / members of the company have any interest in any other related companies whether or not they are bidding for this contract? YES NO

2.12.1. If so, furnish particulars:.....

3. Full details of directors / trustees / members / shareholders.

NB: The Department Of Health will validate details of directors / trustees / members / shareholders on CSD. It is the suppliers' responsibility to ensure that their details are up-to-date and verified on CSD. If the Department cannot validate the information on CSD, the quote will not be considered and passed over as non-compliant according to National Treasury Instruction Note 4 (a) 2016/17.

4 DECLARATION

I, THE UNDERSIGNED (NAME).....CERTIFY THAT THE INFORMATION FURNISHED IN PARAGRAPHS 2.

I ACCEPT THAT THE STATE MAY REJECT THE QUOTE OR ACT AGAINST ME SHOULD THIS DECLARATION PROVE TO BE FALSE.

.....
Name of bidder	Signature	Position	Date

¹"State" means -

- | | |
|---|---|
| a) any national or provincial department, national or provincial public entity or constitutional institution within the meaning of the Public Finance Management Act, 1999 (Act No. 1 of 1999); | c) provincial legislature; |
| b) any municipality or municipal entity; | d) national Assembly or the national Council of provinces; or |
| | e) Parliament. |

²"Shareholder" means a person who owns shares in the company and is actively involved in the management of the enterprise or business and exercises control over the enterprise.

SPECIAL CONTRACT CONDITIONS OF QUOTATIONS

1. AMENDMENT OF CONTRACT

- 1.1. Any amendment to or renunciation of the provisions of the contract shall at all times be done in writing and shall be signed by both parties.

2. CHANGE OF ADDRESS

- 2.1. Bidders must advise the Department of Health (institution where the offer was submitted) should their address (*domicilium citandi et executandi*) details change from the time of bidding to the expiry of the contract.

3. GENERAL CONDITIONS ATTACHED TO THIS QUOTATION

- 3.1. The institution is under no obligation to accept the lowest or any quote.
- 3.2. The price quoted must include VAT (if VAT vendor). However, it must be noted that the department reserves the right to evaluate all quotations excluding VAT as some bidders may not be VAT vendors.
- 3.3. The bidder must ensure the correctness & validity of quote:
- (i) *that the price(s), rate(s) & preference quoted cover all for the work/item (s) & accept that any mistakes regarding the price (s) & calculations will be at the bidder's risk*
- 3.4. The bidder must accept full responsibility for the proper execution & fulfilment of all obligations conditions devolving on under this agreement, as the Principal (s) liable for the due fulfilment of this contract.
- 3.5. This quotation will be evaluated based on the 80/20 points system, specification & correctness of information. All required documentation must be completed in full and submitted.
- 3.6. Offers must comply strictly with the specification.
- 3.7. Only offers that meet or are greater than the specification will be considered.
- 3.8. Late quotes will not be considered.
- 3.9. Expired product/s will not be accepted. All products supplied must be valid for a minimum period of six months.
- 3.10. A bidder not registered on the Central Suppliers Database or verification has failed will not be considered.
- 3.11. All delivery costs must be included in the quote price, for delivery at the prescribed destination.
- 3.12. Only firm prices will be accepted. Such prices must remain firm for the contract period. Non-firm prices (including rates of exchange variations) will not be considered.
- 3.13. In cases where different delivery points influence the pricing, a separate pricing schedule must be submitted for each delivery point.
- 3.14. In the event of a bidder having multiple quotes, only the cheapest according to specification will be considered. Furthermore a verification will be done to identify if bidders have multiple companies and are quoting (cover-quoting) for this bid. In such instances only the cheapest bid according to specification will be considered.

4. SPECIAL INSTRUCTIONS AND NOTICES TO BIDDERS REGARDING THE COMPLETION OF THIS QUOTATION.

- 4.1. Unless inconsistent with or expressly indicated otherwise by the context, the singular shall include the plural and vice versa and with words importing the masculine gender shall include the feminine and the neuter.
- 4.2. Under no circumstances whatsoever may the quotation/bid forms be retyped or redrafted. Photocopies of the original bid documentation may be used, but an original signature must appear on such photocopies.
- 4.3. The bidder is advised to check the number of pages and to satisfy himself that none are missing or duplicated.
- 4.4. Quotation submitted must be complete in all respects.
- 4.5. Any alteration made by the bidder must be initialled.
- 4.6. Use of correcting fluid is prohibited
- 4.7. Quotation will be opened in public as soon as practicable after the closing time of quotation.
- 4.8. Where practical, prices are made public at the time of opening quotations.
- 4.9. If it is desired to make more than one offer against any individual item, such offers should be given on a photocopy of the page in question. Clear indication thereof must be stated on the schedules attached.

5. SPECIAL INSTRUCTIONS REGARDING HAND DELIVERED QUOTATIONS

- 5.1. Quotation shall be lodged at the address indicated not later than the closing time specified for their receipt, and in accordance with the directives in the quotation documents.
- 5.2. Each quotation shall be addressed in accordance with the directives in the quotation documents and shall be lodged in a separate sealed envelope, with the name and address of the bidder, the quotation number and closing date indicated on the envelope. The envelope shall not contain documents relating to any quotation other than that shown on the envelope. If this provision is not complied with, such quotations/bids may be rejected as being invalid.
- 5.3. All quotations received in sealed envelopes with the relevant quotation numbers on the envelopes are kept unopened in safe custody until the closing time of the quotation/bids. Where, however, a quotation is received open, it shall be sealed. If it is received without a quotation/bid number on the envelope, it shall be opened, the quotation number ascertained, the envelope sealed and the quotation number written on the envelope.
- 5.4. A specific box is provided for the receipt of quotations, and no quotation found in any other box or elsewhere subsequent to the closing date and time of quotation will be considered.

- 5.5. No quotation/bid sent through the post will be considered if it is received after the closing date and time stipulated in the quotation documentation, and proof of posting will not be accepted as proof of delivery.
- 5.6. Quotation documents must not be included in packages containing samples. Such quotations may be rejected as being invalid.

6. SAMPLES

- 6.1. In the case of the quote document stipulating that samples are required, the supplier will be informed in due course when samples should be provided to the institution. (This decreases the time of safety and storage risk that may be incurred by the respective institution). The bidders sample will be retained if such bidder wins the contract.
 - (i) If a company/s who has not won the quote requires their samples, they must advise the institution in writing of such.
 - (ii) If samples are not collected within three months of close of quote the institution reserves the right to dispose of them at their discretion.
- 6.2. **Samples must be made available when requested in writing or if stipulated on the document.**
 - (i) If a Bidder fails to provide a sample of their product on offer for scrutiny against the set specification when requested, their offer will be rejected. All testing will be for the account of the bidder.

7. COMPULSORY SITE INSPECTION / BRIEFING SESSION

7.1. Bidders who fail to attend the compulsory meeting will be disqualified from the evaluation process.

- (i) The institution has determined that a compulsory site meeting take place
- (ii) Date / / Time : Place

Institution Stamp:	Institution Site Inspection / briefing session Official Full Name: Signature: Date:
--------------------	--

8. STATEMENT OF SUPPLIES AND SERVICES

8.1. The contractor shall, when requested to do so, furnish particulars of supplies delivered or services executed. If he/she fails to do so, the Department may, without prejudice to any other rights which it may have, institute inquiries at the expense of the contractor to obtain the required particulars.

9. SUBMISSION AND COMPLETION OF SBD 6.1

9.1. Should a bidder wish to qualify for preference points they must complete a SBD 6.1 document. Failure by a bidder to provide all relevant information required, will result in such a bidder not being considered for preference point's allocation. The preferences applicable on the closing date will be utilized. Any changes after the closing date will not be considered for that particular quote.

10. TAX COMPLIANCE REQUIREMENTS

- 10.1. In the event that the tax compliance status has failed on CSD, *it is the suppliers' responsibility to provide a SARS pin in order for the institution to validate the tax compliance status of the supplier.*
- 10.2. In the event that the institution cannot validate the suppliers' tax clearance on SARS as well as the Central Suppliers Database, *the quote will not be considered and passed over as non-compliant according to National Treasury Instruction Note 4 (a) 2016/17.*

11. TAX INVOICE

11.1. A tax invoice shall be in the currency of the Republic of South Africa and shall contain the following particulars:

- (i) the name, address and registration number of the supplier;
- (ii) the name and address of the recipient;
- (iii) an individual serialized number and the date upon which the tax invoice is issued;
- (iv) a description and quantity or volume of the goods or services supplied;
- (v) the official department order number issued to the supplier;
- (vi) the value of the supply, the amount of tax charged;
- (vii) the words tax invoice in a prominent place.

12. PATENT RIGHTS

The supplier shall indemnify the **KZN Department of Health** (here after known as the purchaser) against all third-party claims of infringement of patent, trademark, or industrial design rights arising from use of the goods or any part thereof by the purchaser.

13. PENALTIES

- 13.1. If at any time during the contract period, the service provider is unable to perform in a timely manner, the service provider must notify the institution in writing/email of the cause of and the duration of the delay. Upon receipt of the notification, the institution should evaluate the circumstances and, if deemed necessary, the institution may extend the service provider's time for performance.
- 13.2. In the event of delayed performance that extends beyond the delivery period, the institution is entitled to purchase commodities of a similar quantity and quality as a substitution for the outstanding commodities, without terminating the contract, as well as return commodities delivered at a later stage at the service provider's expense.
- 13.3. Alternatively, the institution may elect to terminate the contract and procure the necessary commodities in order to complete the contract. In the event that the contract is terminated the institution may claim damages from the service provider in the form of a penalty. The service provider's performance should be captured on the service provider database in order to determine whether or not the service provider should be awarded any contracts in the future.
- 13.4. If the supplier fails to deliver any or all of the goods or to perform the services within the period(s) specified in the contract, the purchaser shall, without prejudice to its other remedies under the contract, deduct from the contract price, as a penalty, a sum calculated on the delivered price of the delayed goods or unperformed services using the current prime interest rate calculated for each day of the delay until actual delivery or performance.

14. TERMINATION FOR DEFAULT

- 14.1. The purchaser, without prejudice to any other remedy for breach of contract, by written notice of default sent to the supplier, may terminate this contract in whole or in part:
 - (i) if the supplier fails to deliver any or all of the goods within the period(s) specified in the contract,
 - (ii) if the supplier fails to perform any other obligation(s) under the contract; or
 - (iii) if the supplier, in the judgment of the purchaser, has engaged in corrupt or fraudulent practices in competing for or in executing the contract.
- 14.2. In the event the purchaser terminates the contract in whole or in part, the purchaser may procure, upon such terms and in such manner as it deems appropriate, goods, works or services similar to those undelivered, and the supplier shall be liable to the purchaser for any excess costs for such similar goods, works or services.
- 14.3. Where the purchaser terminates the contract in whole or in part, the purchaser may decide to impose a restriction penalty on the supplier by prohibiting such supplier from doing business with the public sector for a period not exceeding 10 years.

15. FAILURE TO COMPLY WITH ABOVE WILL RESULT IN YOUR QUOTE BEING PASSED OVER.

PREFERENCE POINTS CLAIM FORM IN TERMS OF THE PREFERENTIAL PROCUREMENT REGULATIONS 2017

This preference form must form part of all quotes invited. It contains general information and serves as a claim form for preference points for Broad-Based Black Economic Empowerment (B-BBEE) Status Level of Contribution

NB: BEFORE COMPLETING THIS FORM, BIDDERS MUST STUDY THE GENERAL CONDITIONS, DEFINITIONS AND DIRECTIVES APPLICABLE IN RESPECT OF B-BBEE, AS PRESCRIBED IN THE PREFERENTIAL PROCUREMENT REGULATIONS, 2017.

1. GENERAL CONDITIONS

- 1.1 The following preference point systems are applicable to all quotes:
- the 80/20 system for requirements with a Rand value of up to R50 000 000 (all applicable taxes included); and
- 1.2 The value of this quote is estimated to not exceed R50 000 000 (all applicable taxes included) and therefore the 80/20 preference point system shall be applicable.
- 1.3 Points for this quote shall be awarded for:
- (a) Price; and
 - (b) B-BBEE Status Level of Contributor.
- 1.4 The maximum points for this quote is allocated as follows:

	POINTS
PRICE	80
B-BBEE STATUS LEVEL OF CONTRIBUTOR	20
Total points for Price and B-BBEE must not exceed	100

- 1.5 Failure on the part of a bidder to submit proof of B-BBEE Status level of contributor together with the quote, will be interpreted to mean that preference points for B-BBEE status level of contribution are not claimed.
- 1.6 The purchaser reserves the right to require of a bidder, either before a quote is adjudicated or at any time subsequently, to substantiate any claim in regard to preferences, in any manner required by the purchaser.

2. DEFINITIONS

- (a) "B-BBEE" means broad-based black economic empowerment as defined in section 1 of the Broad-Based Black Economic Empowerment Act;
- (b) "B-BBEE status level of contributor" means the B-BBEE status of an entity in terms of a code of good practice on black economic empowerment, issued in terms of section 9(1) of the Broad-Based Black Economic Empowerment Act;
- (c) "bid" means a written offer in a prescribed or stipulated form in response to an invitation by an organ of state for the provision of goods or services, through price quotations, advertised competitive bidding processes or proposals;
- (d) "Broad-Based Black Economic Empowerment Act" means the Broad-Based Black Economic Empowerment Act, 2003 (Act No. 53 of 2003);
- (e) "EME" means an Exempted Micro Enterprise in terms of a code of good practice on black economic empowerment issued in terms of section 9 (1) of the Broad-Based Black Economic Empowerment Act;
- (f) "functionality" means the ability of a tenderer to provide goods or services in accordance with specifications as set out in the tender documents.
- (g) "prices" includes all applicable taxes less all unconditional discounts;
- (h) "proof of B-BBEE status level of contributor" means:
 - 1) B-BBEE Status level certificate issued by an authorized body or person;
 - 2) A sworn affidavit as prescribed by the B-BBEE Codes of Good Practice;
 - 3) Any other requirement prescribed in terms of the B-BBEE Act;
- (i) "QSE" means a qualifying small business enterprise in terms of a code of good practice on black economic empowerment issued in terms of section 9 (1) of the Broad-Based Black Economic Empowerment Act;
- (j) "rand value" means the total estimated value of a contract in Rand, calculated at the time of bid invitation, and includes all applicable taxes;

3. POINTS AWARDED FOR PRICE

3.1 THE 80/20 PREFERENCE POINT SYSTEMS

A maximum of 80 points is allocated for price on the following basis:

$$P_s = 80 \left(1 - \frac{P_t - P_{\min}}{P_{\min}} \right) \text{ Where}$$

- Ps = Points scored for price of bid under consideration
- Pt = Price of bid under consideration
- Pmin = Price of lowest acceptable bid

4. POINTS AWARDED FOR B-BBEE STATUS LEVEL OF CONTRIBUTOR

4.1 In terms of Regulation 6 (2) and 7 (2) of the Preferential Procurement Regulations, preference points must be awarded to a bidder for attaining the B-BBEE status level of contribution in accordance with the table below:

B-BBEE Status Level of Contributor	Number of points (80/20 system)
1	20
2	18
3	14
4	12
5	8
6	6
7	4
8	2
Non-compliant contributor	0

5. BID DECLARATION

5.1 Bidders who claim points in respect of B-BBEE Status Level of Contribution must complete the following:

6. B-BBEE STATUS LEVEL OF CONTRIBUTOR CLAIMED IN TERMS OF PARAGRAPHS 1.4 AND 4.1

6.1 B-BBEE Status Level of Contributor: =(maximum of 20 points)

(Points claimed in respect of paragraph 7.1 must be in accordance with the table reflected in paragraph 4.1 and must be substantiated by relevant proof of B-BBEE status level of contributor.

7. SUB-CONTRACTING

(Tick applicable box)

7.1 Will any portion of the contract be sub-contracted?

YES	<input type="checkbox"/>	NO	<input type="checkbox"/>
-----	--------------------------	----	--------------------------

7.1.1 If yes, indicate:

- i) What percentage of the contract will be subcontracted.....%
- ii) The name of the sub-contractor.....
- iii) The B-BBEE status level of the sub-contractor.....

8. Whether the sub-contractor is an EME or QSE

(Tick applicable box)

iv) Specify, by ticking the appropriate box, if subcontracting with an enterprise in terms of Preferential Procurement Regulations,2017:

YES	<input type="checkbox"/>	NO	<input type="checkbox"/>
-----	--------------------------	----	--------------------------

Designated Group: An EME or QSE which is at least 51% owned by:	EME	QSE
Black people	√	√
Black people who are youth		
Black people who are women		
Black people with disabilities		
Black people living in rural or underdeveloped areas or townships		
Cooperative owned by black people		
Black people who are military veterans		
OR		
Any EME		
Any QSE		

9. **DECLARATION WITH REGARD TO COMPANY/FIRM**

9.1 Name of company/firm:.....

9.2 VAT registration number:.....

9.3 Company registration number:.....

9.4 **TYPE OF COMPANY/ FIRM [TICK APPLICABLE BOX]**

- Partnership/Joint Venture / Consortium
- One person business/sole propriety
- Close corporation
- Company
- (Pty) Limited

9.5 **DESCRIBE PRINCIPAL BUSINESS ACTIVITIES**

.....
.....

9.6 **COMPANY CLASSIFICATION [TICK APPLICABLE BOX]**

- Manufacturer
- Supplier
- Professional service provider
- Other service providers, e.g. transporter, etc.

9.7 Total number of years the company/firm has been in business:.....

9.8 I/we, the undersigned, who is / are duly authorised to do so on behalf of the company/firm, certify that the points claimed, based on the B-BBE status level of contributor indicated in paragraphs 1.4 and 6.1 of the foregoing certificate, qualifies the company/ firm for the preference(s) shown and I / we acknowledge that:

- i) The information furnished is true and correct;
- ii) The preference points claimed are in accordance with the General Conditions as indicated in paragraph 1 of this form;
- iii) In the event of a contract being awarded as a result of points claimed as shown in paragraphs 1.4 and 6.1, the contractor may be required to furnish documentary proof to the satisfaction of the purchaser that the claims are correct;
- iv) If the B-BBEE status level of contributor has been claimed or obtained on a fraudulent basis or any of the conditions of contract have not been fulfilled, the purchaser may, in addition to any other remedy it may have –
 - (a) disqualify the person from the bidding process;
 - (b) recover costs, losses or damages it has incurred or suffered as a result of that person's conduct;
 - (c) cancel the contract and claim any damages which it has suffered as a result of having to make less favourable arrangements due to such cancellation;
 - (d) recommend that the bidder or contractor, its shareholders and directors, or only the shareholders and directors who acted on a fraudulent basis, be restricted by the National Treasury from obtaining business from any organ of state for a period not exceeding 10 years, after the *audi alteram partem* (hear the other side) rule has been applied; and
 - (e) forward the matter for criminal prosecution.

<p>WITNESSES</p> <p>1.</p> <p>2.</p>
--

<p>.....</p> <p>SIGNATURE(S) OF BIDDERS(S)</p> <p>DATE:</p> <p>ADDRESS.....</p> <p>.....</p> <p>.....</p>

Storage and Handling

GASTRONORM FOOD PANS - Stainless steel

Best Choice



FEATURES

- 0.8mm Stainless Steel inserts
- Heavy duty
- American style
- Rounded edges
- Anti-Jam system
- Reinforced corners
- Heavy duty
- For light duty use 0.6mm
- Lids are interchangeable with 0.6mm



GUARANTEED NOT TO JAM
WITH ANTI-JAMMING
DESIGN

GN1/1 530 x 325mm



INF2055 INSERT S/STEEL - FULL 55mm (I)

INF2065 INSERT S/STEEL - FULL 65mm (I)

INF2100 INSERT S/STEEL - FULL 100mm (I)

INF2150 INSERT S/STEEL - FULL 150mm (I)

INF2001 INSERT S/STEEL - FULL LID (I)

INF3055 INSERT S/STEEL - FULL 55mm PERFORATED (I)

INF3065 INSERT S/STEEL - FULL 65mm PERFORATED (I)

INF3100 INSERT S/STEEL - FULL 100mm PERFORATED (I)

GN1/2 325 x 265mm



INH2065 INSERT S/STEEL - HALF 65mm (I)

INH2100 INSERT S/STEEL - HALF 100mm (I)

INH2150 INSERT S/STEEL - HALF 150mm (I)

INH2001 INSERT S/STEEL - HALF LID (I)



Storage and Handling

GASTRONORM FOOD PANS - Stainless steel

Best Choice



FEATURES

- 0.8mm Stainless Steel inserts
- Heavy duty
- American style
- Rounded edges
- Anti-Jam system
- Reinforced corners
- Heavy duty
- For light duty use 0.6mm
- Lids are interchangeable with 0.6mm



GUARANTEED NOT TO JAM
WITH ANTI-JAMMING
DESIGN

GN1/1

530 x 325mm



INF2055 INSERT S/STEEL - FULL 55mm (I)

INF2065 INSERT S/STEEL - FULL 65mm (I)

INF2100 INSERT S/STEEL - FULL 100mm (I)

INF2150 INSERT S/STEEL - FULL 150mm (I)

INF2001 INSERT S/STEEL - FULL LID (I)

INF3055 INSERT S/STEEL - FULL 55mm PERFORATED (I)

INF3065 INSERT S/STEEL - FULL 65mm PERFORATED (I)

INF3100 INSERT S/STEEL - FULL 100mm PERFORATED (I)

GN1/2

325 x 265mm



INH2065 INSERT S/STEEL - HALF 65mm (I)

INH2100 INSERT S/STEEL - HALF 100mm (I)

INH2150 INSERT S/STEEL - HALF 150mm (I)

INH2001 INSERT S/STEEL - HALF LID (I)

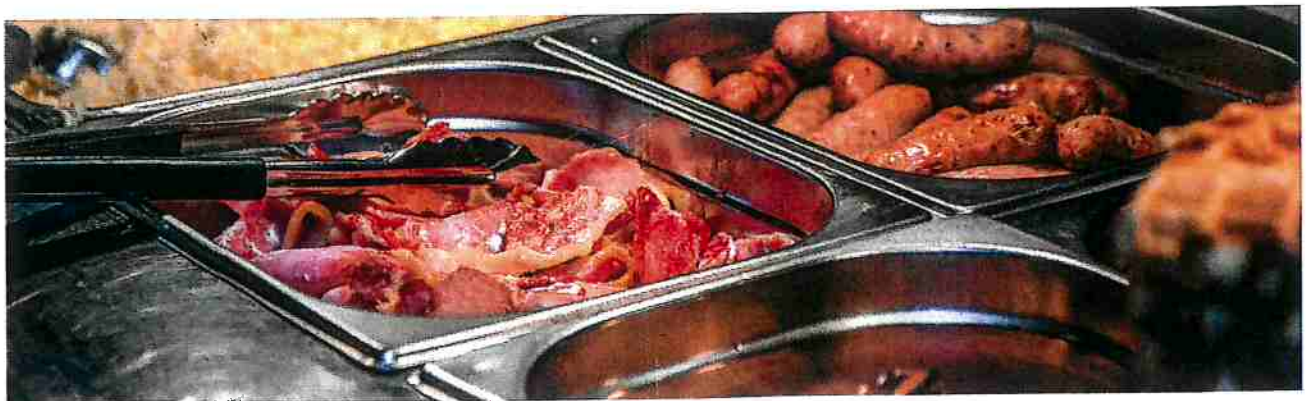



END-USER SPECIFICATION FORM

Quote Number: _____

Item Description: INSERT STAINLESS STEEL - HALF 65MM WITH INSERT S/Steel HALF LID

Department/Section: _____

Purpose of Item: _____

1. Pre-qualification criteria if any:

1.1. Is the item required to have a regulatory body certification CIDB AND GBI Yes / No:
Regulatory Body / certification required if Yes: YES

1.2. Is a compulsory site inspection / briefing session required? Yes / No
if Yes, specify: Date ____/____/____ Time ____:____ Place _____

1.3. Is local production and content part of the quote? Yes / No
if Yes, specify: YES

1.4. Provisions of section 4(1)(a) of the PPPFA Regulations, 2017 if applicable? Yes / No
if Yes, specify: BBBEE CERTIFICATE/SWORN AFFIDAVIT

1.5. Liability Cover insurance? Yes / No
if Yes, specify: YES

2. What is the specification of the required item?

List specifications to be advertised	Comment
1. <u>INSERT STAINLESS STEEL - HALF 65MM</u>	
2. <u>0,8MM STAINLESS STEEL INSERTS</u>	
3. <u>Heavy duty</u>	
4. <u>AMERICAN style</u>	
5. <u>Rounded edges</u>	
6. <u>Anti-jam system</u>	
7. <u>Reinforced corners</u>	
8. <u>Heavy duty</u>	
9. <u>Lids are interchangeable with 0,6mm</u>	
10.	
11.	
12.	
13.	
14.	
15.	
16.	

3. Does a sample need to be submitted? Yes / No (select option 3.1 or 3.2)

3.1. Deadline for submission if Yes: Date ____/____/____ Time ____:____ Place _____

or

3.2. Specify that samples must be made available when requested in writing. Yes or No

4. Penalties to be noted by the suppliers:

4.1. If the supplier fails to deliver any or all of the goods or to perform the services within the period(s) specified in the contract, the purchaser shall, without prejudice to its other remedies under the contract, **deduct from the contract price**, as a penalty, a sum calculated on the delivered price of the delayed goods or unperformed services using the current prime interest rate calculated for each day of the delay until actual delivery or performance.

5. What is the evaluation criteria / special terms and conditions to be advertised?

Name of End-user (in full)		Name of SCM Rep (in full)	
Designation / Rank (in full)		Designation/ Rank (in full)	
Signature		Signature	
Date		Date	

Storage and Handling

MEAT TRAY - Small



FEATURES

- Internal dimensions - 440 x 310 x 168mm
- Stack load - 180kg on base tray
- Food safe
- Easy to clean and sanitize
- The perfect storage solution
- Colour coded to easily identify contents in keeping with HACCP requirements
- Capacity 22Lt

MTS0001

MEAT TRAY PLASTIC - SMALL (WHITE)

MTS0002

MEAT TRAY PLASTIC - SMALL (RED)

MTS0003

MEAT TRAY PLASTIC - SMALL (YELLOW)

MTS0004

MEAT TRAY PLASTIC - SMALL (BLUE)

MTS0005

MEAT TRAY PLASTIC - SMALL (GREEN)

MEAT TRAY - Medium



FEATURES

- Internal dimensions - 590 x 340 x 200mm
- Stack load - 180kg on base tray
- Food safe - virgin material
- Easy to clean and sanitize
- The perfect storage solution
- Capacity 37Lt

MTM0001

MEAT TRAY PLASTIC - MEDIUM

MEAT TRAY - Large

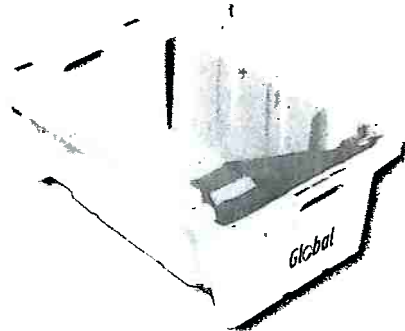

FEATURES

- Internal dimensions - 728 x 327 x 235mm
- Stack load - 720kg on base tray
- Food safe - virgin material
- Easy to clean and sanitize
- The perfect storage solution
- Capacity 60Lt

MTL0001

MEAT TRAY PLASTIC - LARGE

FISH CRATE - Large



FEATURES

- Internal dimensions - 638 x 386 x 227mm
- Food safe - virgin material
- Easy to clean and sanitize
- Capacity 58Lt
- External drainage system
- Stacks and nests

FCL0001

FISH CRATE PLASTIC - LARGE

Global



END-USER SPECIFICATION FORM

Quote Number: _____

Item Description: MEAT TRAY - SMALL (Colour coded)

Department/Section: _____

Purpose of Item: _____

1. Pre-qualification criteria if any:

1.1. Is the item required to have a regulatory body certification CIDB AND GBI Yes / No:
Regulatory Body / certification required if Yes: YES

1.2. Is a compulsory site inspection / briefing session required? Yes / No
if Yes, specify: Date ____ / ____ / ____ Time ____: ____ Place _____

1.3. Is local production and content part of the quote? Yes / No
if Yes, specify: YES

1.4. Provisions of section 4(1)(a) of the PPPFA Regulations, 2017 if applicable? Yes / No
if Yes, specify: _BBBEE CERTIFICATE/SWORN AFFIDAVIT

1.5. Liability Cover insurance? Yes / No
if Yes, specify: YES

2. What is the specification of the required item?

List specifications to be advertised	Comment
1. MEAT TRAY - SMALL	
2. INTERNAL DIMENSIONS - 440 X 310 X 168mm	
3. STACK LOAD - 180KG ON BASE TRAY	
4. FOOD SAFE	
5. EASY TO CLEAN & SANITIZE	
6. THE PERFECT STORAGE SOLUTION	
7. COLOUR CODED TO EASILY IDENTIFY CONTENTS IN	
8. KEEPING WITH HACCP REQUIREMENTS	
9. CAPACITY 22 LT	
10.	
11.	
12.	
13.	
14.	
15.	
16.	

3. Does a sample need to be submitted? Yes / No (select option 3.1 or 3.2)

3.1. Deadline for submission if Yes: Date ____ / ____ / ____ Time ____: ____ Place _____

or

3.2. Specify that samples must be made available when requested in writing. Yes or No

4. Penalties to be noted by the suppliers:

4.1. If the supplier fails to deliver any or all of the goods or to perform the services within the period(s) specified in the contract, the purchaser shall, without prejudice to its other remedies under the contract, **deduct from the contract price**, as a penalty, a sum calculated on the delivered price of the delayed goods or unperformed services using the current prime interest rate calculated for each day of the delay until actual delivery or performance.

5. What is the evaluation criteria / special terms and conditions to be advertised?

Name of End-user (in full)		Name of SCM Rep (in full)	
Designation / Rank (in full)		Designation / Rank (in full)	
Signature		Signature	
Date		Date	



Storage and Handling

GN1/3
325 x 176mm

- INT2100 INSERT S/STEEL - THIRD 100mm (I)
- INT2150 INSERT S/STEEL - THIRD 150mm (I)
- INT2065 INSERT S/STEEL - THIRD 65mm (I)
- INT2001 INSERT S/STEEL - THIRD LID (I)



GN1/4
265 x 162mm

- INQ2065 INSERT S/STEEL - QUARTER 65mm (I)
- INQ2100 INSERT S/STEEL - QUARTER 100mm (I)
- INQ2150 INSERT S/STEEL - QUARTER 150mm (I)
- INQ2001 INSERT S/STEEL - QUARTER LID (I)



GN1/6
176 x 162mm

- INS2065 INSERT S/STEEL - SIXTH 65mm (I)
- INS2100 INSERT S/STEEL - SIXTH 100mm (I)
- INS2150 INSERT S/STEEL - SIXTH 150mm (I)
- INS2001 INSERT S/STEEL - SIXTH LID (I)



GN1/9
176 x 108mm

- INN2100 INSERT S/STEEL - NINTH 100mm (I)
- INN2001 INSERT S/STEEL - NINTH LID (I)



END-USER SPECIFICATION FORM

Quote Number: _____

Item Description: Insert STAINLESS STEEL - QUARTER 100MM WITH Insert S/steel Quarter Lid

Department/Section: _____

Purpose of Item: _____

1. Pre-qualification criteria if any:

1.1. Is the item required to have a regulatory body certification CIDB AND GBI Yes / No:
Regulatory Body / certification required if Yes: YES

1.2. Is a compulsory site inspection / briefing session required? Yes / No
if Yes, specify: Date ____/____/____ Time ____:____ Place _____

1.3. Is local production and content part of the quote? Yes / No
if Yes, specify: YES

1.4. Provisions of section 4(1)(a) of the PPPFA Regulations, 2017 if applicable? Yes / No
if Yes, specify: _BBBEE CERTIFICATE/SWORN AFFIDAVIT

1.5. Liability Cover insurance? Yes / No
if Yes, specify: YES

2. What is the specification of the required item?

List specifications to be advertised	Comment
1. <u>Insert STAINLESS STEEL - QUARTER 100MM</u>	
2. <u>0,6mm STAINLESS STEEL Inserts</u>	
3. <u>Heavy duty</u>	
4. <u>AMERICAN STYLE</u>	
5. <u>Rounded Edges</u>	
6. <u>ANTI-JAM SYSTEM</u>	
7. <u>Reinforced Corners</u>	
8. <u>Heavy duty</u>	
9. <u>Lids are Interchangeable with 0,6mm</u>	
10. <u> </u>	
11. <u> </u>	
12. <u> </u>	
13. <u> </u>	
14. <u> </u>	
15. <u> </u>	
16. <u> </u>	

3. Does a sample need to be submitted? Yes / No (select option 3.1 or 3.2)

3.1. Deadline for submission if Yes: Date ____/____/____ Time ____:____ Place _____

or

3.2. Specify that samples must be made available when requested in writing. Yes or No

4. Penalties to be noted by the suppliers:

4.1. If the supplier fails to deliver any or all of the goods or to perform the services within the period(s) specified in the contract, the purchaser shall, without prejudice to its other remedies under the contract, deduct from the contract price, as a penalty, a sum calculated on the delivered price of the delayed goods or unperformed services using the current prime interest rate calculated for each day of the delay until actual delivery or performance.

5. What is the evaluation criteria / special terms and conditions to be advertised?

Name of End-user (in full)		Name of SCM Rep (in full)	
Designation / Rank (in full)		Designation/ Rank (in full)	
Signature		Signature	
Date		Date	

Best Choice

HEAVY DUTY TEA TROLLEY - Stainless Steel

FEATURES

- Electro-polished to give a bright finish and sterile qualities
- Dismantled and flat packed for easy transportation and assembly
- High quality Stainless Steel makes them ideal for most catering requirements
- TTS1002 & TTS1003 - 100mm easy glide, silent running, heavy duty castors mounted to solid steel threaded bush
- Fitted with four non-marking wheels
- Hygienic - easy to clean and sterilize
- 50kg load capacity per shelf



TTS1002

TEA TROLLEY S/STEEL HEAVY DUTY - 2 SHELF
930mm x 905 x 560mm - 20kg



TTS1003

TEA TROLLEY S/STEEL HEAVY DUTY - 3 SHELF
930mm x 905 x 560mm - 25kg



(Excludes crockery)

DISH CLEARING TROLLEY - Stainless Steel

DCT1002

DISH CLEARING TROLLEY S/STEEL WITH 4 TOTE BOXES
870 x 545 x 930mm

NEW

PLATFORM PUSH TROLLEY - Collapsible

FEATURES

- Stainless Steel tubular handle and design
- Platform bearing weight: 300kg
- 4" Castors

PPT1000

PLATFORM PUSH TROLLEY - 900 x 600 x 900mm





END-USER SPECIFICATION FORM

Quote Number: _____

Item Description: PLATFORM PUSH TROLLEY - COLLAPSABLE

Department/Section: _____

Purpose of Item: _____

1. Pre-qualification criteria if any:

1.1. Is the item required to have a regulatory body certification CIDB AND GBI Yes / No:
Regulatory Body / certification required if Yes: YES

1.2. Is a compulsory site inspection / briefing session required? Yes / No
if Yes, specify: Date ____/____/____ Time ____:____ Place _____

1.3. Is local production and content part of the quote? Yes / No
if Yes, specify: YES

1.4. Provisions of section 4(1)(a) of the PPPFA Regulations,2017 if applicable? Yes / No
if Yes, specify: BBEE CERTIFICATE/SWORN AFFIDAVIT

1.5. Liability Cover insurance? Yes / No
if Yes, specify: YES

2. What is the specification of the required item?

List specifications to be advertised	Comment
1. PLATFORM PUSH TROLLEY - COLLAPSABLE	
2. STAINLESS STEEL TUBULAR HANDLE & DESIGN	
3. PLATFORM BEARING WEIGHT: 300KG	
4. 4" CASTORS	
5. PLATFORM PUSH TROLLEY - 900 X 600 X 900MM	
6.	
7.	
8.	
9.	
10.	
11.	
12.	
13.	
14.	
15.	
16.	

3. Does a sample need to be submitted? Yes / No(select option 3.1 or 3.2)

3.1. Deadline for submission if Yes: Date ____/____/____ Time ____:____ Place _____

or

3.2. Specify that samples must be made available when requested in writing. Yes or No

4. Penalties to be noted by the suppliers:

4.1. If the supplier fails to deliver any or all of the goods or to perform the services within the period(s) specified in the contract, the purchaser shall, without prejudice to its other remedies under the contract, **deduct from the contract price**, as a penalty, a sum calculated on the delivered price of the delayed goods or unperformed services using the current prime interest rate calculated for each day of the delay until actual delivery or performance.

5. What is the evaluation criteria / special terms and conditions to be advertised?

Name of End-user (in full)		Name of SCM Rep (in full)	
Designation / Rank (in full)		Designation/ Rank (in full)	
Signature		Signature	
Date		Date	

Storage and Handling

GASTRONORM FOOD PANS - Stainless steel

Best Choice



FEATURES

- 0.8mm Stainless Steel inserts
- Heavy duty
- American style
- Rounded edges
- Anti-Jam system
- Reinforced corners
- Heavy duty
- For light duty use 0.6mm
- Lids are interchangeable with 0.6mm



GUARANTEED NOT TO JAM
WITH ANTI-JAMMING
DESIGN

GN1/1
530 x 325mm



- INF2055 INSERT S/STEEL - FULL 55mm (I)
- INF2065 INSERT S/STEEL - FULL 65mm (I)
- INF2100 INSERT S/STEEL - FULL 100mm (I)
- INF2150 INSERT S/STEEL - FULL 150mm (I)
- INF2001 INSERT S/STEEL - FULL LID (I)

- INF3055 INSERT S/STEEL - FULL 55mm PERFORATED (I)
- INF3065 INSERT S/STEEL - FULL 65mm PERFORATED (I)
- INF3100 INSERT S/STEEL - FULL 100mm PERFORATED (I)

GN1/2
325 x 265mm



- INH2065 INSERT S/STEEL - HALF 65mm (I)
- INH2100 INSERT S/STEEL - HALF 100mm (I)
- INH2150 INSERT S/STEEL - HALF 150mm (I)
- INH2001 INSERT S/STEEL - HALF LID (I)



END-USER SPECIFICATION FORM

Quote Number: _____
 Item Description: Insert Stainless Steel - Full 65mm with Insert - Steel Pull Lids
 Department/Section: _____
 Purpose of Item: _____

1. Pre-qualification criteria if any:
 1.1. Is the item required to have a regulatory body certification CIDB AND GBI Yes / No: _____
 Regulatory Body / certification required if Yes: YES

1.2. Is a compulsory site inspection / briefing session required? Yes / No
 if Yes, specify: Date: _____ / Time: _____ / Place: _____

1.3. Is local production and content part of the quote? Yes / No
 if Yes, specify: YES

1.4. Provisions of section 4(1)(a) of the PPPFA Regulations, 2017 if applicable? Yes / No
 if Yes, specify: BBBEE CERTIFICATE/SWORN AFFIDAVIT

1.5. Liability Cover insurance? Yes / No
 if Yes, specify: YES

2. What is the specification of the required item?

16.	List specifications to be advertised	Comment
1.	Insert Stainless Steel - Full 65mm	
2.	80mm Stainless Steel Inserts	
3.	Heavy duty American style	
4.	Heavy duty American style	
5.	Rounded edges	
6.	Anti - Jam System	
7.	Reinforced corners	
8.	Heavy duty	
9.	Lids are interchangeable with 65mm	
10.		
11.		
12.		
13.		
14.		
15.		
16.		

3. Does a sample need to be submitted? Yes / No (select option 3.1 or 3.2)

3.1. Deadline for submission if Yes: Date: _____ / Time: _____ / Place: _____

3.2. Specify that samples must be made available when requested in writing. Yes or No

4. Penalties to be noted by the suppliers:

4.1. If the supplier fails to deliver any or all of the goods or to perform the services within the period(s) specified in the contract, the purchaser shall, without prejudice to its other remedies under the contract, deduct from the contract price, as a penalty, a sum calculated on the delivered price of the delayed goods or unperformed services using the current prime interest rate calculated for each day of the delay until actual delivery or performance.

5. What is the evaluation criteria / special terms and conditions to be advertised?

Name of End-user (in full)	Designation / Rank (in full)	Name of SCM Rep (in full)	Designation/ Rank (in full)	Signature	Date

Global^(S.A)

NEW

POLYCARBONATE DINNERWARE

Our new Global range of polycarbonate dinnerware is scratch resistant, tough, hygienic and virtually unbreakable. Revitalise your kitchen with this high gloss dinnerware. This tableware range is superior to melamine products in design, function and value. It is both affordable and practical whilst meeting the consumers requirements.

FEATURES

- Beautiful and functional design
- Superior mirror finish, colour density and quality feeling similar to fine bone china
- The surface is more stain-resistant than melamine, as melamine is slightly porous and can absorb stains
- Suitable for correctional services, hospitals and canteens
- Global's super-tough polycarbonate dinnerware is durable, microwave friendly, scratch resistant and impact resistant
- Dishwasher safe
- The range stacks securely and efficiently for transportation and for storage
- The plates and bowls all conform to industrial standards for the health care sector ensuring correct portioning size of meals

Personalised branding (logos etc.) as well as a range of various colours available on request

DINNER PLATE

PDPO250 DINNER PLATE
POLYCARBONATE - 250mm

PDPO230 DINNER PLATE
POLYCARBONATE - 230mm

PDPO002 DINNER PLATE - 3 COMPARTMENT
POLYCARBONATE - 250mm

SIDE PLATE

PSP0205 SIDE PLATE
POLYCARBONATE - 205mm

PSB0350 PUDDING / SOUP BOWL
POLYCARBONATE - 350ml

PSB0450 PUDDING / SOUP BOWL
POLYCARBONATE - 450ml

MUGS / TUMBLERS

PCM0300 COFFEE / TEA MUG (WHITE)
POLYCARBONATE - 300ml

GTA0001 TUMBLER
POLYCARBONATE - 250ml

JUGS



MJW0050 MILK JUG POLYCARBONATE - 50ml
MJW0160 MILK JUG POLYCARBONATE - 160ml



PTP0750 PITCHER POLYCARBONATE - 750ml
PTP0751 PITCHER POLYCARBONATE - LID ONLY





END-USER SPECIFICATION FORM

Quote Number: _____

Item Description: Pudding/Soup Bowl POLYCARBONATE - 450ML

Department/Section: _____

Purpose of Item: _____

1. Pre-qualification criteria if any:

1.1. Is the item required to have a regulatory body certification CIBB AND GBI Yes / No:
Regulatory Body / certification required if Yes: YES

1.2. Is a compulsory site inspection / briefing session required? Yes / No
if Yes, specify: Date ____/____/____ Time ____:____ Place _____

1.3. Is local production and content part of the quote? Yes / No
if Yes, specify: YES

1.4. Provisions of section 4(1)(a) of the PPPFA Regulations, 2017 if applicable? Yes / No
if Yes, specify: _BBBEE CERTIFICATE/SWORN AFFIDAVIT

1.5. Liability Cover insurance? Yes / No
if Yes, specify: YES

2. What is the specification of the required item?

List specifications to be advertised	Comment
1. Pudding/Soup Bowl POLYCARBONATE - 450ML	
2. BEAUTIFUL & FUNCTIONAL DESIGN	
3. SUPERIOR MIRROR FINISH, COLOUR DENSITY & QUALITY FEELING	
4. SIMILAR TO FINE BONE CHINA	
5. THE SURFACE IS MORE STAIN-RESISTANT THAN MELAMINE AS MELAMINE IS SLIGHTLY POREOUS & CAN ABSORB STAINS.	
6. SUITABLE FOR CORRECTIONAL SERVICES, HOSPITALS & CANTENS	
7. GLOBAL'S SUPER-TOUGH POLYCARBONATE DINNERWARE IS DURABLE	
8. MICROWAVE FRIENDLY, SCRATCH RESISTANT & IMPACT RESISTANT	
9. DISHWASHER SAFE	
10. THE RANGE STACKS SECURELY & EFFICIENTLY FOR TRANSPORTATION	
11. & FOR STORAGE	
12. THE PLATES & BOWLS ALL CONFORM TO INDUSTRIAL STANDARDS	
13. FOR THE HEALTH CARE SECTOR ENSURING CORRECT PORTIONING	
14. SIZE OF MEALS.	
15.	
16.	

3. Does a sample need to be submitted? Yes / No (select option 3.1 or 3.2)

3.1. Deadline for submission if Yes: Date ____/____/____ Time ____:____ Place _____

or

3.2. Specify that samples must be made available when requested in writing. Yes or No

4. Penalties to be noted by the suppliers:

4.1. If the supplier fails to deliver any or all of the goods or to perform the services within the period(s) specified in the contract, the purchaser shall, without prejudice to its other remedies under the contract, deduct from the contract price, as a penalty, a sum calculated on the delivered price of the delayed goods or unperformed services using the current prime interest rate calculated for each day of the delay until actual delivery or performance.

5. What is the evaluation criteria / special terms and conditions to be advertised?

Name of End-user (in full)		Name of SCM Rep (in full)	
Designation / Rank (in full)		Designation/ Rank (in full)	
Signature		Signature	
Date		Date	