

SharePoint

Govender Poovie ▾ ?

KWAZULU-NATAL PROVINCE
HEALTH
REPUBLIC OF SOUTH AFRICA

KZN HEALTH

KZN Health Intranet

Search this site

[HOME](#) [CORPORATE INFORMATION](#) [COMPONENTS](#) [DIRECTORY](#) [DISTRICT OFFICES](#) [HEALTH FACILITIES](#)

KZN Health > Components > Supply Chain Management

AdvertQuote

KWAZULU-NATAL PROVINCE
HEALTH
REPUBLIC OF SOUTH AFRICA

Quotation Advert

Opening Date:	2020-12-09	
Closing Date:	2020-12-18	
Closing Time:	11:00	
INSTITUTION DETAILS		
Institution Name:	Emmaus hospital	
Province:	KwaZulu-Natal	
Department or Entity:	Department of Health	
Division or section:	Central Supply Chain Management	
Place where goods / services is required	BERGVILLE CLINIC	
Date Submitted	2020-12-08	
ITEM CATEGORY AND DETAILS		
Quotation Number:	ZNQ: EMM 552/11/2020	
Item Category:	Select...	
Item Description:	SUPPLY AND INSTALL CARPORT AT BERGVILLE CLINIC AS PER ATTACHED SPECIFICATION. 1GB GRADING	
Quantity (if supplies)	05	
COMPULSORY BRIEFING SESSION / SITE VISIT		
Select Type:	Compulsory Briefing Session	
Date :	2020-12-14	
Time:	11H30	
Venue:	BERGVILLE CLINIC	
QUOTES CAN BE COLLECTED FROM:	EMMAUS HOSPITAL	
QUOTES SHOULD BE DELIVERED TO:	EMMAUS HOSPITAL	
ENQUIRIES REGARDING THE ADVERT MAY BE DIRECTED TO:		
Name:	VUYI SHOZI	
Email:	poovie.govender@kznhealth.gov.za	
Contact Number:	036 488 8211	

Finance Manager Name:

MR S.W MFUPHI

Finance Manager Signature:

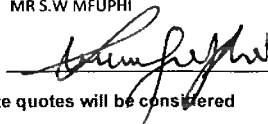

No late quotes will be considered

[Print this page](#)

Site Updated: 08 December, 2020, 09:22 am

The materials on this website may be copied for non-commercial use as long as our copyright notice and website address are included.

Copyright © KwaZulu-Natal Department of Health, 2000

[Contact the Web Administrator](#)

SUPPLY AND INSTALL 5 CARPORTS AT BERGVILLE CLINIC

PART ONE ZNQ EMMAUS HOSPITAL INVITATION TO QUOTE

ENQUIRIES: G.L.P. VILJOEN
DATE:

REF:
ZNQ

CONTRACTOR:

1. On behalf of the KwaZulu-Natal Department of Health, we hereby invite you to quote for the above service.
2. Your quotation must be submitted to the following address:

IF POSTED

IF HAND DELIVERED

Department of Health
HOSPITAL MANAGER
EMMAUS HOSPITAL
P/BAG X16
WINTERTON
3740

Department of Health
HOSPITAL MANAGER
TENDER BOX IN
MANAGEMENT OFFICE

In a sealed envelope, the front of the envelope being clearly endorsed with the Contract Number and the service type as stated above, not later than 11h00 on

3. The quotation shall be fully detailed as follows:
 - 3.1 Itemised list of additional Material/Spare parts required by the Contractor, showing costs and contracts mark-up.
 - 3.2 Labour hours, rate and total travelling costs.
 - 3.3 Kilometres, Rate and Total Travelling Cost (specify number of trips).
 - 3.4 Subsistence: Number of Days, Rate and Total Subsistence Costs.
4. Kindly complete the attached document and return all pages as per paragraph two above, each page being initialled by the Contractor's authorized signatory.
5. The Contractor's attention is drawn to the following, which under no circumstances will be acceptable and will result in the automatic disqualification of the quotation.
 - 5.1 Use of correcting fluid i.e. Tippex on the quotation documents.
 - 5.2 Faxed quotations
 - 5.3 Photocopies of quotations

Only the original document, duly signed and completed in its entirety will be given any consideration.

SUPPLY AND INSTALL 5 CARPORTS AT BERGVILLE CLINIC

PROVINCE OF KWAZULU-NATAL
DEPARTMENT OF HEALTH
MAINTENANCE, SERVICING, REPAIR, UPGRADING,
REPLACEMENT AND MINOR NEW WORKS FOR STRUCTURAL WORK
AT ALL KWAZULU-NATAL PROVINCIAL HEALTH FACILITIES

PART TWO ZNQ QUOTATION FORM, LABOUR, SUBSISTENCE, TRAVEL AND TRANSPORT

MAINTENANCE, SERVICING, REPAIR, UPGRADING,
REPLACEMENT AND MINOR NEW WORKS FOR STRUCTURAL WORK
AT ALL KWAZULU-NATAL PROVINCIAL HEALTH FACILITIES

KWAZULU-NATAL PROVINCIAL GOVERNMENT – DEPARTMENT OF HEALTH	
QUOTATION FORM FOR:	
We hereby quote for the above service Materials, component/ancillary parts: A detailed list of materials etc. showing unit costs shall be provided.	
ITEMS	
A.	Labour, Travelling, Subsistence and Transport This price shall be firm
B.	Quote for Scheduled items
C.	Quote for Non-Scheduled items
	Sub-Total
	VAT @ 14%
	TOTAL COST
Note: This tender shall remain binding and valid for a period of 90 days calculated from the closing date of this quote. (Should there be additions or omissions to the works quoted for, this price shall be adjusted accordingly). Time required for completion, concurrent with structural work, from receipt of official order.	
FULL NAME AND ADDRESS OF FIRM:	
CONTRACTOR'S AUTHORISED SIGNATURE:	
NAME IN BLOCK LETTERS:	DATE:

NOTE: If your price is not considered acceptable, the Department reserves the right to reject this quotation, in which case an estimated amount will be allocated, and actual costs with supporting documentation shall apply.

SUPPLY AND INSTALL 5 CARPORTS AT BERGVILLE CLINIC

**MAINTENANCE, SERVICING, REPAIR, UPGRADING,
REPLACEMENT AND MINOR NEW WORKS FOR STRUCTURAL WORK
AT ALL KWAZULU-NATAL PROVINCIAL HEALTH FACILITIES
LABOUR, SUBSISTENCE, TRAVEL AND TRANSPORT**

D.	LABOUR (RATE PER HOUR)	TOTAL HOURS	RATE R c	TOTAL AMOUNT R c
a)	Artisans
b)	Apprentice
c)	Semi-skilled
d)	Unskilled
e)	Supervisor
f)	Inspection and report back (by Supervisor or Artisan per hour)
E	SUBSISTENCE	TOTAL DAYS	RATE	
a)	Artisans
b)	Apprentice
c)	Semi-skilled
d)	Unskilled
F	TRANSPORT: MOTOR VEHICLE LDV 1 TON	TOTAL KM	RATE	
a)	From Contractor's base stations to site Motor Vehicle trips @ km per trip
b)	LDV 1 ton trips @ km per trip
c)	Truck 5 or 10 ton trips @ km per trip
d)	From accommodation to site trips @ km per trip
G	TRANSPORT (ADDITIONAL)	TOTAL KM	RATE	
a)	Haulage to site trips @ km per trip
b)	Cranage to site trips @ km per trip
c)	Crane on sitehrs

TOTAL AMOUNT CARRIED OVER TO QUOTATION FORM, PART TWO (A) R _____

**MAINTENANCE, SERVICING, REPAIR, UPGRADING,
REPLACEMENT AND MINOR NEW WORKS FOR STRUCTURAL WORK
AT ALL KWAZULU-NATAL PROVINCIAL HEALTH FACILITIES**

EMMAUS HOSPITAL WINTERTON

**SUPPLY AND INSTALL 5 CARPORTS AT
BERGVILLE CLINIC**

QUOTATION DOCUMENT CONTENTS

- PART ONE:** INVITATION TO QUOTE
- PART TWO:** QUOTATION FORM, LABOUR, SUBSISTENCE, TRAVEL AND
TRANSPORT
- PART THREE:** SCOPE OF WORK
- PART FOUR:** BILL OF QUANTITIES

ZNQ

The Contractor is required to check these documents and drawings. The Contractor shall satisfy him that this document is complete in accordance with the above schedule and if any pages or drawings are found to be missing, or duplicated, shall immediately request the Department Representative to rectify the discrepancy. No liability will be admitted by the Employer in respect of errors in the Contractor's quote due to the foregoing.

**PROVINCE OF KWAZULU-NATAL
DEPARTMENT OF HEALTH
MAINTENANCE, SERVICING, REPAIR, UPGRADING,
REPLACEMENT AND MINOR NEW WORKS FOR STRUCTURAL WORK
AT ALL KWAZULU-NATAL PROVINCIAL HEALTH FACILITIES**

SUPPLY AND INSTALL 5 CARPORTS AT BERGVILLE CLINIC

PART ONE

ZNQ

EMMAUS HOSPITAL INVITATION TO QUOTE

ENQUIRIES: G.L.P. VILJOEN
DATE:

REF:
ZNQ

CONTRACTOR:

1. On behalf of the KwaZulu-Natal Department of Health, we hereby invite you to quote for the above service.
2. Your quotation must be submitted to the following address:

IF POSTED

IF HAND DELIVERED

Department of Health
HOSPITAL MANAGER
EMMAUS HOSPITAL
P/BAG X16
WINTERTON
3740

Department of Health
HOSPITAL MANAGER
TENDER BOX IN
MANAGEMENT OFFICE

In a sealed envelope, the front of the envelope being clearly endorsed with the Contract Number and the service type as stated above, not later than 11h00 on

3. The quotation shall be fully detailed as follows:
 - 3.1 Itemised list of additional Material/Spare parts required by the Contractor, showing costs and contracts mark-up.
 - 3.2 Labour hours, rate and total travelling costs.
 - 3.3 Kilometres, Rate and Total Travelling Cost (specify number of trips).
 - 3.4 Subsistence: Number of Days, Rate and Total Subsistence Costs.
4. Kindly complete the attached document and return all pages as per paragraph two above, each page being initialled by the Contractor's authorized signatory.
5. The Contractor's attention is drawn to the following, which under no circumstances will be acceptable and will result in the automatic disqualification of the quotation.
 - 5.1 Use of correcting fluid i.e. Tippex on the quotation documents.
 - 5.2 Faxed quotations
 - 5.3 Photocopies of quotations

Only the original document, duly signed and completed in its entirety will be given any consideration.

SUPPLY AND INSTALL 5 CARPORTS AT BERGVILLE CLINIC

**PROVINCE OF KWAZULU-NATAL
DEPARTMENT OF HEALTH
MAINTENANCE, SERVICING, REPAIR, UPGRADING,
REPLACEMENT AND MINOR NEW WORKS FOR STRUCTURAL WORK
AT ALL KWAZULU-NATAL PROVINCIAL HEALTH FACILITIES**

PART TWO
ZNQ
QUOTATION FORM, LABOUR, SUBSISTENCE,
TRAVEL AND TRANSPORT

**MAINTENANCE, SERVICING, REPAIR, UPGRADING,
REPLACEMENT AND MINOR NEW WORKS FOR STRUCTURAL WORK
AT ALL KWAZULU-NATAL PROVINCIAL HEALTH FACILITIES**

KWAZULU-NATAL PROVINCIAL GOVERNMENT – DEPARTMENT OF HEALTH			
QUOTATION FORM FOR:			
We hereby quote for the above service			
Materials, component/ancillary parts: A detailed <u>list of materials etc.</u> showing unit costs shall be provided.			
<u>ITEMS</u>			
A.	Labour, Travelling, Subsistence and Transport This price shall be firm	R	
B.	Quote for Scheduled items	R	
C.	Quote for Non-Scheduled items	R	
		Sub-Total	R
		VAT @ 14%	R
		TOTAL COST	R
<u>Note:</u>			
This tender shall remain binding and valid for a period of 90 days calculated from the closing date of this quote.			
(Should there be additions or omissions to the works quoted for, this price shall be adjusted accordingly).			
Time required for completion, concurrent with structural work, from receipt of official order.			
FULL NAME AND ADDRESS OF FIRM:			
CONTRACTOR'S AUTHORISED SIGNATURE:			
NAME IN BLOCK LETTERS:		DATE:	

NOTE: If your price is not considered acceptable, the Department reserves the right to reject this quotation, in which case an estimated amount will be allocated, and actual costs with supporting documentation shall apply.

SUPPLY AND INSTALL 5 CARPORTS AT BERGVILLE CLINIC

**MAINTENANCE, SERVICING, REPAIR, UPGRADING,
REPLACEMENT AND MINOR NEW WORKS FOR STRUCTURAL WORK
AT ALL KWAZULU-NATAL PROVINCIAL HEALTH FACILITIES
LABOUR, SUBSISTENCE, TRAVEL AND TRANSPORT**

D.	LABOUR (RATE PER HOUR)	TOTAL HOURS	RATE R c	TOTAL AMOUNT R c
a)	Artisans
b)	Apprentice
c)	Semi-skilled
d)	Unskilled
e)	Supervisor
f)	Inspection and report back (by Supervisor or Artisan per hour)
E	SUBSISTENCE	TOTAL DAYS	RATE	
a)	Artisans
b)	Apprentice
c)	Semi-skilled
d)	Unskilled
F	TRANSPORT: MOTOR VEHICLE LDV 1 TON	TOTAL KM	RATE	
a)	From Contractor's base stations to site Motor Vehicle trips @ km per trip
b)	LDV 1 ton trips @ km per trip
c)	Truck 5 or 10 ton trips @ km per trip
d)	From accommodation to site trips @ km per trip
G	TRANSPORT (ADDITIONAL)	TOTAL KM	RATE	
a)	Haulage to site trips @ km per trip
b)	Cranage to site trips @ km per trip
c)	Cranage on sitehrs

TOTAL AMOUNT CARRIED OVER TO QUOTATION FORM, PART TWO (A) R _____

MAINTENANCE, SERVICING, REPAIR, UPGRADING,
REPLACEMENT AND MINOR NEW WORKS FOR STRUCTURAL WORK
AT ALL KWAZULU-NATAL PROVINCIAL HEALTH FACILITIES

SUPPLY AND INSTALL 5 CARPORTS AT BERGVILLE CLINIC PART THREE

ZNQ

SCOPE OF WORK

MAINTENANCE, SERVICING, REPAIR, UPGRADING,
REPLACEMENT AND MINOR NEW WORKS FOR STRUCTURAL WORK
AT ALL KWAZULU-NATAL PROVINCIAL HEALTH FACILITIES

1. SCOPE OF WORK

The work to be carried out in terms of this section of the project comprises the supply and ~~installation of~~ all the materials necessary, as per the Bill of Quantities and Drawings.

1. Clean and poison all areas for grass and level all surfaces remove tree stump
2. Remove all kerbs 15m
3. Supply a concrete floor 15 sqm x 150mm thick x45mpa with wire mesh 10mm x2mm x6m
4. Supply and install a v drain 300mm concrete
5. Make structure with steel and braces at the back
6. Fit lbr sheeting onto canopy 4mm thick
7. Supply and install I beams 500mm deep
8. Supply and install channel iron 75mm x50mm x2mm with bolts and nuts.
9. Supply 4mm corrugated sheets and roof screws and install roofs.
10. Paint all steel structures.

[illegible]

FRONT ELEVATION

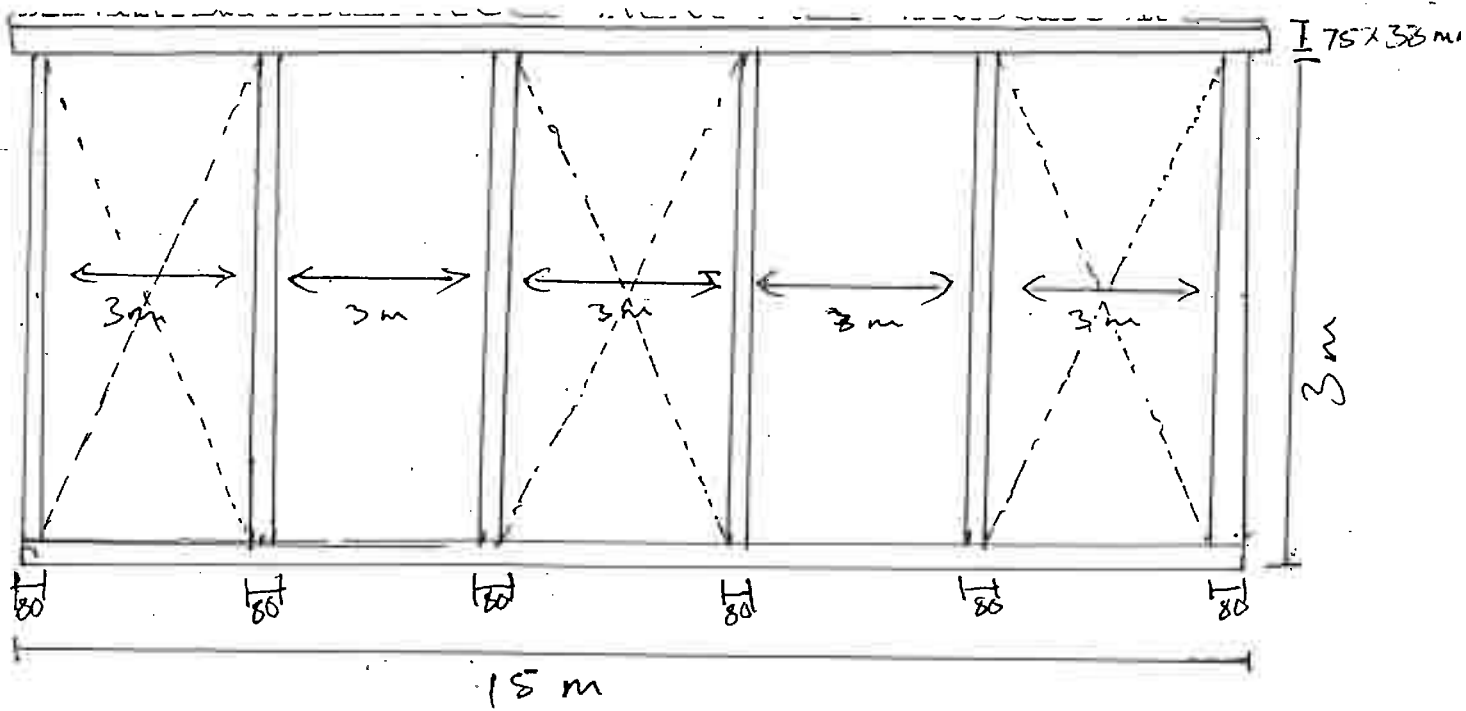

BACK ELEVATION

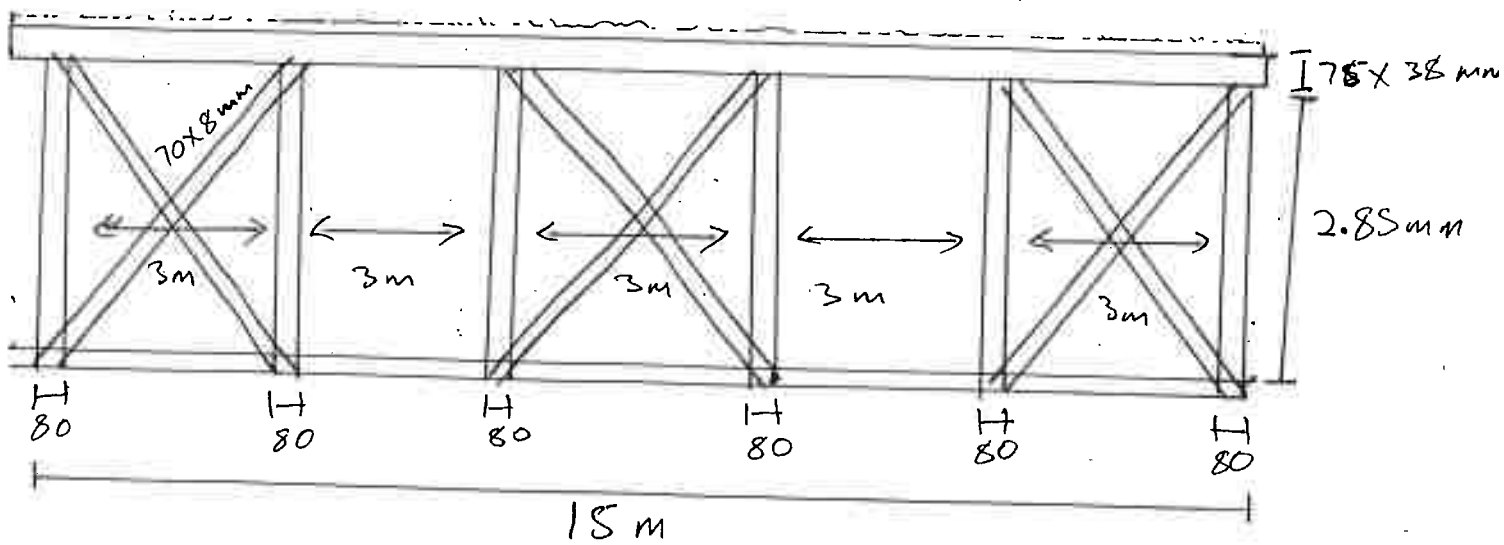

SIDE ELEVATION

