





Quotation Advert

Opening Date: 2020-10-27 

Closing Date: 2020-11-05 

Closing Time: 11:00

INSTITUTION DETAILS

Institution Name: Head Office Quotations 

Province: KwaZulu-Natal

Department or Entity: Department of Health

Division or section: Central Supply Chain Management

Place where goods / services is required: Natalia Building

Date Submitted: 

ITEM CATEGORY AND DETAILS

Quotation Number: ZNQ: 800/20/21-H

Item Category: Goods 

Item Description: SUPPLY AND DELIVER OF UNIFORM AND PROTECTIVE CLOTHING FOR STAFF

Quantity (if supplies): Various

COMPULSORY BRIEFING SESSION / SITE VISIT

Select Type: Not Applicable 

Date: 

Time:

Venue:

QUOTES CAN BE COLLECTED FROM: www.kznhealth.gov.za

QUOTES SHOULD BE DELIVERED TO: Quotations.scmho@kznhealth.gov.za

ENQUIRIES REGARDING THE ADVERT MAY BE DIRECTED TO:

Supply Chain Management - AdvertQuote

Page 2 of 2

Name:

Kwazikwakhe Cele

Email:

Kwazikwakhe.Cele@kznhealth.gov.za

Contact Number:

033 815 8392

Finance Manager Name:

Ashby Tyrone

Finance Manager Signature:

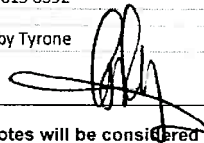

A handwritten signature in black ink, appearing to read 'Ashby Tyrone', is written over a horizontal line. The signature is stylized and cursive.

No late quotes will be considered

ARE YOU THE ACCREDITED REPRESENTATIVE IN SOUTH AFRICA FOR THE GOODS / SERVICES / WORKS OFFERED? [IF YES ENCLOSE PROOF]

OFFICIAL PRICE PAGE FOR QUOTATIONS

SIGNATURE OF BIDDER DATE.....
 [By signing this document I hereby agree to all terms and conditions]

CAPACITY UNDER WHICH THIS QUOTE IS SIGNED.....

Item No	Quantity	Description	Brand & model	Country of manufacture	Price	
					R	c
1	Various	Supply and deliver of uniform and protective clothing for staff				
		NB: Specification Attached				
		NB: Re-measurement of staff size to be taken before actually delivery of goods				
		Original documents required in a sealed envelope with current CSD summary report reflecting banking details, certified copy of B-BBEE certificate by verified agency and accredited by SANAS , Tax Clearance certificate or SARS pin				
		Responses to be delivered:310 Jabu Ndlovu street,old boys Model,Quotation tender box Or Quotations.scmho@kznhealth.gov.za				
VALUE ADDED TAX (Only if VAT Vendor)						
TOTAL QUOTATION PRICE (VALIDITY PERIOD 60 Days)						

Does This Offer Comply With The Specification?	Does The Article Conform To The S.A.N.S. / S.A.B.S. Specification?
Is The Price Firm?	State Delivery Period E.G. E.G. 1day, 1week

Enquiries regarding the <u>quote</u> may be directed to: Contact Person: Kwazikwakhe Cele Tel: 033-815 8392	Enquiries regarding <u>technical information</u> may be directed to: Contact Person: Sanele Khanyile Tel: 033 395 2567
--	---

DECLARATION OF INTEREST

1. Any legal person, including persons employed by the state¹, or persons having a kinship with persons employed by the state, including a blood relationship, may make an offer or offers in terms of this invitation to quote (includes a price quotation, advertised competitive quote, limited quote or proposal). In view of possible allegations of favouritism, should the resulting quote, or part thereof, be awarded to persons employed by the state, or to persons connected with or related to them, it is required that the bidder or his/her authorised representative declare his/her position in relation to the evaluating/adjudicating authority where-
 - the bidder is employed by the state; and/or
 - the legal person on whose behalf the bidding document is signed, has a relationship with persons/a person who are/is involved in the evaluation and or adjudication of the quote(s), or where it is known that such a relationship exists between the person or persons for or on whose behalf the declarant acts and persons who are involved with the evaluation and or adjudication of the quote.

2. In order to give effect to the above, the following questionnaire must be completed and submitted with the quote.

- | | |
|--|---|
| 2.1. Full Name of bidder/representative..... | 2.4. Company Registration Number: |
| 2.2. Identity Number: | 2.5. Tax Reference Number: |
| 2.3. Position occupied in the Company (director, trustee, shareholder ²):..... | 2.6. VAT Registration Number: |

2.7. The names of all directors / trustees / shareholders / members, their individual identity numbers, tax reference numbers and, if applicable, employee / persal numbers must be indicated in paragraph 3 below. [TICK APPLICABLE]

2.8. Are you or any person connected with the bidder presently employed by the state? YES NO

2.8.1. If so, furnish the following particulars:
 Name of person / director / trustee / shareholder/ member:
 Name of state institution at which you or the person connected to the bidder is employed:.....
 Position occupied in the state institution: Any other particulars:.....

2.8.2. If you are presently employed by the state, did you obtain the appropriate authority to undertake remunerative work outside employment in the public sector? YES NO

2.8.2.1. If yes, did you attach proof of such authority to the quote document?

(Note: Failure to submit proof of such authority, where applicable, may result in the disqualification of the quote.)

2.8.2.2. If no, furnish reasons for non-submission of such proof:

2.9. Did you or your spouse, or any of the company's directors / trustees / shareholders / members or their spouses conduct business with the state in the previous twelve months? YES NO

2.9.1. If so, furnish particulars:.....

2.10. Do you, or any person connected with the bidder, have any relationship (family, friend, other) with a person employed by the state and who may be involved with the evaluation and or adjudication of this quote? YES NO

2.10.1. If so, furnish particulars:.....

2.11. Are you, or any person connected with the bidder, aware of any relationship (family, friend, other) between any other bidder and any person employed by the state who may be involved with the evaluation and or adjudication of this quote? YES NO

2.11.1. If so, furnish particulars:.....

2.12. Do you or any of the directors / trustees / shareholders / members of the company have any interest in any other related companies whether or not they are bidding for this contract? YES NO

2.12.1. If so, furnish particulars:.....

3. Full details of directors / trustees / members / shareholders.

NB: The Department Of Health will validate details of directors / trustees / members / shareholders on CSD. It is the suppliers' responsibility to ensure that their details are up-to-date and verified on CSD. If the Department cannot validate the information on CSD, the quote will not be considered and passed over as non-compliant according to National Treasury Instruction Note 4 (a) 2016/17.

4 DECLARATION

I, THE UNDERSIGNED (NAME).....CERTIFY THAT THE INFORMATION FURNISHED IN PARAGRAPHS 2.

I ACCEPT THAT THE STATE MAY REJECT THE QUOTE OR ACT AGAINST ME SHOULD THIS DECLARATION PROVE TO BE FALSE.

.....
Name of bidder	Signature	Position	Date

¹"State" means -

- | | |
|---|---|
| a) any national or provincial department, national or provincial public entity or constitutional institution within the meaning of the Public Finance Management Act, 1999 (Act No. 1 of 1999);
b) any municipality or municipal entity; | c) provincial legislature;
d) national Assembly or the national Council of provinces; or
e) Parliament. |
|---|---|

²"Shareholder" means a person who owns shares in the company and is actively involved in the management of the enterprise or business and exercises control over the enterprise.

SPECIAL CONTRACT CONDITIONS OF QUOTATIONS

1. AMENDMENT OF CONTRACT

1.1. Any amendment to or renunciation of the provisions of the contract shall at all times be done in writing and shall be signed by both parties.

2. CHANGE OF ADDRESS

2.1. Bidders must advise the Department of Health (institution where the offer was submitted) should their address (*domicilium citandi et executandi*) details change from the time of bidding to the expiry of the contract.

3. GENERAL CONDITIONS ATTACHED TO THIS QUOTATION

- 3.1. The institution is under no obligation to accept the lowest or any quote.
- 3.2. The price quoted must include VAT (if VAT vendor). However, it must be noted that the department reserves the right to evaluate all quotations excluding VAT as some bidders may not be VAT vendors.
- 3.3. The bidder must ensure the correctness & validity of quote:
 - (i) *that the price(s), rate(s) & preference quoted cover all for the work/item (s) & accept that any mistakes regarding the price (s) & calculations will be at the bidder's risk*
- 3.4. The bidder must accept full responsibility for the proper execution & fulfilment of all obligations conditions devolving on under this agreement, as the Principal (s) liable for the due fulfilment of this contract.
- 3.5. This quotation will be evaluated based on the 80/20 points system, specification & correctness of information. All required documentation must be completed in full and submitted.
- 3.6. Offers must comply strictly with the specification.
- 3.7. Only offers that meet or are greater than the specification will be considered.
- 3.8. Late quotes will not be considered.
- 3.9. Expired product/s will not be accepted. All products supplied must be valid for a minimum period of six months.
- 3.10. A bidder not registered on the Central Suppliers Database or verification has failed will not be considered.
- 3.11. All delivery costs must be included in the quote price, for delivery at the prescribed destination.
- 3.12. Only firm prices will be accepted. Such prices must remain firm for the contract period. Non-firm prices (including rates of exchange variations) will not be considered.
- 3.13. In cases where different delivery points influence the pricing, a separate pricing schedule must be submitted for each delivery point.
- 3.14. In the event of a bidder having multiple quotes, only the cheapest according to specification will be considered. Furthermore a verification will be done to identify if bidders have multiple companies and are quoting (cover-quoting) for this bid. In such instances only the cheapest bid according to specification will be considered.

4. SAMPLES

- 4.1. In the case of the quote document stipulating that samples are required, the supplier will be informed in due course when samples should be provided to the institution. (This decreases the time of safety and storage risk that may be incurred by the respective institution). The bidders sample will be retained if such bidder wins the contract.
 - (i) If a company/s who has not won the quote requires their samples, they must advise the institution in writing of such.
 - (ii) If samples are not collected within three months of close of quote the institution reserves the right to dispose of them at their discretion.
- 4.2. **Samples must be made available when requested in writing or if stipulated on the document.**
 - (i) If a Bidder fails to provide a sample of their product on offer for scrutiny against the set specification when requested, their offer will be rejected. All testing will be for the account of the bidder.

5. COMPULSORY SITE INSPECTION / BRIEFING SESSION

5.1. Bidders who fail to attend the compulsory meeting will be disqualified from the evaluation process.

- (i) The institution has determined that a compulsory site meeting will not take place
- (ii) Date ___/___/___ Time ___:___ Place _____

Institution Stamp:	Institution Site Inspection / briefing session Official Full Name: Signature: Date:
--------------------	--

6. STATEMENT OF SUPPLIES AND SERVICES

- 6.1. The contractor shall, when requested to do so, furnish particulars of supplies delivered or services executed. If he/she fails to do so, the Department may, without prejudice to any other rights which it may have, institute inquiries at the expense of the contractor to obtain the required particulars.

7. SUBMISSION AND COMPLETION OF SBD 6.1

- 7.1. Should a bidder wish to qualify for preference points they must complete a SBD 6.1 document. Failure by a bidder to provide all relevant information required, will result in such a bidder not being considered for preference point's allocation. The preferences applicable on the closing date will be utilized. Any changes after the closing date will not be considered for that particular quote.

8. TAX COMPLIANCE REQUIREMENTS

- 8.1. In the event that the tax compliance status has failed on CSD, *it is the suppliers' responsibility to provide a SARS pin in order for the institution to validate the tax compliance status of the supplier.*
- 8.2. In the event that the institution cannot validate the suppliers' tax clearance on SARS as well as the Central Suppliers Database, *the quote will not be considered and passed over as non-compliant according to National Treasury Instruction Note 4 (a) 2016/17.*

9. TAX INVOICE

- 9.1. A tax invoice shall be in the currency of the Republic of South Africa and shall contain the following particulars:

- (i) the name, address and registration number of the supplier;
- (ii) the name and address of the recipient;
- (iii) an individual serialized number and the date upon which the tax invoice is issued;
- (iv) a description and quantity or volume of the goods or services supplied;
- (v) the official department order number issued to the supplier;
- (vi) the value of the supply, the amount of tax charged;
- (vii) the words tax invoice in a prominent place.

10. PATENT RIGHTS

- 10.1. The supplier shall indemnify the **KZN Department of Health** (hereafter known as the purchaser) against all third-party claims of infringement of patent, trademark, or industrial design rights arising from use of the goods or any part thereof by the purchaser.

11. PENALTIES

- 11.1. If the supplier fails to deliver any or all of the goods or to perform the services within the period(s) specified in the contract, the purchaser shall, without prejudice to its other remedies under the contract, deduct from the contract price, as a penalty, a sum calculated on the delivered price of the delayed goods or unperformed services using the current prime interest rate calculated for each day of the delay until actual delivery or performance. The purchaser may also consider termination of the contract.

12. TERMINATION FOR DEFAULT

- 12.1. The purchaser, without prejudice to any other remedy for breach of contract, by written notice of default sent to the supplier, may terminate this contract in whole or in part:
- (i) if the supplier fails to deliver any or all of the goods within the period(s) specified in the contract,
 - (ii) if the supplier fails to perform any other obligation(s) under the contract; or
 - (iii) if the supplier, in the judgment of the purchaser, has engaged in corrupt or fraudulent practices in competing for or in executing the contract.
- 12.2. In the event the purchaser terminates the contract in whole or in part, the purchaser may procure, upon such terms and in such manner as it deems appropriate, goods, works or services similar to those undelivered, and the supplier shall be liable to the purchaser for any excess costs for such similar goods, works or services.
- 12.3. Where the purchaser terminates the contract in whole or in part, the purchaser may decide to impose a restriction penalty on the supplier by prohibiting such supplier from doing business with the public sector for a period not exceeding 10 years.

FAILURE TO COMPLY WITH ABOVE WILL RESULT IN YOUR QUOTE BEING PASSED OVER.

PREFERENCE POINTS CLAIM FORM IN TERMS OF THE PREFERENTIAL PROCUREMENT REGULATIONS 2017

This preference form must form part of all quotes invited. It contains general information and serves as a claim form for preference points for Broad-Based Black Economic Empowerment (B-BBEE) Status Level of Contribution

NB: BEFORE COMPLETING THIS FORM, BIDDERS MUST STUDY THE GENERAL CONDITIONS, DEFINITIONS AND DIRECTIVES APPLICABLE IN RESPECT OF B-BBEE, AS PRESCRIBED IN THE PREFERENTIAL PROCUREMENT REGULATIONS, 2017.

1. GENERAL CONDITIONS

- 1.1 The following preference point systems are applicable to all quotes:
- the 80/20 system for requirements with a Rand value of up to R50 000 000 (all applicable taxes included); and
- 1.2 The value of this quote is estimated to not exceed R50 000 000 (all applicable taxes included) and therefore the 80/20 preference point system shall be applicable.
- 1.3 Points for this quote shall be awarded for:
- (a) Price; and
 - (b) B-BBEE Status Level of Contributor.
- 1.4 The maximum points for this quote is allocated as follows:

	POINTS
PRICE	80
B-BBEE STATUS LEVEL OF CONTRIBUTOR	20
Total points for Price and B-BBEE must not exceed	100

- 1.5 Failure on the part of a bidder to submit proof of B-BBEE Status level of contributor together with the quote, will be interpreted to mean that preference points for B-BBEE status level of contribution are not claimed.
- 1.6 The purchaser reserves the right to require of a bidder, either before a quote is adjudicated or at any time subsequently, to substantiate any claim in regard to preferences, in any manner required by the purchaser.

2. DEFINITIONS

- (a) **"B-BBEE"** means broad-based black economic empowerment as defined in section 1 of the Broad-Based Black Economic Empowerment Act;
- (b) **"B-BBEE status level of contributor"** means the B-BBEE status of an entity in terms of a code of good practice on black economic empowerment, issued in terms of section 9(1) of the Broad-Based Black Economic Empowerment Act;
- (c) **"bid"** means a written offer in a prescribed or stipulated form in response to an invitation by an organ of state for the provision of goods or services, through price quotations, advertised competitive bidding processes or proposals;
- (d) **"Broad-Based Black Economic Empowerment Act"** means the Broad-Based Black Economic Empowerment Act, 2003 (Act No. 53 of 2003);
- (e) **"EME"** means an Exempted Micro Enterprise in terms of a code of good practice on black economic empowerment issued in terms of section 9 (1) of the Broad-Based Black Economic Empowerment Act;
- (f) **"functionality"** means the ability of a tenderer to provide goods or services in accordance with specifications as set out in the tender documents.
- (g) **"prices"** includes all applicable taxes less all unconditional discounts;
- (h) **"proof of B-BBEE status level of contributor"** means:
 - 1) B-BBEE Status level certificate issued by an authorized body or person;
 - 2) A sworn affidavit as prescribed by the B-BBEE Codes of Good Practice;
 - 3) Any other requirement prescribed in terms of the B-BBEE Act;
- (i) **"QSE"** means a qualifying small business enterprise in terms of a code of good practice on black economic empowerment issued in terms of section 9 (1) of the Broad-Based Black Economic Empowerment Act;
- (j) **"rand value"** means the total estimated value of a contract in Rand, calculated at the time of bid invitation, and includes all applicable taxes;

3. POINTS AWARDED FOR PRICE

3.1 THE 80/20 PREFERENCE POINT SYSTEMS

A maximum of 80 points is allocated for price on the following basis:

$$Ps = 80 \left(1 - \frac{Pt - P \min}{P \min} \right) \text{ Where}$$

- Ps = Points scored for price of bid under consideration
- Pt = Price of bid under consideration
- Pmin = Price of lowest acceptable bid

4. POINTS AWARDED FOR B-BBEE STATUS LEVEL OF CONTRIBUTOR

4.1 In terms of Regulation 6 (2) and 7 (2) of the Preferential Procurement Regulations, preference points must be awarded to a bidder for attaining the B-BBEE status level of contribution in accordance with the table below:

B-BBEE Status Level of Contributor	Number of points (80/20 system)
1	20
2	18
3	14
4	12
5	8
6	6
7	4
8	2
Non-compliant contributor	0

5. BID DECLARATION

5.1 Bidders who claim points in respect of B-BBEE Status Level of Contribution must complete the following:

6. B-BBEE STATUS LEVEL OF CONTRIBUTOR CLAIMED IN TERMS OF PARAGRAPHS 1.4 AND 4.1

6.1 B-BBEE Status Level of Contributor: =(maximum of 20 points)

(Points claimed in respect of paragraph 7.1 must be in accordance with the table reflected in paragraph 4.1 and must be substantiated by relevant proof of B-BBEE status level of contributor.

7. SUB-CONTRACTING

(Tick applicable box)

7.1 Will any portion of the contract be sub-contracted?

YES		NO	
-----	--	----	--

7.1.1 If yes, indicate:

- i) What percentage of the contract will be subcontracted..... %
- ii) The name of the sub-contractor.....
- iii) The B-BBEE status level of the sub-contractor.....

8. Whether the sub-contractor is an EME or QSE

(Tick applicable box)

iv) Specify, by ticking the appropriate box, if subcontracting with an enterprise in terms of Preferential Procurement Regulations,2017:

YES		NO	
-----	--	----	--

Designated Group: An EME or QSE which is at last 51% owned by:	EME √	QSE √
Black people		
Black people who are youth		
Black people who are women		
Black people with disabilities		
Black people living in rural or underdeveloped areas or townships		
Cooperative owned by black people		
Black people who are military veterans		
OR		
Any EME		
Any QSE		

9. DECLARATION WITH REGARD TO COMPANY/FIRM

9.1 Name of company/firm:.....

9.2 VAT registration number:.....

9.3 Company registration number:.....

9.4 TYPE OF COMPANY/ FIRM [TICK APPLICABLE BOX]

- Partnership/Joint Venture / Consortium
- One person business/sole propriety
- Close corporation
- Company
- (Pty) Limited

9.5 DESCRIBE PRINCIPAL BUSINESS ACTIVITIES

.....
.....

9.6 COMPANY CLASSIFICATION [TICK APPLICABLE BOX]

- Manufacturer
- Supplier
- Professional service provider
- Other service providers, e.g. transporter, etc.

9.7 Total number of years the company/firm has been in business:.....

9.8 I/we, the undersigned, who is / are duly authorised to do so on behalf of the company/firm, certify that the points claimed, based on the B-BBE status level of contributor indicated in paragraphs 1.4 and 6.1 of the foregoing certificate, qualifies the company/ firm for the preference(s) shown and I / we acknowledge that:

- i) The information furnished is true and correct;
- ii) The preference points claimed are in accordance with the General Conditions as indicated in paragraph 1 of this form;
- iii) In the event of a contract being awarded as a result of points claimed as shown in paragraphs 1.4 and 6.1, the contractor may be required to furnish documentary proof to the satisfaction of the purchaser that the claims are correct;
- iv) If the B-BBEE status level of contributor has been claimed or obtained on a fraudulent basis or any of the conditions of contract have not been fulfilled, the purchaser may, in addition to any other remedy it may have –
 - (a) disqualify the person from the bidding process;
 - (b) recover costs, losses or damages it has incurred or suffered as a result of that person's conduct;
 - (c) cancel the contract and claim any damages which it has suffered as a result of having to make less favourable arrangements due to such cancellation;
 - (d) recommend that the bidder or contractor, its shareholders and directors, or only the shareholders and directors who acted on a fraudulent basis, be restricted by the National Treasury from obtaining business from any organ of state for a period not exceeding 10 years, after the *audi alteram partem* (hear the other side) rule has been applied; and
 - (e) forward the matter for criminal prosecution.

WITNESSES	
1.
2.

..... SIGNATURE(S) OF BIDDERS(S)
DATE:
ADDRESS.....

**health**

Department:
Health
PROVINCE OF KWAZULU-NATAL

DIRECTORATE:

Physical Address: 330 Langalibalele Street, Pietermaritzburg, 3201
Postal Address: Private Bag X 9051, Pietermaritzburg, 3200
Tel: 033 395 2745 Fax: 033 345 4433 Email: nokuthula.njokwe@kznhealth.gov.za
www.kznhealth.gov.za

CORPORATE SERVICES & ISC

Ref : 5/1/6/1

Enquiries: Ms. N.P. Njokwe

Date : 07 October 2020

Uniform requirements and specifications**Cleaners / General Orderlies/ Food Service Aids/ Messengers**

Item No.	Item Description	Colour	Size	Quantity Required	Comments
1	Poly cotton trousers: (Males)	Navy	32	6	Specification as per attached
			34	3	
			36	12	
			38	3	
2	Legendary multi pockets pants: (Males)	Navy	34	3	Specification as per attached
			40	3	
3	Poly cotton shirts, short sleeves: Males	Navy	M	6	Specification as per attached
			L	8	
			XL	6	
4	Legendary Long sleeve shirts: Males	Blue	L	1	Specification as per attached
			XL	1	
5	Legendary short sleeve shirts: Males	Blue	L	2	Specification as per attached
			XL	2	
6	The ultimate golfer, short sleeves: Males	Navy	M	3	Specification as per attached
			L	4	
			XL	3	
7	Pullover long sleeve: Men's	Navy	M	2	Specification as per attached
			L	5	
			XL	3	

Item No.	Item Description	Colour	Size	Quantity Required	Comments
8	Rain suits, Polyester PVC: Males	Navy	M	3	Specification as per attached
			L	4	
			XL	3	
9	Safety Shoes (pair): Males	Black	7	4	Specification as per attached
			8	4	
			9	1	
			10	1	
10	Safety Shoes (pair): Females (cleaners)	Black	6	1	Specification as per attached
		Black	7	1	
11	Safety shoes (pair): Females (messengers and Food Service Aids)	Black Black Black	4	1	Specification as per attached
			5	1	
			6	2	
			7	2	
			8	1	
			9	1	
12	Women's skirt	Khakhi	46	3	Specification as per attached
			42	3	
13	Women's Long sleeve shirt	Fatigue	46	1	Specification as per attached
			42	1	
14	Women's short sleeve shirt	Fatigue	46	2	Specification as per attached
			42	2	
15	Women's golfer short sleeve	Fatigue	XL	1	Specification as per attached
			2XL	1	
16	Women's golfer short sleeve	Navy	M1	1	Specification as per attached
			L	1	
			XL	5	
			2XL	3	
17	Women's Cardigan	Navy	M	1	Specification as per attached
			L	1	
			XL	5	
			2XL	3	

- KINDLY RETURN ALL DOCUMENTATION WHEN REPLYING

Item No.	Item Description	Colour	Size	Quantity Required	Comments
18	Women's kick pleat skirt	Navy	32	3	Specification as per attached
			38	3	
			40	3	
			42	9	
			44	6	
19	Women's ¾ sleeve blouse	Navy check	32	3	Specification as per attached
			38	6	
			40	3	
			42	6	
			46	6	
20	Raincoats, polyster, pvc	Navy	L	1	Specification as per attached
			XL	1	
			2XL	1	
			3XL	2	

Specifications

Item No.	Item Description	Specification
1	Poly cotton cargo trousers: (Males)	<p>Fabric: Versatex 65/35 polycotton twill Weight: 230gm2 Colour: navy</p> <p>2 cargo pockets, one with cellphone division and both with hook and loop closure on flaps/ 2 back pockets one with hook and loop closure/ coin pocket/ triple needle stitching on all seams for extra strength/ bar tacks on stress points/ concealed YKK zip</p>
2	Legendary multi pockets pants: (Males)	<p>Fabric: 100% cotton twill Weight: 310gm2 Colour: navy</p> <p>Triple needle posting on all seams for extra strength/ concealed YKK zip/ two large cargo pockets with hook and loop closure/ cellphone pocket/ two back pockets with hook and loop closure/ enzyme wash for rugged worn-in look.</p>
3	Poly cotton shirts, short sleeves: Males	<p>Fabric: 100% cotton twill Weight: 135gm2 Colour: navy</p>

- KINDLY RETURN ALL DOCUMENTATION WHEN REPLYING

		Double back pleats/ button down front/ two front pockets with hook and loop closure/ extra length curved hem/ triple needle stitching on all seams for extra strength / bar tacks on stress points.
4	Legendary Long sleeve shirts: Males	Fabric: 100% cotton twill Weight: 135gm2 Colour: Blue Triple needle posting for extra strength/ back pleat/ extra curved hem/ two chest pockets with hook and loop closure/ concealer inner chest pocket/ pen division/ enzyme wash for rugged, worn –in look/ bar tacks on stress points for extra strength.
5	Legendary short sleeve shirts: Males	Fabric: 100% cotton twill Weight: 135gm2 Colour: Blue Triple needle posting for extra strength/ back pleat/ extra length curved hem/ two chest pockets with hook and loop closure/ concealed inner chest pocket/ pen division/ enzyme wash for rugged, worn –in look/ bar tacks on stress points for extra strength.
6	The ultimate golfer, short sleeves: Males	Fabric: 100% cotton pique knit Weight: 220gm2 Colour: navy Rib collar/ side slits with bar tacks/ regular fit for comfort / top stitching on the arm holes and shoulder seams/ specialized placket/ bioblast technology.
7	Pullover long sleeve: Men's	Fabric: 100% acrylic Weight: 12 gauge Colour: Navy Knitted rib V neck Knitted cuffs and hem Acrylic for durability and easy care/ spandex in hem and cuff for better fit/ anti pill finish.
8	Rain suits, Polyester PVC: Males	Fabric: Polyester PVC Weight: 185gm2 Colour: Navy Clear side panels in hood/ posted seams for extra strength/ Heat sealed seams for improved water resistance/ concealed elastic storm cuffs/ stowaway hood with draw cord/ draw cord in jacket hem/ ankle poppers for adjustable trouser hem/ elasticated waistband/ YKK zip.
9	Safety Shoes (pair): Males	Platinum Parabellum Shoe 100% leather upper

-
- KINDLY RETURN ALL DOCUMENTATION WHEN REPLYING

		Easy cleaner uppers PVC welted sole stitched to the upper Colour - Black
10	Safety Shoes (pair): Females (cleaners)	Clerk shoe 100% Leather upper PVC Nitrile Synthetic lining Colour – Black
11	Safety shoes (pair): Females (messengers and Food Service Aids)	Claire Ladies Shoe 100% leather upper Easy cleaning upper PVC sole Colour – Black
12	Women's skirt	Fabric: 100% cotton twill Weight: 240gm2 Color: khakhi Shaped waistband for better fit/ triple stitched seams for extra strength, bar tracks on all stress points/ concealed YKK zip/ embroidery detail on back pockets/ industrial wash/ back slit for ease of movement.
13	Women's Long sleeve shirt	Fabric: 100% cotton twill Weight: 135gm2 Colour: Fatigue Pocket flap with pen division and button closure/ semi fitted with back darts/ industrial wash / roll up sleeve with tabs/ longer length.
14	Women's short sleeve shirt	Fabric: 100% cotton twill Weight: 135gm2 Colour: Fatigue Pocket flap with pen division and button closure/ semi fitted with back darts/ industrial wash / longer length.
15	Women's golfer short sleeve	Fabric: 100% cotton pique knit Weight: 220gm2 Colour: fatigue Self- fabric collar/ semi fitted / side slits with with bar tacks/ pocket on left chest/ specialized and narrowed placket/ bioblast technology.
16	Women's golfer short sleeve	Fabric: 100% cotton pique knit Weight: 220gm2 Colour: navy

-
- KINDLY RETURN ALL DOCUMENTATION WHEN REPLYING

		Self- fabric collar/ semi fitted / side slits with with bar tacks/ pocket on left chest/ specialized and narrowed placket/ bioblast technology.
17	Women's Cardigan	Fabric: 100% acrylic Weight: 12 gauge Colour: navy Button down front Acrylic for durability and easy care/ spandex in hem and cuff for better fit/ anti pill finish.
18	Women's kick pleat skirt	Fabric: 100% polyster , mini matte Weight: 175gm2 Colour: navy Easy care, non crease, non iron fabric/ invert pleat detail on front and back, YKK zip.
19	Women's ¾ sleeve blouse	Fabric: 60/40 yarn dyed cotton poly Weight: 115gm2 Colours: navy check Semi fitted with side slits, button down front/ chest pocket/ top stitching on yoke, shoulder and arm holes/ ¾ sleeve with cuff slit.
20	Raincoats, polyster, pvc	Fabric: Polyster pvc Weight: 185gm2 Colour: navy Extra length garment with back vent/ clear side panels in hood/ posted seams for extra strength/ heat sealed seams for improved water resistance/ concealed elastic storm cuffs/ stowaway hood with draw cord/ two large concealed front pockets.

MD Jelani
2020/10/08

ITEM 3.



POLYCOTTON SHORT SLEEVE SHIRT/24208

FABRIC: VERSATEXLite 65/35 Polycotton Twill
WEIGHT: 135 gm²
SIZES: S M L XL 2XL 3XL 4XL
COLOURS: Navy, Olive, Khaki, Charcoal

Double back pleats / Button down front / Two front pockets with hook and loop closure / Extra length curved hem / Triple needle stitching on all seams for extra strength / Bar tacks on stress points.

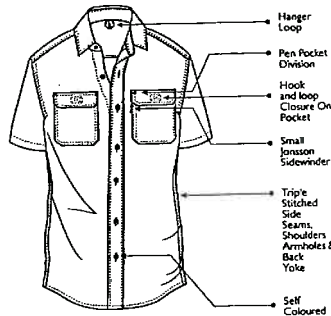

ITEM 1.



POLYCOTTON CARGO TROUSERS/24505

FABRIC: VERSATEX 65/35 Polycotton Twill
WEIGHT: 230 gm²
SIZES: 28 30 32 34 36 38 40 42 44 46 48 50
COLOURS: Navy, Olive, Khaki, Charcoal

2 Cargo pockets, one with cellphone division and both with hook and loop closure on flaps / 2 back pockets one with hook and loop closure / Coin pocket / Triple needle stitching on all seams for extra strength / Bar tacks on stress points / Concealed YKK zip

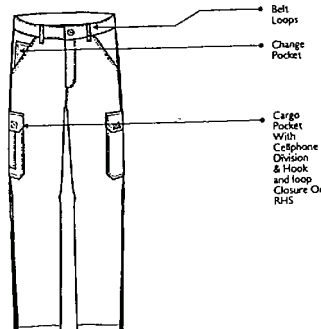

CELLPHONE POCKET

POLYCOTTON SHORT SLEEVE SHIRT / 24208
 POLYCOTTON CARGO TROUSERS / 24505
 LEATHER BELT / 24506
 MASERU BOOT / 24507

C
 3 Platinum
 Bro
 Te
 Fa
 capetown

52

Te
 Fa
 kimberle



ITEM 4



LEGENDARY LONG SLEEVE SHIRT/23001

FABRIC: 100% Cotton Twill
WEIGHT: 135 gm²
SIZES: S M L XL 2XL 3XL 4XL
COLOURS: Stone, Fatigue, Khaki, Navy, White, Blue, Black, Camo

Triple needle posting for extra strength / Back pleat / Extra curved hem / Two chest pockets with hook and loop closure / Concealed inner chest pocket / Pen division / Enzyme wash for rugged, worn-in look / Bar tacks on stress points for extra strength

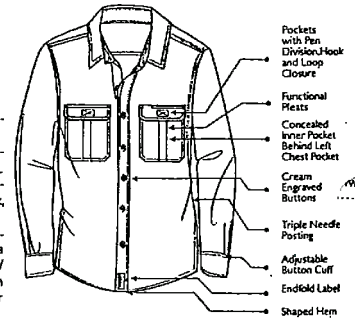

ITEM 2



LEGENDARY MULTI-POCKET CARGO PANTS/23010

FABRIC: 100% Cotton Twill
WEIGHT: 310 gm²
SIZES: 28 30 32 34 36 38 40 42 44 46 48 50
COLOURS: Khaki, Fatigue, Navy, Black, Camo

Triple needle posting on all seams for extra strength / Concealed YKK zip / Two large cargo pockets with hook and loop closure / Cellphone pocket / Two back pockets with hook and loop closure / Enzyme wash for rugged, worn-in look

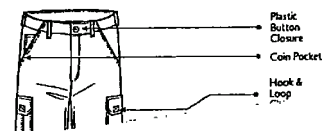

50



LEGENDARY LONG SLEEVE SHIRT / 23001 / FATIGUE
 LEGENDARY MULTI-POCKET CARGO PANTS / 23010 / KHAKI
 LEATHER BELT / 29002 / BROWN
 STEEL TOE CAP CHELSEA BOOT / 12101 / BROWN

100% COTTON

GROWN IN ZAMBIA.
KNITTED AND DYED
IN SOUTH AFRICA.
SEWN IN LESOTHO.

NEWER FOR LONGER

BIOBLAST TECHNOLOGY

A textile finish process that blasts away loose fibres and dead cotton from the fabric without affecting colour or strength. This means that your garment remains newer for longer after washing and wearing.



WOMEN'S GOLFER/24015

FABRIC: 100% Cotton Pique Knit
WEIGHT: 220 gm²
SIZES: XS S M L XL 2X 3XL
COLOURS: Black, White, Red, Navy, Fatigue, Blue, Coral, Charcoal
Self-fabric collar / Semi-fitted / Side slits with bar tacks / Pocket on left chest / Specialised and narrowed placket / Bioblast Technology



* ITEM 6



THE ULTIMATE GOLFER/24001

FABRIC: 100% Cotton Pique Knit
WEIGHT: 220 gm²
SIZES: S M L XL 2XL 3XL 4XL
COLOURS: Fatigue, Blue, Red, Black, White, Navy, Stone, Charcoal

Rib collar / Side slits with bar tacks / Regular fit for comfort / Top stitching on the arm holes and shoulder seams / Specialised placket / Bioblast technology



THE ULTIMATE LONG SLEEVE GOLFER/24003

FABRIC: 100% Cotton Pique Knit
WEIGHT: 220 gm²
SIZES: S M L XL 2XL 3XL 4XL
COLOURS: Navy, Blue, Black

Rib collar and cuffs / Side slits with bar tacks / Regular fit for comfort / Top stitching on the arm holes and shoulder seams / Specialised placket / Bioblast technology



WARM

ITEM 7



MEN'S LONG SLEEVE PULLOVER/25010

FABRIC: 100% Acrylic
 WEIGHT: 12 Gauge
 SIZES: S M L XL 2XL 3XL 4XL
 COLOURS: Navy, Charcoal

Acrylic for durability and easy care / Spandex in hem and cuff for better fit / Anti-pill

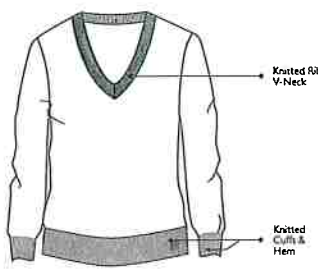

MEN'S SLEEVELESS PULLOVER/21015

FABRIC: 100% Acrylic
 WEIGHT: 12 Gauge
 SIZES: S M L XL 2XL 3XL
 COLOURS: Navy, Charcoal

Acrylic for durability and easy care / Spandex in hem for better fit / Anti-pill



POLAR FLEECE BODYWARMER/21001

FABRIC: 100% Polyester Polar Fleece
 WEIGHT: 320 gm²
 SIZES: XS S M L XL 2XL 3XL 4XL
 COLOURS: Red, Black, Olive, Navy, Khaki, Charcoal, Brown

Heavy weight polar fleece / Front welt pockets / Draw cord in hem with adjustable toggles with safety catch



MEN'S QUILTED BODYWARMER/21021

FABRIC: 100% Polyester Ripstop
 WEIGHT: 280 gm²
 SIZES: XS S M L XL 2XL 3XL 4XL
 COLOURS: Fatigue, Navy, Brown, Black

Diamond quilted ripstop / Fleece collar and pocket lining / Corduroy trims / Draw cord in hem with adjustable toggles with safety catch / Leather badge / Front welt pockets, concealed chest pocket and safety pocket

RAINCOAT

RW117 / 22008

ITEM 20



FABRIC: 100% Polyester PVC

WEIGHT: 185 gm²

SIZES: XS S M L XL 2XL 3XL 4XL

COLOURS: Navy, Yellow

FEATURES: Rainproof. Water resistant PVC coated outer fabric with all seams heat sealed / Double press stud closure / Extra length garment to keep you covered / Back vent for air flow / Double needle lapped seam for strength / Storm cuffs with concealed elasticised cuff for secure fit / Stowaway hood with adjustable draw cord for a snug fit / Clear side panels in hood for improved peripheral vision / Two large concealed front pockets



HIGH VIZ RAINSUIT WITH REFLECTIVE TAPE

RW100T / 27007

FABRIC: 100% Polyester PVC

WEIGHT: 185 gm²

SIZES: S M L XL 2XL 3XL 4XL

COLOURS: High Viz Orange, High Viz Lime Green, High Viz Yellow

FEATURES: Rainproof. Water resistant fluorescent PVC coated fabric with all seams heat sealed / Double needle lapped seam for strength / 50mm JW REFLECT 0717 silver reflective tape for increased visibility / Concealed YKK zip on jacket / Storm cuffs cover concealed elasticised cuff for secure fit / Stowaway hood with adjustable draw cord for a snug fit / Clear side panels in hood for improved peripheral vision / Two large concealed front pockets / Ankle poppers on trouser hem for adjustment and fit / Elasticised waistband on trousers

RAIN SUIT

ITEM 8

RW100 / 22001

FABRIC: 100% Polyester PVC

WEIGHT: 185 gm²

SIZES: S M L XL 2XL 3XL 4XL

COLOURS: Olive, Navy, Yellow, Black

FEATURES: Rainproof. Water resistant fluorescent PVC coated fabric with all seams heat sealed / Double needle lapped seams for strength / Storm flap over YKK zip on jacket / Storm cuffs cover concealed elasticised cuff for secure fit / Stowaway hood with adjustable draw cord for a snug fit / Clear side panels in hood for improved peripheral vision / Two large concealed front pockets / Ankle poppers on trouser hem for adjustment and fit / Comfortable elastic waistband on trousers

- SHIRTS
- TEE SHIRTS & GOLFERS
- TROUSERS
- SHORTS
- HIGH VIZ

WOMEN

WARM

HOSPITALITY

FOOTWEAR

FOOTWEAR ACCESSORIES

HEADWEAR

BELTS

INDUSTRY SOLUTIONS

HAND PROTECTION

EYE PROTECTION

HEARING PROTECTION

RESPIRATORY PROTECTION

HEAD GEAR

SAFETY

Specification (ITEM 9)

Platinum Parabellum Shoe

- 10000
- 100% leather upper
- Easy cleaner uppers
- PVC welted sole stitched to the upper
- Colour - Black



Specification

(ITEM 10)

Clerk shoe

- Leather upper
- PVC Nitrile
- Synthetic lining
- Colour – Black

Suitable for corporate uniform, security and hospitality



Specification (ITEM 11)

Claire Ladies Shoe

- Easy cleaning upper
- PVC sole
- Colour – Black

Suitable for corporate cleaning , uniform , nursing and hospitality





WOMEN'S SHORT SLEEVE SHIRT/24120

FABRIC: 100% Cotton Twill
WEIGHT: 135 gm²
SIZES: XS S M L XL 2XL 3XL
COLOURS: Navy, Khaki, Fatigue, Stone
 Pocket flap with pen division and button closure / Semi-fitted with back darts / Industrial wash / Longer length

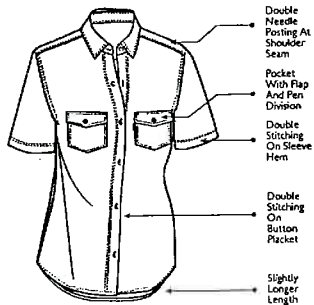

ITEM 12



WOMEN'S SKIRT/28001

FABRIC: 100% Cotton Twill
WEIGHT: 240 gm²
SIZES: 28 30 32 34 36 38 40 42 44 46 48
COLOURS: Khaki

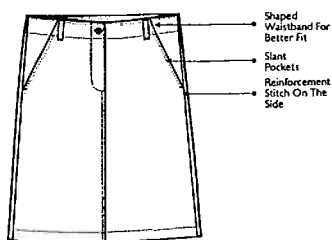

*** ITEM 15 & 16**

WOMEN'S GOLFER/24015

FABRIC: 100% Cotton Pique Knit
WEIGHT: 220 gm²
SIZES: XS S M L XL 2XL 3XL
COLOURS: Black, White, Red, Navy, Fatigue, Blue, Coral, Charcoal

Self-fabric collar / Semi-fitted / Side slits with bar tacks / Pocket on left chest / Specialised and narrowed placket / Bioblast Technology



WOMEN'S CARGO SHORTS/24401

FABRIC: 100% Cotton Twill
WEIGHT: 240 gm²
SIZES: 28 30 32 34 36 38 40 42 44 46 48
COLOURS: Khaki

Shaped waistband for better fit / Cargo pockets with Hook and loop closure / Triple stitched on inner and outer leg seams for extra strength / Bar tacks on all stress points / Concealed YKK zip / Embroidery detail on back pockets / Industrial wash

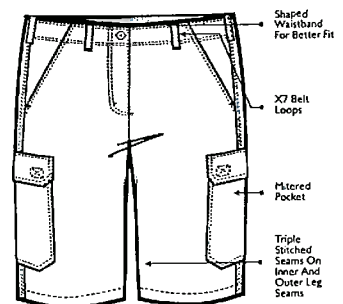

CREATED WITH PURPOSE

Our Image range for women has been designed upon the principles of fit, form and fabric. Influenced by the hard-working modern woman, this range is built for function, but with a feminine twist.

WOMEN'S LONG SLEEVE SHIRT



ITEM 13



WOMEN'S LONG SLEEVE SHIRT/24115

FABRIC: 100% Cotton Twill
 WEIGHT: 135 gm²
 SIZES: XS S M L XL 2XL 3XL
 COLOURS: Fatigue, Navy, Stone, Khaki

Pocket flap with pen division and button closure / Semi fitted with back darts / Industrial wash / Roll up sleeve with tabs / Longer length



for Women



ITEM 17

WOMEN'S CARDIGAN/25008

FABRIC: 100% Acrylic
WEIGHT: 12 Gauge
SIZES: XS S M L XL 2XL 3XL
COLOURS: Navy, Charcoal

Acrylic for durability and easy care / Spandex in hem and cuff for better fit / Anti-pill

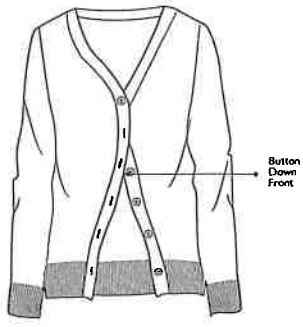

for Women



WOMEN'S QUILTED BODYWARMER/21022

FABRIC: 100% Polyester Ripstop
WEIGHT: 280 gsm
SIZES: XS S M L XL 2XL 3XL
COLOURS: Fatigue, Navy, Brown, Black

Curved fit with curved hem / Diamond quilted ripstop / Ribbed collar and pocket lining / Corduroy trims / Leather badge / Front welt pockets, concealed chest pocket and side pocket





WOMEN'S KICK PLEAT SKIRT/25005

FABRIC: 100% polyester, mini matte
WEIGHT: 175 gm²
SIZES: 28 30 32 34 36 38 40 42 44 46 48
COLOURS: Navy, Black
Easy care, non-crease, non-iron fabric / Invert pleat detail on front and back / YKK zip

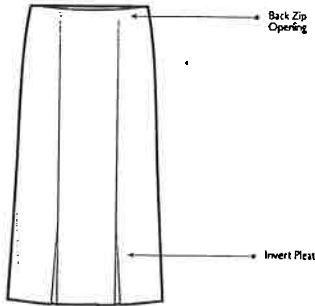

for Women



WOMEN'S STRAIGHT LEG TROUSERS/25006

FABRIC: 100% polyester, mini matte
WEIGHT: 175 gm²
SIZES: 28 30 32 34 36 38 40 42 44 46 48
COLOURS: Navy, Black
Blurred waistband / Pin tucks on front / Belt loops / YKK zip

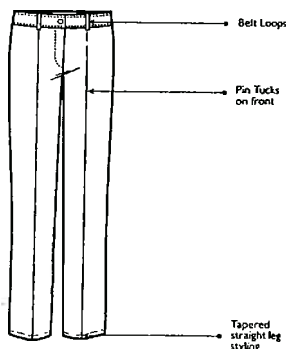

for Women



ITEM 19

ITEM 20



WOMEN'S 3/4 SLEEVE BLOUSE/25007

FABRIC: 80/20 Oxford Cotton Rich Blend
WEIGHT: 115 gm²
SIZES: S M L XL 2XL 3XL
COLOURS: White, Blue

Semi fitted with side slits for comfort / Button down front / Chest pocket / Top stitching on yoke, shoulder and armholes for added strength / 3/4 sleeve with cuff slit

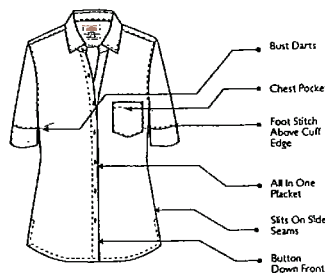

for Women



WOMEN'S 3/4 SLEEVE BLOUSE/25007

FABRIC: 65/35 Polycotton Poplin
WEIGHT: 105 gm²
SIZES: S M L XL 2XL 3XL
COLOURS: Black

Semi fitted with side slits for comfort / Button down front / Chest pocket / Top stitching on yoke, shoulder and armholes for added strength / 3/4 sleeve with cuff slit

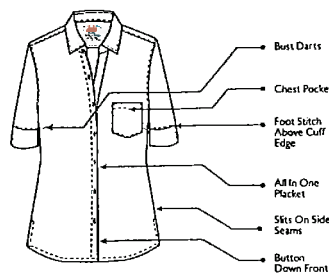

for Women



ITEM 19

WOMEN'S 3/4 SLEEVE BLOUSE/25015/25019

FABRIC: 60/40 Yam-Dyed Cottonpoly
WEIGHT: 115 gm²
SIZES: S M L XL 2XL 3XL

COLOURS: Navy Stripe, Light Blue Stripe, Black Stripe, Navy Check, Light Blue Check, Black Check

Semi fitted with side slits for comfort / Button down front / Chest pocket / Top stitching on yoke, shoulder and armholes for added strength / 3/4 sleeve with cuff slit

for Women



WOMEN'S CARDIGAN/25008

FABRIC: 100% Acrylic
WEIGHT: 12 Gauge
SIZES: XS S M L XL 2XL 3XL

COLOURS: Navy, Charcoal
 Acrylic for durability and easy care / Spandex in hem and cuff for better fit / Anti-pill finish

for Women