

SharePoint

Mihombu Khulani - ?

KWAZULU-NATAL PROVINCE
HEALTH
REPUBLIC OF SOUTH AFRICA

KZN HEALTH

KZN Health Intranet

Search this site



HOME CORPORATE INFORMATION COMPONENTS DIRECTORY DISTRICT OFFICES HEALTH FACILITIES

KZN Health > Components > Supply Chain Management

AdvertQuote

KWAZULU-NATAL PROVINCE
HEALTH
REPUBLIC OF SOUTH AFRICA

Quotation Advert

Opening Date: 2021-08-12

Closing Date: 2021-08-30

Closing Time: 11:00

INSTITUTION DETAILS

Institution Name: Select... *King Edward VIII hospital*

Province: KwaZulu-Natal

Department or Entity: Department of Health

Division or section: Central Supply Chain Management

Place where goods / services is required: King Edward VIII Hospital I-Block

Date Submitted: 2021-08-12

ITEM CATEGORY AND DETAILS

Quotation Number: ZNQ: Kev 42021

Item Category: Select... *Service*

Item Description: Repair main air conditioner plants , Quotation is attached to advert please print it and bring it with you for briefing session so it can be stamped and signed you will not participate if you do not have a copy, wear your ppe gear and bring your own pen a register will be signed, No Emails are allowed . compulsory site briefing

Quantity (if supplies)

COMPULSORY BRIEFING SESSION / SITE VISIT

Select Type: Select... *Compulsory Briefing session*

Date : 2021-08-19

Time: 11h00

Venue: King Edward VIII Hospital Outside maintenance

QUOTES CAN BE COLLECTED FROM: Attached to advert

QUOTES SHOULD BE DELIVERED TO: King Edward VIII Hospital tender box

ENQUIRIES REGARDING THE ADVERT MAY BE DIRECTED TO:

Name: Khulani Mthembu \ Eugene

Email:

Contact Number: 031 360 3446 \ 031 360 3463

Finance Manager Name: Mrs Y. Mfaniso

Finance Manager Signature:

No late quotes will be considered



Quote Number: _____

Item Description: Main air conditioner plants assessment required repairs

(NSI 060 A MNT 21.22)

Department/Section: QTSW, S1A, PRU, I4A, I4B, Room 50, Medical Physics

Purpose of Item: Repairs

1. Pre-qualification criteria if any:

1.1. Is the works required to have a regulatory body certification (e.g. SABS, SANS, SANAS, ISO, CIDB, etc.)? Yes :

1.1.1.1. Repairer person to be SARACCA B6 registered/Authorised on SAQCC GAS web site.

1.2. Is a compulsory site inspection / briefing session required? Yes / No

if Yes, specify: Date: _____ Time: _____ Place: _____

1.3. Is local production and content part of the quote? Yes / No

if Yes, specify: _____

1.4. Provisions of section 4(1) (a) of the PPPFA Regulations, 2017 if applicable? Yes/No

if Yes, specify:

1.5. Liability Cover insurance? Yes / No

if Yes, specify: Yes; 3rd party liability cover/insurance

2. What is the specification of the required item?

List specifications to be advertised	Comment
2.1. Repairs to be affected as per attached Cold Point company report attached	
2.2. All completed works and components replaced shall carry one year guarantee without exclusions.	
2.3. All plants in mentioned in the report shall be fully functional and commissioned prior payment.	
2.4. All components part numbers shall be annotated on daily work sheets – it is required that artisan completing the job cards have the suppliers invoices with them of components installed as the work sheet document/s spares used space will have the correct description and part numbers listed on them.	

3. Does a sample need to be submitted? No (select option 3.1 or 3.2)

3.1. Deadline for submission if Yes: Date: _____ Time: 1:00 Place: Maintenance Department

3.2. Specify that samples must be made available when requested in writing. No

4. Penalties to be noted by the suppliers:

4.1. If the supplier fails to deliver any or all of the goods or to perform the services within the period(s) specified in the contract, the purchaser shall, without prejudice to its other remedies under the contract, **deduct from the contract price**, as a penalty, a sum calculated on the delivered price of the delayed goods or unperformed services using the current prime interest rate calculated for each day of the delay until actual delivery or performance.

5. What is the evaluation criteria / special terms and conditions to be advertised?

List evaluation criteria / special terms and conditions to be advertised (if applicable)	
1. Pre-qualification criteria	SARACCA refrigeration B6 or higher SAQCC GAS document from SAQCC GAS web site to be printed and attached to tender document of person that will be doing the works physically. Note: No person without the applicable gas card will be allowed to Repair, replace, adjust, or modify any part of any ac system under any circumstance. Staff will be limited to one artisan (Trade tested) and one unskilled person to assist the artisan in carrying of tools, holding items to be drilled or fastened by artisan and cleaning.
2. Administrative	Does the offer comply with stipulated administrative requirements?
3. Conformance:	SARACCA B6 certified front and back copy of refrigeration gas card to be attached to tender document.
4. Performance:	Maximum of three weeks (Continuous working days) will be allowed for this works and with one artisan only
5. Features:	What characteristics does the product or service have?
6. Reliability:	How long can a product go between failures and the need for maintenance? (guarantee)
7. Durability:	What is the useful life for the product? How will the product hold up under extended use?
8. Serviceability:	How easy is it to repair, maintain or support the product or service? (customer support)



END-USER SPECIFICATION FORM

9.	Ability & Capacity	The ability and capacity of the vendor to execute the contract
----	--------------------	--

Name of End-user (in full)		Name of SCM Rep (in full)	
Designation / Rank (in full)		Designation/ Rank (in full)	
Signature		Signature	
Date		Date	

OFFICIAL PRICE PAGE FOR QUOTATIONS

ZNQ NUMBER: KEV 420\ 21

DESCRIPTION: REPAIR MAIN AIR CONDITIONING PLANTS

SIGNATURE OF BIDDER DATE.....
 [By signing this document I hereby agree to all terms and conditions]

CAPACITY UNDER WHICH THIS QUOTE IS SIGNED:.....

Item No	Quantity	Description	Brand & model	Country of manufacture	Price	
					R	c
1.	07	REPAIR MAIN AIR CONDITIONING PLANTS				
VALUE ADDED TAX @ 15% (Only if VAT Vendor)						
TOTAL QUOTATION PRICE (VALIDITY PERIOD 60 Days)						

Does This Offer Comply With The Specification? Is The Price Firm?	Does The Article Conform To The S.A.N.S. / S.A.B.S. Specification? State Delivery Period E.G. <i>E.G. 1day, 1week</i>
--	--

<p>Enquiries regarding the quote may be directed to:</p> <p>Contact Person: KHULANI Tel: 0313603446</p> <p>E-Mail Address:</p>	<p>Enquiries regarding technical information may be directed to:</p> <p>Contact Person: EUGENE Tel: 0313603463</p>
--	--

DECLARATION OF INTEREST

1. Any legal person, including persons employed by the state¹, or persons having a kinship with persons employed by the state, including a blood relationship, may make an offer or offers in terms of this invitation to quote (includes a price quotation, advertised competitive quote, limited quote or proposal). In view of possible allegations of favouritism, should the resulting quote, or part thereof, be awarded to persons employed by the state, or to persons connected with or related to them, it is required that the bidder or his/her authorised representative declare his/her position in relation to the evaluating/adjudicating authority where-

- the bidder is employed by the state; and/or
- the legal person on whose behalf the bidding document is signed, has a relationship with persons/a person who are/is involved in the evaluation and or adjudication of the quote(s), or where it is known that such a relationship exists between the person or persons for or on whose behalf the declarant acts and persons who are involved with the evaluation and or adjudication of the quote.

2. In order to give effect to the above, the following questionnaire must be completed and submitted with the quote.

- 2.1. Full Name of bidder/representative..... 2.4. Company Registration Number:
- 2.2. Identity Number: 2.5. Tax Reference Number:
- 2.3. Position occupied in the Company (director, trustee, shareholder²):..... 2.6. VAT Registration Number:

- 2.7. The names of all directors / trustees / shareholders / members, their individual identity numbers, tax reference numbers and, if applicable, employee / persal numbers must be indicated in paragraph 3 below. [TICK APPLICABLE]

- 2.8. Are you or any person connected with the bidder presently employed by the state? YES NO

- 2.8.1. If so, furnish the following particulars:

Name of person / director / trustee / shareholder/ member:

Name of state institution at which you or the person connected to the bidder is employed:.....

Position occupied in the state institution:Any other particulars:.....

- 2.8.2. If you are presently employed by the state, did you obtain the appropriate authority to undertake remunerative work outside employment in the public sector? YES NO

- 2.8.2.1. If yes, did you attach proof of such authority to the quote document?

(Note: Failure to submit proof of such authority, where applicable, may result in the disqualification of the quote.)

- 2.8.2.2. If no, furnish reasons for non-submission of such proof:

- 2.9. Did you or your spouse, or any of the company's directors / trustees / shareholders / members or their spouses conduct business with the state in the previous twelve months? YES NO

- 2.9.1. If so, furnish particulars:.....

- 2.10. Do you, or any person connected with the bidder, have any relationship (family, friend, other) with a person employed by the state and who may be involved with the evaluation and or adjudication of this quote? YES NO

- 2.10.1. If so, furnish particulars:.....

- 2.11. Are you, or any person connected with the bidder, aware of any relationship (family, friend, other) between any other bidder and any person employed by the state who may be involved with the evaluation and or adjudication of this quote? YES NO

- 2.11.1. If so, furnish particulars:.....

- 2.12. Do you or any of the directors / trustees / shareholders / members of the company have any interest in any other related companies whether or not they are bidding for this contract? YES NO

- 2.12.1. If so, furnish particulars:.....

3. Full details of directors / trustees / members / shareholders.

NB: The Department Of Health will validate details of directors / trustees / members / shareholders on CSD. It is the suppliers' responsibility to ensure that their details are up-to-date and verified on CSD. If the Department cannot validate the information on CSD, the quote will not be considered and passed over as non-compliant according to National Treasury Instruction Note 4 (a) 2016/17.

4 DECLARATION

I, THE UNDERSIGNED (NAME).....CERTIFY THAT THE INFORMATION FURNISHED IN PARAGRAPHS 2.

I ACCEPT THAT THE STATE MAY REJECT THE QUOTE OR ACT AGAINST ME SHOULD THIS DECLARATION PROVE TO BE FALSE.

.....
Name of bidder Signature Position Date

¹State¹ means -

- | | |
|---|---|
| a) any national or provincial department, national or provincial public entity or constitutional institution within the meaning of the Public Finance Management Act, 1998 (Act No. 1 of 1998); | c) provincial legislature; |
| c) any municipality or municipal entity; | d) national Assembly or the national Council of provinces; or |
| | e) Parliament. |

²Shareholder² means a person who owns shares in the company and is actively involved in the management of the enterprise or business and exercises control over the enterprise.

SPECIAL CONTRACT CONDITIONS OF QUOTATIONS

1. AMENDMENT OF CONTRACT

- 1.1. Any amendment to or renunciation of the provisions of the contract shall at all times be done in writing and shall be signed by both parties.

2. CHANGE OF ADDRESS

- 2.1. Bidders must advise the Department of Health (institution where the offer was submitted) should their address (*domicilium citandi et exccutandi*) details change from the time of bidding to the expiry of the contract.

3. GENERAL CONDITIONS ATTACHED TO THIS QUOTATION

- 3.1. The institution is under no obligation to accept the lowest or any quote.
- 3.2. The price quoted must include VAT (if VAT vendor). However, it must be noted that the department reserves the right to evaluate all quotations excluding VAT as some bidders may not be VAT vendors.
- 3.3. The bidder must ensure the correctness & validity of quote:
- (i) *that the price(s), rate(s) & preference quoted cover all for the workitem (s) & accept that any mistakes regarding the price (s) & calculations will be at the bidder's risk*
- 3.4. The bidder must accept full responsibility for the proper execution & fulfilment of all obligations conditions devolving on under this agreement, as the Principal (s) liable for the due fulfilment of this contract.
- 3.5. This quotation will be evaluated based on the 80/20 points system, specification & correctness of information. All required documentation must be completed in full and submitted.
- 3.6. Offers must comply strictly with the specification.
- 3.7. Only offers that meet or are greater than the specification will be considered.
- 3.8. Late quotes will not be considered.
- 3.9. Expired product/s will not be accepted. All products supplied must be valid for a minimum period of six months.
- 3.10. A bidder not registered on the Central Suppliers Database or verification has failed will not be considered.
- 3.11. All delivery costs must be included in the quote price, for delivery at the prescribed destination.
- 3.12. Only firm prices will be accepted. Such prices must remain firm for the contract period. Non-firm prices (including rates of exchange variations) will not be considered.
- 3.13. In cases where different delivery points influence the pricing, a separate pricing schedule must be submitted for each delivery point.
- 3.14. In the event of a bidder having multiple quotes, only the cheapest according to specification will be considered. Furthermore a verification will be done to identify if bidders have multiple companies and are quoting (cover-quoting) for this bid. In such instances only the cheapest bid according to specification will be considered.

4. SPECIAL INSTRUCTIONS AND NOTICES TO BIDDERS REGARDING THE COMPLETION OF THIS QUOTATION.

- 4.1. Unless inconsistent with or expressly indicated otherwise by the context, the singular shall include the plural and vice versa and with words importing the masculine gender shall include the feminine and the neuter.
- 4.2. Under no circumstances whatsoever may the quotation/bid forms be retyped or redrafted. Photocopies of the original bid documentation may be used, but an original signature must appear on such photocopies.
- 4.3. The bidder is advised to check the number of pages and to satisfy himself that none are missing or duplicated.
- 4.4. Quotation submitted must be complete in all respects.
- 4.5. Any alteration made by the bidder must be initialled.
- 4.6. Use of correcting fluid is prohibited
- 4.7. Quotation will be opened in public as soon as practicable after the closing time of quotation.
- 4.8. Where practical, prices are made public at the time of opening quotations.
- 4.9. If it is desired to make more than one offer against any individual item, such offers should be given on a photocopy of the page in question. Clear indication thereof must be stated on the schedules attached.

5. SPECIAL INSTRUCTIONS REGARDING HAND DELIVERED QUOTATIONS

- 5.1. Quotation shall be lodged at the address indicated not later than the closing time specified for their receipt, and in accordance with the directives in the quotation documents.
- 5.2. Each quotation shall be addressed in accordance with the directives in the quotation documents and shall be lodged in a separate sealed envelope, with the name and address of the bidder, the quotation number and closing date indicated on the envelope. The envelope shall not contain documents relating to any quotation other than that shown on the envelope. If this provision is not complied with, such quotations/bids may be rejected as being invalid.
- 5.3. All quotations received in sealed envelopes with the relevant quotation numbers on the envelopes are kept unopened in safe custody until the closing time of the quotation/bids. Where, however, a quotation is received open, it shall be sealed. If it is received without a quotation/bid number on the envelope, it shall be opened, the quotation number ascertained, the envelope sealed and the quotation number written on the envelope.
- 5.4. A specific box is provided for the receipt of quotations, and no quotation found in any other box or elsewhere subsequent to the closing date and time of quotation will be considered.

- 5.5. No quotation/bid sent through the post will be considered if it is received after the closing date and time stipulated in the quotation documentation, and proof of posting will not be accepted as proof of delivery.
- 5.6. Quotation documents must not be included in packages containing samples. Such quotations may be rejected as being invalid.

6. SAMPLES

- 6.1. In the case of the quote document stipulating that samples are required, the supplier will be informed in due course when samples should be provided to the institution. (This decreases the time of safety and storage risk that may be incurred by the respective institution). The bidders sample will be retained if such bidder wins the contract.
 - (i) If a company/s who has not won the quote requires their samples, they must advise the institution in writing of such.
 - (ii) If samples are not collected within three months of close of quote the institution reserves the right to dispose of them at their discretion.
- 6.2. **Samples must be made available when requested in writing or if stipulated on the document.**
 - (i) If a Bidder fails to provide a sample of their product on offer for scrutiny against the set specification when requested, their offer will be rejected. All testing will be for the account of the bidder.

7. COMPULSORY SITE INSPECTION / BRIEFING SESSION

7.1. Bidders who fail to attend the compulsory meeting will be disqualified from the evaluation process.

- (i) The institution has determined that a compulsory site meeting take place
- (ii) Date / / Time : Place

Institution Stamp:	Institution Site Inspection / briefing session Official Full Name: Signature: Date:
--------------------	--

8. STATEMENT OF SUPPLIES AND SERVICES

8.1. The contractor shall, when requested to do so, furnish particulars of supplies delivered or services executed. If he/she fails to do so, the Department may, without prejudice to any other rights which it may have, institute inquiries at the expense of the contractor to obtain the required particulars.

9. SUBMISSION AND COMPLETION OF SBD 6.1

9.1. Should a bidder wish to qualify for preference points they must complete a SBD 6.1 document. Failure by a bidder to provide all relevant information required, will result in such a bidder not being considered for preference point's allocation. The preferences applicable on the closing date will be utilized. Any changes after the closing date will not be considered for that particular quote.

10. TAX COMPLIANCE REQUIREMENTS

- 10.1. In the event that the tax compliance status has failed on CSD, ***it is the suppliers' responsibility to provide a SARS pin in order for the institution to validate the tax compliance status of the supplier.***
- 10.2. In the event that the institution cannot validate the suppliers' tax clearance on SARS as well as the Central Suppliers Database, ***the quote will not be considered and passed over as non-compliant according to National Treasury Instruction Note 4 (a) 2016/17.***

11. TAX INVOICE

11.1. A tax invoice shall be in the currency of the Republic of South Africa and shall contain the following particulars:

- (i) the name, address and registration number of the supplier;
- (ii) the name and address of the recipient;
- (iii) an individual serialized number and the date upon which the tax invoice is issued;
- (iv) a description and quantity or volume of the goods or services supplied;
- (v) the official department order number issued to the supplier;
- (vi) the value of the supply, the amount of tax charged;
- (vii) the words tax invoice in a prominent place.

12. PATENT RIGHTS

The supplier shall indemnify the KZN Department of Health (hereafter known as the purchaser) against all third-party claims of infringement of patent, trademark, or industrial design rights arising from use of the goods or any part thereof by the purchaser.

13. PENALTIES

- 13.1. If at any time during the contract period, the service provider is unable to perform in a timely manner, the service provider must notify the institution in writing/email of the cause of and the duration of the delay. Upon receipt of the notification, the institution should evaluate the circumstances and, if deemed necessary, the institution may extend the service provider's time for performance.
- 13.2. In the event of delayed performance that extends beyond the delivery period, the institution is entitled to purchase commodities of a similar quantity and quality as a substitution for the outstanding commodities, without terminating the contract, as well as return commodities delivered at a later stage at the service provider's expense.
- 13.3. Alternatively, the institution may elect to terminate the contract and procure the necessary commodities in order to complete the contract. In the event that the contract is terminated the institution may claim damages from the service provider in the form of a penalty. The service provider's performance should be captured on the service provider database in order to determine whether or not the service provider should be awarded any contracts in the future.
- 13.4. If the supplier fails to deliver any or all of the goods or to perform the services within the period(s) specified in the contract, the purchaser shall, without prejudice to its other remedies under the contract, deduct from the contract price, as a penalty, a sum calculated on the delivered price of the delayed goods or unperformed services using the current prime interest rate calculated for each day of the delay until actual delivery or performance.

14. TERMINATION FOR DEFAULT

- 14.1. The purchaser, without prejudice to any other remedy for breach of contract, by written notice of default sent to the supplier, may terminate this contract in whole or in part:
 - (i) if the supplier fails to deliver any or all of the goods within the period(s) specified in the contract,
 - (ii) if the supplier fails to perform any other obligation(s) under the contract; or
 - (iii) if the supplier, in the judgment of the purchaser, has engaged in corrupt or fraudulent practices in competing for or in executing the contract.
- 14.2. In the event the purchaser terminates the contract in whole or in part, the purchaser may procure, upon such terms and in such manner as it deems appropriate, goods, works or services similar to those undelivered, and the supplier shall be liable to the purchaser for any excess costs for such similar goods, works or services.
- 14.3. Where the purchaser terminates the contract in whole or in part, the purchaser may decide to impose a restriction penalty on the supplier by prohibiting such supplier from doing business with the public sector for a period not exceeding 10 years.

15. FAILURE TO COMPLY WITH ABOVE WILL RESULT IN YOUR QUOTE BEING PASSED OVER.

PREFERENCE POINTS CLAIM FORM IN TERMS OF THE PREFERENTIAL PROCUREMENT REGULATIONS 2017

This preference form must form part of all quotes invited. It contains general information and serves as a claim form for preference points for Broad-Based Black Economic Empowerment (B-BBEE) Status Level of Contribution

NB: BEFORE COMPLETING THIS FORM, BIDDERS MUST STUDY THE GENERAL CONDITIONS, DEFINITIONS AND DIRECTIVES APPLICABLE IN RESPECT OF B-BBEE, AS PRESCRIBED IN THE PREFERENTIAL PROCUREMENT REGULATIONS, 2017.

1. GENERAL CONDITIONS

1.1 The following preference point systems are applicable to all quotes:

- the 80/20 system for requirements with a Rand value of up to R50 000 000 (all applicable taxes included); and

1.2 The value of this quote is estimated to not exceed R50 000 000 (all applicable taxes included) and therefore the 80/20 preference point system shall be applicable.

1.3 Points for this quote shall be awarded for:

- (a) Price; and
- (b) B-BBEE Status Level of Contributor.

1.4 The maximum points for this quote is allocated as follows:

	POINTS
PRICE	80
B-BBEE STATUS LEVEL OF CONTRIBUTOR	20
Total points for Price and B-BBEE must not exceed	100

1.5 Failure on the part of a bidder to submit proof of B-BBEE Status level of contributor together with the quote, will be interpreted to mean that preference points for B-BBEE status level of contribution are not claimed.

1.6 The purchaser reserves the right to require of a bidder, either before a quote is adjudicated or at any time subsequently, to substantiate any claim in regard to preferences, in any manner required by the purchaser.

2. DEFINITIONS

- (a) "B-BBEE" means broad-based black economic empowerment as defined in section 1 of the Broad-Based Black Economic Empowerment Act;
- (b) "B-BBEE status level of contributor" means the B-BBEE status of an entity in terms of a code of good practice on black economic empowerment, issued in terms of section 9(1) of the Broad-Based Black Economic Empowerment Act;
- (c) "bid" means a written offer in a prescribed or stipulated form in response to an invitation by an organ of state for the provision of goods or services, through price quotations, advertised competitive bidding processes or proposals;
- (d) "Broad-Based Black Economic Empowerment Act" means the Broad-Based Black Economic Empowerment Act, 2003 (Act No. 53 of 2003);
- (e) "EME" means an Exempted Micro Enterprise in terms of a code of good practice on black economic empowerment issued in terms of section 9 (1) of the Broad-Based Black Economic Empowerment Act;
- (f) "functionality" means the ability of a tenderer to provide goods or services in accordance with specifications as set out in the tender documents.
- (g) "prices" includes all applicable taxes less all unconditional discounts;
- (h) "proof of B-BBEE status level of contributor" means:
 - 1) B-BBEE Status level certificate issued by an authorized body or person;
 - 2) A sworn affidavit as prescribed by the B-BBEE Codes of Good Practice;
 - 3) Any other requirement prescribed in terms of the B-BBEE Act;
- (i) "QSE" means a qualifying small business enterprise in terms of a code of good practice on black economic empowerment issued in terms of section 9 (1) of the Broad-Based Black Economic Empowerment Act;
- (j) "rand value" means the total estimated value of a contract in Rand, calculated at the time of bid invitation, and includes all applicable taxes;

3. POINTS AWARDED FOR PRICE

3.1 THE 80/20 PREFERENCE POINT SYSTEMS

A maximum of 80 points is allocated for price on the following basis:

$$P_s = 80 \left(1 - \frac{P_t - P_{\min}}{P_{\min}} \right) \text{ Where}$$

- P_s = Points scored for price of bid under consideration
- P_t = Price of bid under consideration
- P_{min} = Price of lowest acceptable bid

4. POINTS AWARDED FOR B-BBEE STATUS LEVEL OF CONTRIBUTOR

4.1 In terms of Regulation 6 (2) and 7 (2) of the Preferential Procurement Regulations, preference points must be awarded to a bidder for attaining the B-BBEE status level of contribution in accordance with the table below:

B-BBEE Status Level of Contributor	Number of points (80/20 system)
1	20
2	18
3	14
4	12
5	8
6	6
7	4
8	2
Non-compliant contributor	0

5. BID DECLARATION

5.1 Bidders who claim points in respect of B-BBEE Status Level of Contribution must complete the following:

6. B-BBEE STATUS LEVEL OF CONTRIBUTOR CLAIMED IN TERMS OF PARAGRAPHS 1.4 AND 4.1

6.1 B-BBEE Status Level of Contributor: =(maximum of 20 points)

(Points claimed in respect of paragraph 7.1 must be in accordance with the table reflected in paragraph 4.1 and must be substantiated by relevant proof of B-BBEE status level of contributor.

7. SUB-CONTRACTING

(Tick applicable box)

7.1 Will any portion of the contract be sub-contracted?

YES	<input type="checkbox"/>	NO	<input type="checkbox"/>
-----	--------------------------	----	--------------------------

7.1.1 If yes, indicate:

- i) What percentage of the contract will be subcontracted..... %
- ii) The name of the sub-contractor.....
- iii) The B-BBEE status level of the sub-contractor.....

8. Whether the sub-contractor is an EME or QSE

(Tick applicable box)

iv) Specify, by ticking the appropriate box, if subcontracting with an enterprise in terms of Preferential Procurement Regulations, 2017:

YES	<input type="checkbox"/>	NO	<input type="checkbox"/>
-----	--------------------------	----	--------------------------

Designated Group: An EME or QSE which is at least 51% owned by:	EME √	QSE √
Black people		
Black people who are youth		
Black people who are women		
Black people with disabilities		
Black people living in rural or underdeveloped areas or townships		
Cooperative owned by black people		
Black people who are military veterans		
OR		
Any EME		
Any QSE		

9. DECLARATION WITH REGARD TO COMPANY/FIRM

9.1 Name of company/firm:.....

9.2 VAT registration number:.....

9.3 Company registration number:.....

9.4 TYPE OF COMPANY/ FIRM [TICK APPLICABLE BOX]

- Partnership/Joint Venture / Consortium
- One person business/sole propriety
- Close corporation
- Company
- (Pty) Limited

9.5 DESCRIBE PRINCIPAL BUSINESS ACTIVITIES

.....
.....

9.6 COMPANY CLASSIFICATION [TICK APPLICABLE BOX]

- Manufacturer
- Supplier
- Professional service provider
- Other service providers, e.g. transporter, etc.

9.7 Total number of years the company/firm has been in business:.....

9.8 I/we, the undersigned, who is / are duly authorised to do so on behalf of the company/firm, certify that the points claimed, based on the B-BBE status level of contributor indicated in paragraphs 1.4 and 6.1 of the foregoing certificate, qualifies the company/ firm for the preference(s) shown and I / we acknowledge that:

- i) The information furnished is true and correct;
- ii) The preference points claimed are in accordance with the General Conditions as indicated in paragraph 1 of this form;
- iii) In the event of a contract being awarded as a result of points claimed as shown in paragraphs 1.4 and 6.1, the contractor may be required to furnish documentary proof to the satisfaction of the purchaser that the claims are correct;
- iv) If the B-BBEE status level of contributor has been claimed or obtained on a fraudulent basis or any of the conditions of contract have not been fulfilled, the purchaser may, in addition to any other remedy it may have –
 - (a) disqualify the person from the bidding process;
 - (b) recover costs, losses or damages it has incurred or suffered as a result of that person's conduct;
 - (c) cancel the contract and claim any damages which it has suffered as a result of having to make less favourable arrangements due to such cancellation;
 - (d) recommend that the bidder or contractor, its shareholders and directors, or only the shareholders and directors who acted on a fraudulent basis, be restricted by the National Treasury from obtaining business from any organ of state for a period not exceeding 10 years, after the *audi alteram partem* (hear the other side) rule has been applied; and
 - (e) forward the matter for criminal prosecution.

WITNESSES	
1.
2.

..... SIGNATURE(S) OF BIDDERS(S)
DATE:
ADDRESS.....

PROVINCE OF KWAZULU-NATAL - DEPARTMENT OF HEALTH

ESTIMATE FORM FOR : THE MAINTENANCE, REPAIR OR REPLACEMENT OF FIXED PLANT, EQUIPMENT AND INSTALLATIONS INSTALLED IN KWAZULU-NATAL PROVINCIAL HOSPITAL AND BUILDINGS

SUBMIT TO: KHULAN I MTHEMBU

FOR ATTENTION:031 360 3446

INSTITUTION: KING EDWARD VIII HOSPITAL

ZNQ NO.:KEV 420-21

SCOPE OF WORK: REPAIR MAIN AIR CONDITIONING PLANTS

I/We hereby quote for the above work in accordance with the conditions as specified in Tender document.

Materials, component/ancillary parts: Firm Price. A detailed list of materials etc. showing unit costs shall be provided.

A.	Quoted for Bought Out Items	(Excluding VAT)(Carried forward)	<u>R</u>
	Mark Up @ %	(Maximum Mark Up = 20% for values R0.00 to R500 000.00)	R
B.	Quoted for Proprietary Items	(Excluding VAT)(Carried forward)	<u>R</u>
C.	Quote for Sub-Contract Items	(Excluding VAT)(Carried forward)	<u>R</u>
	Mark Up @ %		R.....

(Item reserved for specialist task only and may not exceed 25% of primary contractor total amount)

All subcontractor work/materials shall be broken down the same manner as the primary contractor.

D.	Labour, Travelling, Subsistence and Transport. This price shall be firm in respect of materials etc. quoted for.	(Excluding VAT) (Brought forward)	<u>R</u>
E.	Less credit for redundant materials, parts and equipment if applicable		R ()
		SUBTOTAL	<u>R</u>
		VAT @ %	<u>R</u>
F.	This Price in SA Currency firm for 90 days from date of the estimate quotation and shall not be exceeded. To be measured on completion.		<u>R</u>

Time required for completion weeks from receipt of official order.

NAME OF SERVICE PROVIDER: ZNQ:297/2021

CIDB UNIQUE NUMBER CIDB CATEGORY.....

PROVINCIAL SUPPLIERS DATABASE REGISTRATION NUMBER:

SERVICE PROVIDER'S AUTHORISED SIGNATURE: ZNQ No:297/2021

NAME IN BLOCK LETTERS:

COMPANY STAMP: DATE

**SCHEDULE OF PRICES: MATERIALS, COMPONENT/ANCILLARY PARTS
AND SUB CONTRACT WORK**

The service provider shall add here, ALL materials, components/ancillary parts which are required for the completion of the work quoted for.

In the event that more pages are required, this page may be copied.

ITEM	DESCRIPTION	MANU-FACTURER	FIGURE /MODEL NO.	QUANTITY	UNIT COST	TOTAL COST (Excluding VAT)		
						BOUGHT OUT	PRO- PRIETARY	SUB CONTRACT
TOTAL COST BOUGHT OUT ITEMS (A)								
TOTAL COST PROPRIETARY ITEMS (B)								
TOTAL COST SUB CONTRACT ITEMS (C) (Attach copy of sub-contractors quote)								

TOTAL AMOUNT (A) (B) (C) TO BE CARRIED FORWARD TO PAGE 1

**D.1 SCHEDULE OF PRICES
LABOUR, SUBSISTENCE, TRAVEL AND TRANSPORT REPLACEMENT AND
ADDITIONAL EQUIPMENT**

D.1.1	LABOUR	No. of	TOTAL HOURS	RATE/HR	AMOUNT
a)	Artisans	R 365.00	R.....
b)	Apprentice	R 118.00	R.....
	1 st Year	R 150.00	R.....
	2 nd Year	R 180.00	R.....
	3 rd Year	R 265.00	R.....
	4 th Year	R 175.00	R.....
c)	Semi-skilled	R 110.00	R.....
d)	Unskilled		
D.1.2	TRAVEL		TOTAL Km	RATE/Km	
D.1.2.1	From service provider's premises to site			Petrol	Diesel
a) trips(Driver) (skilled)	Delete as applicable	
	@ km per trip			R 7.78	R 7.58
b)trips (Semi-skilled)(Driver)	R 5.80	R 5.60
	@..... km per trip				
D.1.3	ADDITIONAL LABOUR TRAVELLING WITH DRIVER		TOTAL HOURS	RATE/HR	AMOUNT
a) x Additional Artisan/s trips (skilled) @ km per trip ÷ 80km/hr		R 365.00	R.....
b) x Additional Semi-Skilled trips (semi) @ km per trip ÷ 80km/hr		R 175.00	R.....
c) x Additional Unskilled trips (unskilled) @ km per trip ÷ 80km/hr		R 110.00	R.....
d) x Additional Apprentice/s trips (semi) @ km per trip ÷ 80km/hr		R.....	R.....
SUBTOTAL CARRIED FORWARD TO PAGE 4					R.....

SUBTOTAL BROUGHT FORWARD FROM PAGE 3				R.....
D.1.4	TRANSPORT		TOTAL Km	RATE
a)	Haulage to site trips			
	@km per trip		2.5 tone	R 9.31
	@km per trip		3 tone	R10.80
	@km per trip		5 tone	R12.50
	@km per trip		7 tone	R14.50
	@km per trip		10 tone	R16.80
b)	Crannage to and on site @ sub contract rate		R.....	x 1.10
				R.....

TOTAL AMOUNT CARRIED FORWARD TO PAGE 1 ITEM (D) **R** _____.

MEDICAL PHYSICS PLANT ROOM: CHILLER MODEL NO: PC30.24

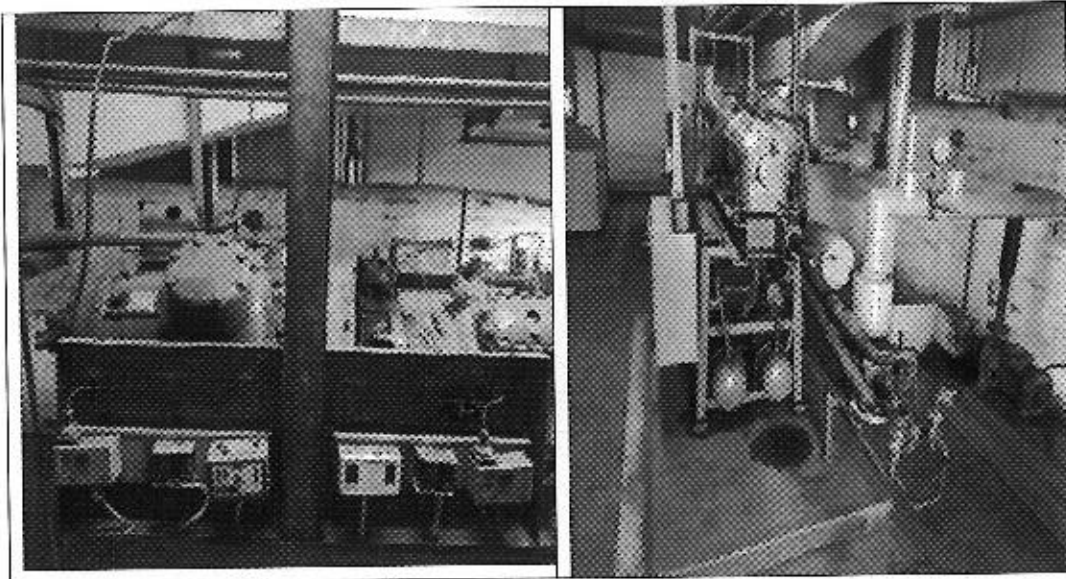

System Description:

This chiller consists of 2x open types compressors, 2x shell and tubes condensers 1x shell and tube evaporator with 2x circuits, 1x condenser pump, 1x chilled water pump, and 2x AHU's. upon our investigation we discovered that shell and tube evaporator is leaking water in 1 circuit, the other circuit is working fine, but this shell and tube must be replaced because of water and gas mixing inside the shell and tube, currently the chiller can run on 1 circuit provided the condenser pump is fixed. We also noted wiring for condenser pumps and cooling tower fan motor must be replaced, 2x 380V isolators 3 pole 32amp water proofing must be replaced. There will be more report on the associated equipment shown on page 3 & 4.

Scope:

- Rig out compressor for repairs
- Replace shell and tube evaporator as per the attached pictures
- Replace 60m of 6mm 4 core plus earth cable to wire the pump and cooling tower fan motor
- Allow to lengths cable tray to suit 6mm cable
- Replace 2x 32A 3 pole isolators
- Replace AHU fan assembly EMB type model number DWRG22 Z/5S, 1,3kw 1370RPM.
- During replacement of fan above duct insulation will be removed please replace accordingly
- Allow 3 cylinders of R22
- Allow 11kg of nitrogen to flush water on piping
- Evacuate system up to 500 micron
- Replace fresh air ducting 650 x 650 x 5m galvanised sheet metal
- Replace transformation piece to whether louver 650 x 650 x 1,4m as it shown on pictures none insulated
- Rod 2 shell and tubes condensers

- Allow for oil analysis in 1 system
- Allow chilled water insulation on 68mm pipe x 2m 25mm thick next to AHU and water valve as it is shown in the picture above
- Lift up coil with proper rigging equipment and slide the new drip tray 520 x 1,6M X60mm depth
- Remove condenser pump for repairs (replace seals bearing)
- Rewind 3kw 380V motor and replace bearings (and renew switch gear)
- Replace 24V actuator as per model on picture
- Replace chilled water make up tank 316 stainless steel 700mm x 700mm x 550 x 5/6mm thick.
- Replace chiller water sensor
- Replace Flow switch
- Allow for fittings as it shown on pictures and use existing if necessary.

Please note flushing should be done when compressor and evaporator shell and tubes are out, and accordingly to HVAC standards plant room should be clean at all times and at this stage it is not in good state.

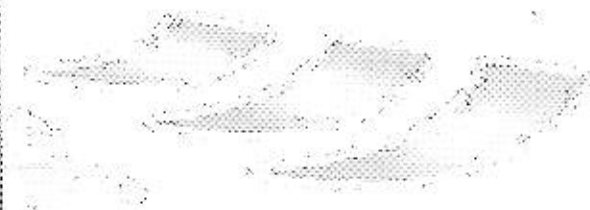

- Replace fan assembly EBN type model DWRG22 Z/5S, 1,3kw 1370RPM.

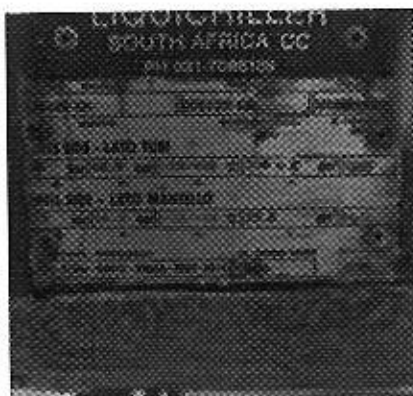

The above evaporator shell and tube is leaking and mixing gas with water as it said on above it must be replaced and commissioned.



Remove pump and motor for repairs, scope:

- Rewind 3kw motor
- Replace bearings (motor)
- Replace bearings on pump
- Replace seals
- Replace rubber coupler
- Tapper lock
- Commission and note flow rate



OTSW: 1X AHU WITH 5X DX CONDENSER

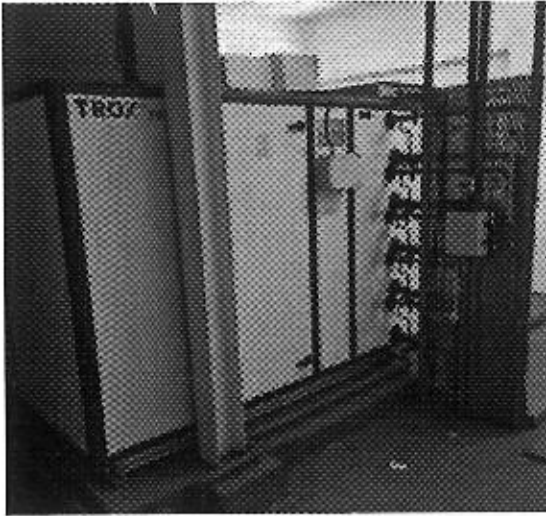

This system is in good condition and it runs with 407c gas, during our investigation we discovered that units tripped on low gas which then we pressure tested the systems discovered gas leaks on suctions and discharge ports, closed those valves accordingly than regased units and switch them off. Because unit and room must be pressure cleaned first before usage for hygiene purposes

Scope:

The following will need to be rectified to get unit to operate:

- Re-program VSD
- Pressure clean plant room and filters (major service units)
- Note HP and LP readings
- Check loose connection as 2x circuit breakers were down
- Note air flow
- Replace V-belt
- Measure suction super heat for each system and provide reading in writing
- Note all phases for each Dx condensers and record

SIA SECTION

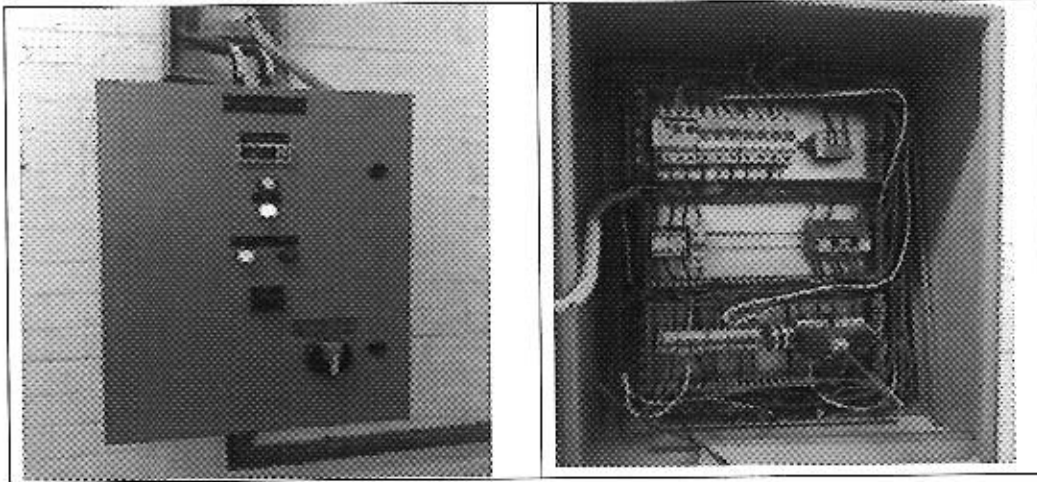

Carried out inspection on Dx ducted split system and this system is in good condition except that the unit is not functioning. We have switched on the unit and is tripping the circuit breaker which we assume that this breaker is not the correct one to run this unit, it should be replaced with 32A MCB orange type special for aircons and then replace and wire control circuit. If the cable is not compatible with the replacement MCB than it must be changed, that should be assessed by King Edward Electrical team.

Scope:

- Replace 24V carrel controller
- Replace 32A MCB orange type
- Rewire the control circuit
- Tension V-belt in AHU
- Note LP and HP
- Check and note start up Amps and running Amps
- Check any loose connection
- Check unusual vibration
- Wash filters
- Pressure clean plant room

PRU



Carried out inspection on Climaveneta air cooled chillers, there are 2 chillers both linked together and they are running on R410A gas. These chillers consist of 2 chilled water pumps, 5x AHU's, 1x storage tank, few fan coils units, 1x hot water tank. Chiller 2 which is a small chiller had gas leak on high side port which was repaired and regased in order to see if all components are in working order. Chiller 2 also have a gas leak, control PCB is faulty, HP switch is faulty, 3 condenser fans must be replaced, 4 evaporator coil need to be replaced. This chiller is still in acceptable condition but it requires a proper maintenance plan or monthly checks in order to keep it running smoothly.

Scope:

- Replace 1x plat heat exchanger afcon type (model ONDA S202HMx20)
- Replace 1x HP switch auto reset
- Replace 1x control PCB and rewire circuits
- Replace 3x condenser fans EBM type as per existing chiller 1
- Balance 1x condenser fan chiller 2 including scrap and paint fan and re-install.
- Allow 5L paint to touch up all rust areas
- 2 small hinges for fresh air fan
- Replace AHU 1 ½ inch chilled water coil, stainless steel 304 casing, face area of 2.5 m2, 6 rows 10 fins, 40mm flange all around.
- Replace liquid line drier chiller 1 ¾ flare
- Replace core drier 1 1/8
- Allow 1 cylinder R410A gas
- Allow 6x Schrader valves
- Allow 8kg nitrogen for pressure testing after leak repair
- Allow welding rods and porta pack usage

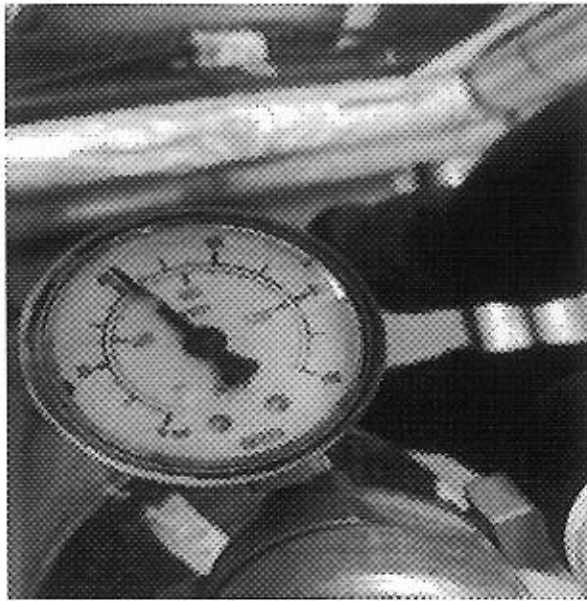

Pressure tested chiller 1 system to 43 bars and discovered few leaks in the system, the leaks were discovered on the liquid line drier that's why we recommend it must be replaced as well as Schrader valves. Once all leaks are repaired system must be pressure tested than the system will be ready for evacuation, re-gassed and commissioned.

