

SharePoint

Ntlangeni Andile Leon ▾ ?



KZN Health Intranet

KZN HEALTH Search this site

HOME CORPORATE INFORMATION **COMPONENTS** DIRECTORY DISTRICT OFFICES HEALTH FACILITIES

KZN Health > Components > Supply Chain Management
AdvertQuote



Quotation Advert

Opening Date:	2021-08-30 <input type="text"/>
Closing Date:	2021-09-04 <input type="text"/>
Closing Time:	11:00

INSTITUTION DETAILS

Institution Name:	Madadeni hospital <input type="text"/>
Province:	KwaZulu-Natal
Department or Entity:	Department of Health
Division or section:	Central Supply Chain Management
Place where goods / services is required	Madadeni Hospital <input type="text"/>
Date Submitted	2021-08-30 <input type="text"/>

ITEM CATEGORY AND DETAILS

Quotation Number:	ZNQ: MAD/363/22 <input type="text"/>
Item Category:	Services <input type="text"/>
Item Description:	Relocate the Gate and the Guard house at Rosary clinic Requirements: CIDB 1GB, 1SO and 1EB Registration with NHBC
Quantity (if supplies)	As per Specification <input type="text"/>

COMPULSORY BRIEFING SESSION / SITE VISIT

Select Type:	Compulsory Briefing Session <input type="text"/>
Date :	2021-09-02 <input type="text"/>
Time:	14:15 <input type="text"/>
Venue:	Rosary clinic <input type="text"/>

QUOTES CAN BE COLLECTED FROM: Quotes have been uploaded together with the advert. Service providers are requested to come with their documents.

QUOTES SHOULD BE DELIVERED TO: Quotes must be sent to Madadeni.SCM@kznhealth.gov.za or hand deliver at Madadeni hospital, in the Admin tender box.

ENQUIRIES REGARDING THE ADVERT MAY BE DIRECTED TO:

Name:	Mr. AL Ntlangeni <input type="text"/>
Email:	<input type="text"/>
Contact Number:	034 328 8269 <input type="text"/>

Finance Manager Name:

Mr. MP Msoni

Finance Manager Signature:



No late quotes will be considered

STANDARD QUOTE DOCUMENTATION SUPPLY CHAIN MANAGEMENT OVER R30 000.00

YOU ARE HEREBY INVITED TO QUOTE FOR REQUIREMENTS AT: MADADENI PROVINCIAL HOSPITAL

DATE ADVERTISED: 30/08/2021 CLOSING DATE: 10/09/2021 CLOSING TIME: 11:00

FACSIMILE NUMBER: 034328 8068 E-MAIL ADDRESS: Madadeni.SCM@kznhealth.gov.za

PHYSICAL ADDRESS: F0001 SECION 6 MADADENI

ZNQ NUMBER: MAD/363/22

DESCRIPTION: RELOCATE THE GATE AND THE GUARD HOUSE AT ROSARY CLINIC

CONTRACT PERIOD: (if applicable) VALIDITY PERIOD 60 Days SARS PIN:

CENTRAL SUPPLIER DATABASE REGISTRATION (CSD) NO. [Grid]

UNIQUE REGISTRATION REFERENCE [Grid]

DEPOSITED IN THE QUOTE BOX SITUATED AT (STREET ADDRESS) [Grid]

Bidders should ensure that quotes are delivered timeously to the correct address. If the quote is late, it will not be accepted for consideration.

The quote box is open from 08:00 to 15:30.

ALL QUOTES MUST BE SUBMITTED ON THE OFFICIAL FORMS – (NOT TO BE RE-TYPED)

THIS QUOTE IS SUBJECT TO THE PREFERENTIAL PROCUREMENT POLICY FRAMEWORK ACT AND THE PREFERENTIAL PROCUREMENT REGULATIONS, 2011, THE GENERAL CONDITIONS OF CONTRACT (GCC) AND, IF APPLICABLE, ANY OTHER SPECIAL CONDITIONS OF CONTRACT.

THE FOLLOWING PARTICULARS MUST BE FURNISHED (FAILURE TO DO SO WILL RESULT IN YOUR QUOTE BEING DISQUALIFIED)

NAME OF BIDDER
POSTAL ADDRESS
STREET ADDRESS
TELEPHONE NUMBER CODE.....NUMBER..... FACSIMILE NUMBER CODE.....NUMBER.....
CELLPHONE NUMBER
E-MAIL ADDRESS
VAT REGISTRATION NUMBER (If VAT vendor)

HAS A B-BBEE STATUS LEVEL VERIFICATION CERTIFICATE BEEN SUBMITTED? (SBD 6.1) YES NO

[A B-BBEE STATUS LEVEL VERIFICATION CERTIFICATE/SWORN AFFIDAVIT (FOR EMEs & QSEs) MUST BE SUBMITTED IN ORDER TO QUALIFY FOR PREFERENCE POINTS FOR B-BBEE]

OFFICIAL PRICE PAGE FOR QUOTATIONS

ZNQ NUMBER:

DESCRIPTION:

SIGNATURE OF BIDDER DATE

[By signing this document I hereby agree to all terms and conditions]

CAPACITY UNDER WHICH THIS QUOTE IS SIGNED

Item No	Quantity	Description	Brand & model	Country of manufacture	Price	
					R	c
1	ONCE OFF	RELOCATE THE GATE AND THE GUARD HOUSE AT ROSARY CLINIC				
		REQUIREMEMENTNS: CIDB 1GB, 1SO AND 1EB				
		REGISTRATION WITH NHBR				
VALUE ADDED TAX @ 15% (Only if VAT Vendor)						
TOTAL QUOTATION PRICE (VALIDITY PERIOD 60 Days)						

Does This Offer Comply With The Specification?	Does The Article Conform To The S.A.N.S. / S.A.B.S. Specification?
Is The Price Firm?	State Delivery Period E.G. <i>E.G. 1day, 1week</i>

<p>Enquiries regarding the quote may be directed to: Contact Person: N.T. LANGENI Tel: 0343288269..... E-Mail Address:</p>	<p>Enquiries regarding technical information may be directed to: Contact Person: S. MBATHA Tel: 0343288020.....</p>
---	---

DECLARATION OF INTEREST

1. Any legal person, including persons employed by the state¹, or persons having a kinship with persons employed by the state, including a blood relationship, may make an offer or offers in terms of this invitation to quote (includes a price quotation, advertised competitive quote, limited quote or proposal). In view of possible allegations of favouritism, should the resulting quote, or part thereof, be awarded to persons employed by the state, or to persons connected with or related to them, it is required that the bidder or his/her authorised representative declare his/her position in relation to the evaluating/adjudicating authority where-
- the bidder is employed by the state; and/or
 - the legal person on whose behalf the bidding document is signed, has a relationship with persons/a person who are/is involved in the evaluation and or adjudication of the quote(s), or where it is known that such a relationship exists between the person or persons for or on whose behalf the declarant acts and persons who are involved with the evaluation and or adjudication of the quote.

2. In order to give effect to the above, the following questionnaire must be completed and submitted with the quote.

- 2.1. Full Name of bidder/representative..... 2.4. Company Registration Number:
- 2.2. Identity Number: 2.5. Tax Reference Number:
- 2.3. Position occupied in the Company (director, trustee, shareholder²):..... 2.6. VAT Registration Number:

2.7. The names of all directors / trustees / shareholders / members, their individual identity numbers, tax reference numbers and, if applicable, employee / persal numbers must be indicated in paragraph 3 below. [TICK APPLICABLE]

2.8. Are you or any person connected with the bidder presently employed by the state? YES NO

2.8.1. If so, furnish the following particulars:

Name of person / director / trustee / shareholder/ member:

Name of state institution at which you or the person connected to the bidder is employed:.....

Position occupied in the state institution:Any other particulars:.....

2.8.2. If you are presently employed by the state, did you obtain the appropriate authority to undertake remunerative work outside employment in the public sector? YES NO

2.8.2.1. If yes, did you attach proof of such authority to the quote document?

(Note: Failure to submit proof of such authority, where applicable, may result in the disqualification of the quote.)

2.8.2.2. If no, furnish reasons for non-submission of such proof:

2.9. Did you or your spouse, or any of the company's directors / trustees / shareholders / members or their spouses conduct business with the state in the previous twelve months? YES NO

2.9.1. If so, furnish particulars:.....

2.10. Do you, or any person connected with the bidder, have any relationship (family, friend, other) with a person employed by the state and who may be involved with the evaluation and or adjudication of this quote? YES NO

2.10.1. If so, furnish particulars:.....

2.11. Are you, or any person connected with the bidder, aware of any relationship (family, friend, other) between any other bidder and any person employed by the state who may be involved with the evaluation and or adjudication of this quote? YES NO

2.11.1. If so, furnish particulars:.....

2.12. Do you or any of the directors / trustees / shareholders / members of the company have any interest in any other related companies whether or not they are bidding for this contract? YES NO

2.12.1. If so, furnish particulars:.....

3. Full details of directors / trustees / members / shareholders.

NB: The Department Of Health will validate **details of directors / trustees / members / shareholders** on CSD. It is the suppliers' responsibility to ensure that their details are up-to-date and verified on CSD. If the Department cannot validate the **information** on CSD, the quote will not be considered and passed over as non-compliant according to National Treasury Instruction Note 4 (a) 2016/17.

4 DECLARATION

I, THE UNDERSIGNED (NAME).....CERTIFY THAT THE INFORMATION FURNISHED IN PARAGRAPHS 2.

I ACCEPT THAT THE STATE MAY REJECT THE QUOTE OR ACT AGAINST ME SHOULD THIS DECLARATION PROVE TO BE FALSE.

.....
Name of bidder Signature Position Date

¹"State" means –

- | | |
|---|---|
| a) any national or provincial department, national or provincial public entity or constitutional institution within the meaning of the Public Finance Management Act, 1999 (Act No. 1 of 1999); | c) provincial legislature; |
| b) any municipality or municipal entity; | d) national Assembly or the national Council of provinces; or |
| | e) Parliament. |

²"Shareholder" means a person who owns shares in the company and is actively involved in the management of the enterprise or business and exercises control over the enterprise.

SPECIAL CONTRACT CONDITIONS OF QUOTATIONS

1. AMENDMENT OF CONTRACT

- 1.1. Any amendment to or renunciation of the provisions of the contract shall at all times be done in writing and shall be signed by both parties.

2. CHANGE OF ADDRESS

- 2.1. Bidders must advise the Department of Health (institution where the offer was submitted) should their address (*domicilium citandi et executandi*) details change from the time of bidding to the expiry of the contract.

3. GENERAL CONDITIONS ATTACHED TO THIS QUOTATION

- 3.1. The institution is under no obligation to accept the lowest or any quote.
- 3.2. The price quoted must include VAT (if VAT vendor). However, it must be noted that the department reserves the right to evaluate all quotations excluding VAT as some bidders may not be VAT vendors.
- 3.3. The bidder must ensure the correctness & validity of quote:
- (i) *that the price(s), rate(s) & preference quoted cover all for the work/item (s) & accept that any mistakes regarding the price (s) & calculations will be at the bidder's risk*
- 3.4. The bidder must accept full responsibility for the proper execution & fulfilment of all obligations conditions devolving on under this agreement, as the Principal (s) liable for the due fulfilment of this contract.
- 3.5. This quotation will be evaluated based on the 80/20 points system, specification & correctness of information. All required documentation must be completed in full and submitted.
- 3.6. Offers must comply strictly with the specification.
- 3.7. Only offers that meet or are greater than the specification will be considered.
- 3.8. Late quotes will not be considered.
- 3.9. Expired product/s will not be accepted. All products supplied must be valid for a minimum period of six months.
- 3.10. A bidder not registered on the Central Suppliers Database or verification has failed will not be considered.
- 3.11. All delivery costs must be included in the quote price, for delivery at the prescribed destination.
- 3.12. Only firm prices will be accepted. Such prices must remain firm for the contract period. Non-firm prices (including rates of exchange variations) will not be considered.
- 3.13. In cases where different delivery points influence the pricing, a separate pricing schedule must be submitted for each delivery point.
- 3.14. In the event of a bidder having multiple quotes, only the cheapest according to specification will be considered. Furthermore a verification will be done to identify if bidders have multiple companies and are quoting (cover-quoting) for this bid. In such instances only the cheapest bid according to specification will be considered.

4. SPECIAL INSTRUCTIONS AND NOTICES TO BIDDERS REGARDING THE COMPLETION OF THIS QUOTATION.

- 4.1. Unless inconsistent with or expressly indicated otherwise by the context, the singular shall include the plural and vice versa and with words importing the masculine gender shall include the feminine and the neuter.
- 4.2. Under no circumstances whatsoever may the quotation/bid forms be retyped or redrafted. Photocopies of the original bid documentation may be used, but an original signature must appear on such photocopies.
- 4.3. The bidder is advised to check the number of pages and to satisfy himself that none are missing or duplicated.
- 4.4. Quotation submitted must be complete in all respects.
- 4.5. Any alteration made by the bidder must be initialled.
- 4.6. Use of correcting fluid is prohibited
- 4.7. Quotation will be opened in public as soon as practicable after the closing time of quotation.
- 4.8. Where practical, prices are made public at the time of opening quotations.
- 4.9. If it is desired to make more than one offer against any individual item, such offers should be given on a photocopy of the page in question. Clear indication thereof must be stated on the schedules attached.

5. SPECIAL INSTRUCTIONS REGARDING HAND DELIVERED QUOTATIONS

- 5.1. Quotation shall be lodged at the address indicated not later than the closing time specified for their receipt, and in accordance with the directives in the quotation documents.
- 5.2. Each quotation shall be addressed in accordance with the directives in the quotation documents and shall be lodged in a separate sealed envelope, with the name and address of the bidder, the quotation number and closing date indicated on the envelope. The envelope shall not contain documents relating to any quotation other than that shown on the envelope. If this provision is not complied with, such quotations/bids may be rejected as being invalid.
- 5.3. All quotations received in sealed envelopes with the relevant quotation numbers on the envelopes are kept unopened in safe custody until the closing time of the quotation/bids. Where, however, a quotation is received open, it shall be sealed. If it is received without a quotation/bid number on the envelope, it shall be opened, the quotation number ascertained, the envelope sealed and the quotation number written on the envelope.
- 5.4. A specific box is provided for the receipt of quotations, and no quotation found in any other box or elsewhere subsequent to the closing date and time of quotation will be considered.

- 5.5. No quotation/bid sent through the post will be considered if it is received after the closing date and time stipulated in the quotation documentation, and proof of posting will not be accepted as proof of delivery.
- 5.6. Quotation documents must not be included in packages containing samples. Such quotations may be rejected as being invalid.

6. SAMPLES

- 6.1. In the case of the quote document stipulating that samples are required, the supplier will be informed in due course when samples should be provided to the institution. (This decreases the time of safety and storage risk that may be incurred by the respective institution). The bidders sample will be retained if such bidder wins the contract.
 - (i) If a company/s who has not won the quote requires their samples, they must advise the institution in writing of such.
 - (ii) If samples are not collected within three months of close of quote the institution reserves the right to dispose of them at their discretion.
- 6.2. **Samples must be made available when requested in writing or if stipulated on the document.**
 - (i) If a Bidder fails to provide a sample of their product on offer for scrutiny against the set specification when requested, their offer will be rejected. All testing will be for the account of the bidder.

7. COMPULSORY SITE INSPECTION / BRIEFING SESSION

7.1. Bidders who fail to attend the compulsory meeting will be disqualified from the evaluation process.

- (i) The institution has determined that a compulsory site meeting take place
- (ii) Date / / Time : Place

Institution Stamp:	Institution Site Inspection / briefing session Official Full Name: Signature: Date:
--------------------	--

8. STATEMENT OF SUPPLIES AND SERVICES

8.1. The contractor shall, when requested to do so, furnish particulars of supplies delivered or services executed. If he/she fails to do so, the Department may, without prejudice to any other rights which it may have, institute inquiries at the expense of the contractor to obtain the required particulars.

9. SUBMISSION AND COMPLETION OF SBD 6.1

9.1. Should a bidder wish to qualify for preference points they must complete a SBD 6.1 document. Failure by a bidder to provide all relevant information required, will result in such a bidder not being considered for preference point's allocation. The preferences applicable on the closing date will be utilized. Any changes after the closing date will not be considered for that particular quote.

10. TAX COMPLIANCE REQUIREMENTS

- 10.1. In the event that the tax compliance status has failed on CSD, **it is the suppliers' responsibility to provide a SARS pin in order for the institution to validate the tax compliance status of the supplier.**
- 10.2. In the event that the institution cannot validate the suppliers' tax clearance on SARS as well as the Central Suppliers Database, **the quote will not be considered and passed over as non-compliant according to National Treasury Instruction Note 4 (a) 2016/17.**

11. TAX INVOICE

11.1. A tax invoice shall be in the currency of the Republic of South Africa and shall contain the following particulars:

- (i) the name, address and registration number of the supplier;
- (ii) the name and address of the recipient;
- (iii) an individual serialized number and the date upon which the tax invoice is issued;
- (iv) a description and quantity or volume of the goods or services supplied;
- (v) the official department order number issued to the supplier;
- (vi) the value of the supply, the amount of tax charged;
- (vii) the words tax invoice in a prominent place.

12. PATENT RIGHTS

The supplier shall indemnify the **KZN Department of Health** (here after known as the purchaser) against all third-party claims of infringement of patent, trademark, or industrial design rights arising from use of the goods or any part thereof by the purchaser.

13. PENALTIES

- 13.1. If at any time during the contract period, the service provider is unable to perform in a timely manner, the service provider must notify the institution in writing/email of the cause of and the duration of the delay. Upon receipt of the notification, the institution should evaluate the circumstances and, if deemed necessary, the institution may extend the service provider's time for performance.
- 13.2. In the event of delayed performance that extends beyond the delivery period, the institution is entitled to purchase commodities of a similar quantity and quality as a substitution for the outstanding commodities, without terminating the contract, as well as return commodities delivered at a later stage at the service provider's expense.
- 13.3. Alternatively, the institution may elect to terminate the contract and procure the necessary commodities in order to complete the contract. In the event that the contract is terminated the institution may claim damages from the service provider in the form of a penalty. The service provider's performance should be captured on the service provider database in order to determine whether or not the service provider should be awarded any contracts in the future.
- 13.4. If the supplier fails to deliver any or all of the goods or to perform the services within the period(s) specified in the contract, the purchaser shall, without prejudice to its other remedies under the contract, deduct from the contract price, as a penalty, a sum calculated on the delivered price of the delayed goods or unperformed services using the current prime interest rate calculated for each day of the delay until actual delivery or performance.

14. TERMINATION FOR DEFAULT

- 14.1. The purchaser, without prejudice to any other remedy for breach of contract, by written notice of default sent to the supplier, may terminate this contract in whole or in part:
 - (i) if the supplier fails to deliver any or all of the goods within the period(s) specified in the contract,
 - (ii) if the supplier fails to perform any other obligation(s) under the contract; or
 - (iii) if the supplier, in the judgment of the purchaser, has engaged in corrupt or fraudulent practices in competing for or in executing the contract.
- 14.2. In the event the purchaser terminates the contract in whole or in part, the purchaser may procure, upon such terms and in such manner as it deems appropriate, goods, works or services similar to those undelivered, and the supplier shall be liable to the purchaser for any excess costs for such similar goods, works or services.
- 14.3. Where the purchaser terminates the contract in whole or in part, the purchaser may decide to impose a restriction penalty on the supplier by prohibiting such supplier from doing business with the public sector for a period not exceeding 10 years.

15. FAILURE TO COMPLY WITH ABOVE WILL RESULT IN YOUR QUOTE BEING PASSED OVER.

PREFERENCE POINTS CLAIM FORM IN TERMS OF THE PREFERENTIAL PROCUREMENT REGULATIONS 2017

This preference form must form part of all quotes invited. It contains general information and serves as a claim form for preference points for Broad-Based Black Economic Empowerment (B-BBEE) Status Level of Contribution

NB: BEFORE COMPLETING THIS FORM, BIDDERS MUST STUDY THE GENERAL CONDITIONS, DEFINITIONS AND DIRECTIVES APPLICABLE IN RESPECT OF B-BBEE, AS PRESCRIBED IN THE PREFERENTIAL PROCUREMENT REGULATIONS, 2017.

1. GENERAL CONDITIONS

- 1.1 The following preference point systems are applicable to all quotes:
- the 80/20 system for requirements with a Rand value of up to R50 000 000 (all applicable taxes included); and
- 1.2 The value of this quote is estimated to not exceed R50 000 000 (all applicable taxes included) and therefore the 80/20 preference point system shall be applicable.
- 1.3 Points for this quote shall be awarded for:
- (a) Price; and
 - (b) B-BBEE Status Level of Contributor.
- 1.4 The maximum points for this quote is allocated as follows:

	POINTS
PRICE	80
B-BBEE STATUS LEVEL OF CONTRIBUTOR	20
Total points for Price and B-BBEE must not exceed	100

- 1.5 Failure on the part of a bidder to submit proof of B-BBEE Status level of contributor together with the quote, will be interpreted to mean that preference points for B-BBEE status level of contribution are not claimed.
- 1.6 The purchaser reserves the right to require of a bidder, either before a quote is adjudicated or at any time subsequently, to substantiate any claim in regard to preferences, in any manner required by the purchaser.

2. DEFINITIONS

- (a) **"B-BBEE"** means broad-based black economic empowerment as defined in section 1 of the Broad-Based Black Economic Empowerment Act;
- (b) **"B-BBEE status level of contributor"** means the B-BBEE status of an entity in terms of a code of good practice on black economic empowerment, issued in terms of section 9(1) of the Broad-Based Black Economic Empowerment Act;
- (c) **"bid"** means a written offer in a prescribed or stipulated form in response to an invitation by an organ of state for the provision of goods or services, through price quotations, advertised competitive bidding processes or proposals;
- (d) **"Broad-Based Black Economic Empowerment Act"** means the Broad-Based Black Economic Empowerment Act, 2003 (Act No. 53 of 2003);
- (e) **"EME"** means an Exempted Micro Enterprise in terms of a code of good practice on black economic empowerment issued in terms of section 9 (1) of the Broad-Based Black Economic Empowerment Act;
- (f) **"functionality"** means the ability of a tenderer to provide goods or services in accordance with specifications as set out in the tender documents.
- (g) **"prices"** includes all applicable taxes less all unconditional discounts;
- (h) **"proof of B-BBEE status level of contributor"** means:
 - 1) B-BBEE Status level certificate issued by an authorized body or person;
 - 2) A sworn affidavit as prescribed by the B-BBEE Codes of Good Practice;
 - 3) Any other requirement prescribed in terms of the B-BBEE Act;
- (i) **"QSE"** means a qualifying small business enterprise in terms of a code of good practice on black economic empowerment issued in terms of section 9 (1) of the Broad-Based Black Economic Empowerment Act;
- (j) **"rand value"** means the total estimated value of a contract in Rand, calculated at the time of bid invitation, and includes all applicable taxes;

3. POINTS AWARDED FOR PRICE

3.1 THE 80/20 PREFERENCE POINT SYSTEMS

A maximum of 80 points is allocated for price on the following basis:

$$P_s = 80 \left(1 - \frac{P_t - P_{\min}}{P_{\min}} \right) \text{ Where}$$

- P_s = Points scored for price of bid under consideration
- P_t = Price of bid under consideration
- P_{min} = Price of lowest acceptable bid

4. POINTS AWARDED FOR B-BBEE STATUS LEVEL OF CONTRIBUTOR

4.1 In terms of Regulation 6 (2) and 7 (2) of the Preferential Procurement Regulations, preference points must be awarded to a bidder for attaining the B-BBEE status level of contribution in accordance with the table below:

B-BBEE Status Level of Contributor	Number of points (80/20 system)
1	20
2	18
3	14
4	12
5	8
6	6
7	4
8	2
Non-compliant contributor	0

5. BID DECLARATION

5.1 Bidders who claim points in respect of B-BBEE Status Level of Contribution must complete the following:

6. B-BBEE STATUS LEVEL OF CONTRIBUTOR CLAIMED IN TERMS OF PARAGRAPHS 1.4 AND 4.1

6.1 B-BBEE Status Level of Contributor: =(maximum of 20 points)

(Points claimed in respect of paragraph 7.1 must be in accordance with the table reflected in paragraph 4.1 and must be substantiated by relevant proof of B-BBEE status level of contributor.

7. SUB-CONTRACTING

(Tick applicable box)

7.1 Will any portion of the contract be sub-contracted?

YES	<input type="checkbox"/>	NO	<input type="checkbox"/>
-----	--------------------------	----	--------------------------

7.1.1 If yes, indicate:

- i) What percentage of the contract will be subcontracted.....%
- ii) The name of the sub-contractor.....
- iii) The B-BBEE status level of the sub-contractor.....

8. Whether the sub-contractor is an EME or QSE

(Tick applicable box)

iv) Specify, by ticking the appropriate box, if subcontracting with an enterprise in terms of Preferential Procurement Regulations,2017:

YES	<input type="checkbox"/>	NO	<input type="checkbox"/>
-----	--------------------------	----	--------------------------

Designated Group: An EME or QSE which is at last 51% owned by:	EME √	QSE √
Black people		
Black people who are youth		
Black people who are women		
Black people with disabilities		
Black people living in rural or underdeveloped areas or townships		
Cooperative owned by black people		
Black people who are military veterans		
OR		
Any EME		
Any QSE		

9. **DECLARATION WITH REGARD TO COMPANY/FIRM**

9.1 Name of company/firm:.....

9.2 VAT registration number:.....

9.3 Company registration number:.....

9.4 **TYPE OF COMPANY/ FIRM [TICK APPLICABLE BOX]**

- Partnership/Joint Venture / Consortium
- One person business/sole propriety
- Close corporation
- Company
- (Pty) Limited

9.5 **DESCRIBE PRINCIPAL BUSINESS ACTIVITIES**

.....
.....

9.6 **COMPANY CLASSIFICATION [TICK APPLICABLE BOX]**

- Manufacturer
- Supplier
- Professional service provider
- Other service providers, e.g. transporter, etc.

9.7 Total number of years the company/firm has been in business:.....

9.8 I/we, the undersigned, who is / are duly authorised to do so on behalf of the company/firm, certify that the points claimed, based on the B-BBE status level of contributor indicated in paragraphs 1.4 and 6.1 of the foregoing certificate, qualifies the company/ firm for the preference(s) shown and I / we acknowledge that:

- i) The information furnished is true and correct;
- ii) The preference points claimed are in accordance with the General Conditions as indicated in paragraph 1 of this form;
- iii) In the event of a contract being awarded as a result of points claimed as shown in paragraphs 1.4 and 6.1, the contractor may be required to furnish documentary proof to the satisfaction of the purchaser that the claims are correct;
- iv) If the B-BBEE status level of contributor has been claimed or obtained on a fraudulent basis or any of the conditions of contract have not been fulfilled, the purchaser may, in addition to any other remedy it may have –
 - (a) disqualify the person from the bidding process;
 - (b) recover costs, losses or damages it has incurred or suffered as a result of that person's conduct;
 - (c) cancel the contract and claim any damages which it has suffered as a result of having to make less favourable arrangements due to such cancellation;
 - (d) recommend that the bidder or contractor, its shareholders and directors, or only the shareholders and directors who acted on a fraudulent basis, be restricted by the National Treasury from obtaining business from any organ of state for a period not exceeding 10 years, after the *audi alteram partem* (hear the other side) rule has been applied; and
 - (e) forward the matter for criminal prosecution.

WITNESSES
1.
2.

..... SIGNATURE(S) OF BIDDERS(S)
DATE:
ADDRESS.....

PROVINCE OF KWAZULU-NATAL
DEPARTMENT OF HEALTH

Relocate the gate with the guard house
Rosary clinic
MADADENI HOSPITAL
ZNO NO: _____

PROJECT SPECIFICATIONS

1. *NOTES TO TENDERERS*

1.1. *SCOPE OF CONTRACT*

This Contract is for the complete execution of the project indicated above.

1.2. *CONDITIONS OF CONTRACT AND PRELIMINARIES*

1.2.1 *PERIOD OF CONTRACT*

01 Week as the Contract period for the completion of *all Works* from date of Site handover.

1.2.2 *CONTRACT GUARANTEE:*

The successful Tenderer will NOT be required to submit a contract guarantee.

1.2.3 *GUARANTEE PERIOD*

The guarantee period for *all Works* and all materials must be for a minimum of *One (1) Year* from the date of first delivery. UNLESS SPECIFIED

1.2.4 *SITE AND MODE OF PROCEDURE*

The work contained in this contract will be carried out on the site of the existing Institution.

The Contractor is advised that the existing premises will be occupied throughout the period of the contract.

Damage to existing buildings - Tenderers to note that any damages done or occurring to any of the buildings will be repaired at the expense of the contractor/ Tenderer.

The repairs must be to the satisfaction of the KwaZulu- Natal Department of Health.

1.2.5 **SATISFACTORY INSTALLATION**

The whole of the installation shall be carried out in accordance with the South African Bureau of Standards Code of Practice for the application of National Building Regulations, the KZNPA Standard Preambles to all Trades, REGULATION R158, the KZNPA General Electrical Specification, the South African Bureau of Standards Code of Practice for the Wiring of Premises 0142-1 and the Occupational Health and Safety Act 85 of 1993 as amended.

Copies of the KZNPA Standard Preambles to all Trades and the KZNPA General Electrical Specification are available at the office of the Secretary for Health – KwaZulu-Natal and can be obtained on request.

1.2.6 **CERTIFICATE OF COMPLIANCE**

NB: COC will be required for any electrical work done

1.2.7 **Health and safety act 85(1993)**

Safety file must be produced and handed to safety department before commencement

PROVINCE OF KWAZULU-NATAL
DEPARTMENT OF HEALTH

Relocate the gate with the guard house

Rosary clinic

MADADENI HOSPITAL

ENG NO: _____

TECHNICAL SPECIFICATIONS

2. TECHNICAL SPECIFICATION

2.1 GENERAL

This TECHNICAL SPECIFICATION shall be read in conjunction with all other sections of the SPECIFICATION and cognisance shall be taken of the clauses relevant to this particular installation, whether any specific clauses are referred to or not.

Specifications

ROOF:

0.6mm "S" PROFILE CHROMADEK ROOF SHEETING AS PER MANUFACTURES DETAILS. CORRUGATED PATTERN FORMER PURYCLOSURES UNDER CHROMADEK RIDGE CAPPING. DETERMINE THE DIRECTION IN WHICH THE SHEETS ARE TO BE LAID, BEARING IN MIND THE DIRECTION OF THE PREVAILING WINDS AND RAIN. (START DOWN WIND) SHEETS MUST PROJECT MINIMUM 50mm PAST THE PURLINS. PREFABRICATED TRUSSES BY APPROVED FABRICATOR TO BE TO ENGINEERS SPECIFICATION AND DETAILS. TRUSSES SPACED AT MAX. 1200mm c/c, PURLINS AT MAX. 1200mm c/c.

EXPOSED ROOF TIMBERS FINISHED WITH 2 COATS ABE PROOVONITE, BEFORE FIXING OF ROOF SHEETS, FASCIAS AND BARGEBOARDS. TRUSSES TIED TO 114x38mm WALL PLATE AS PER ENGINEER'S DETAILS.

FASCIAS:

EVERITE NUTEC MEDIUM DENSITY FIBRE-CEMENT FASCIA BOARDS. (PRODUCT No.041-202). 12mm THICK x 225mm WITH ALUMINIUM H-PROFILE FASCIA JOINERS (PRODUCT No.685-195). DRILL FOR ANCH FIX WITH HOT-DIP GALV. DRIVE SCREWS AND WASHERS.

GUTTERS AND DOWNPIPES:

100x75x0.6mm THICK ROLL-FORMED COLOMET GUTTER. GUTTER BRACKETS TO BE FIXED AT MAX. 1000mm c/c. 75mm. DOWNPIPES TO DISCHARGE OVER SUMP CONNECTED TO STORMWATER SYSTEM. DOWNPIPES TO BE POSITIONED IN ACCORDANCE WITH DRAWINGS.

CONCRETE SURFACE BED:

THE GROUND UNDER SURFACE BEDS SHALL BE POISONED WITH AN APPROVED REGISTERED SOIL POISONING MATERIAL OF THE CHLORDANE OR ALDRIN TYPE MIXED WITH WATER APPLIED AT THE RATE OF NOT LESS THAN 5 litres/m². IN ACCORDANCE TO SABS SPECIFICATION. CONCRETE SURFACE BED ON 250 MICRON DAMP PROOF MEMBRANE ON 25mm SAND LAYER ON APPROVED FILLING AND COMPACTED SUB BASE AS PER ENGINEERS SPECIFICATION. 25mm SCREED. STEEL-TROWELLED TO RECEIVE WELDED VINYL SHEETS.

FLOOR FINISHES:

VINYL SHEET:

2.5mm VINYL SHEET WITH WELDED JOINTS AND FINISHED WITH METALISED SEALER WHERE SPECIFIED.

GRANOLITHIC SCREED:

25mm GRANOLITHIC SCREED TO CONSIST OF 3 PARTS GRANITE CHIPPINGS, 2 PARTS SIEVED CONCRETE SAND AND ONE PART CEMENT.

SKIRTINGS:

70x22mm S.A. H/W SKIRTING WITH 19mm QUADRANT NAILED TO WALL, ALL NAILS TO BE PUNCHED AND HOLES FILLED WITH MATCHING FILLER. SAND DOWN AND STAIN SKIRTING TO UNIFORM COLOUR BEFORE VARNISHING WITH 3 COATS GLOSS OF POLYURETHANE VARNISH.

CEILING:

6mm RHINO BOARDS WITH RHINO "M" COVER STRIPS FIXED ON 50 x 38 BRANDING AT 400c/c. 75mm RHINO COVE CORNICE. ALL TO BE PAINTED WITH TWO COATS OF FLAT WHITE Acrylic

WALLS:

EXTERNAL:

SELECTED LIGHT FACE BRICK IN STRETCHER BOND WITH RULED JOINTS AND PERPENDS EXTERNALLY. 375 MICRON EMBOSSED DAMP PROOF MEMBRANE THROUGH WALLS AT TOP OF FLOOR SLAB LEVEL AND STEPPED 2 COURSES BELOW ALL WINDOW CILLS. (EXCEPT COVERED WALKWAY WINDOWS)

WALLS AS SHOWN ON DRAWINGS.

GALV. CRIMPED WIRE WALL TIES TO 220 WALLS AT 7m LAID STAGGERED. EXTERNAL FACE OF INNER SKIN TO BE PAINTED WITH BITUMEN. BRICK BEAM FILLING AND MORTAR INFILL TO UNDERSIDE OF ROOF SHEET.

INTERNAL:

12mm CEMENT PLASTER WITH 1 COAT UNDERCOAT AND 2 COATS PLASCON DOUBLE VELVET.

FOUNDATIONS:

200x600 CONC STRIP FOUNDATIONS IN NATURAL GROUND FOR 220 WALLS AND 400x200 FOR 110 WALLS

WINDOWS:

GALVANISED METAL RESIDENTIAL SECTION COTTAGE, PANE TYPE WITH 4MM GLAZING SPECIFICATIONS.

INTERNAL CILLS - 15mm HIGH DENSITY GREY FIBRE CEMENT.

EXTERNAL CILLS - BRICK ON EDGE ROLLER COURSE WITH 250uM DPC UNDER.

DOORS:

D1: 2032x813x40 HARD WOOD FRAMED, LEDGED, BRACED AND BATTENED DOOR WITH 1 PAIR 100mm BRASS BUTTS, 3 LEVER MORTICE LOCKSET.

RUBBER DOOR STOP BEHIND DOOR.

6mm LAMINATED SAFETY GLASS TO PANELS.

D2: 2032x813x44 SEMI SOLID FLUSH PANEL COMMERCIAL VENEERED WITH CONCEALED EDGES. PRIME, UNIVERSAL UNDERCOAT AND TWO COATS OF GLOSS ENAMEL.

DOOR WITH 1 PAIR 100mm BRASS BUTTS, 3 LEVER MORTICE LOCKSET. RUBBER BUFFER HAT AND COAT HOOK BEHIND DOOR.

FIRE EXTINGUISHERS:

WHERE SPECIFIED DCP 9Kg TYPE FIRE EXTINGUISHER COMPLYING WITH SABS 839 AND FIXED IN POSITION ON WALL BRACKET SCREWED TO AND INCLUDING 20mm THICK CHAMFERED AND

OILED WROT HARDWOOD BACKBOARD SIZE 450 x 100mm SCREWED AND PLUGGED TO WALL.

FITTINGS SCHEDULE:

600mm WIDE WORKTOP WITH FORMICA FINISH WITH A CUPBOARD UNDER ON ONE SIDE AND THREE DRAWERS UNDER ON THE OTHER SIDE. UNIT TO BE CONSTRUCTED OUT OF 15mm BLOCKBOARD WITH MELAMINE FINISH TO ALL EDGES. DOOR TO BE LOCKABLE AS WELL AS TOP DRAWER.

PINNING BOARD:

800 x 1200 mm HIGH PINNING BOARD CONSTRUCTED OUT OF SOFTBOARD PAINTED WHITE GLEED TO WALL WITH 30x22 REBATED HARDWOOD EDGING CHAMFERED AND SCREWED TO WALL AT +/- 400 CENTRES. TIMBER TO BE SANDED AND VARNISHED WITH TWO COATS OF POLYURETHANE TYPE VARNISH SANDING BETWEEN COATS.

GENERAL SPECIFICATION NOTES:

THIS DRAWING IS TO BE READ IN CONJUNCTION WITH THE BILL OF QUANTITIES SPECIFYING ALL THE WORK THAT HAS TO BE DONE AND FINISHES THAT ARE REQUIRED UNDER THIS SERVICE.

ALL TRADE NAMES TO BE AS SPECIFIED OR OTHER APPROVED. ON SITE PRIOR TO COMMENCING CONSTRUCTION, ANY DISCREPANCIES TO BE REPORTED TO THE CONTROL WORKS INSPECTOR.

SANITARY SCHEDULE:

W.C. : VAAE 'HIBISCUS' CLOSE COUPLED 104 DEGREE OUTLET OPEN RIM WASHDOWN

PAN (CODE 72200) 4NL MATCHING 9 LITRE CISTERN (CODE 710531) COMPLETE WITH HEAVY DUTY LID AND FITMENTS.

TOILET ROLL HOLDER AS 'HALCAST' CHROME THIEFPROOF ITEM No. 366

WASH HAND BASIN: VAAL 'HIBISCUS' LAVATORY BASIN 510 x 405 mm WHITE (CODE 7051) BOLTED TO WALL USING TWO 8 mm BOLTS (CODE 8446ZO). PILLAR TAP AS 'COBRA' No. 114 WITH CARINA HANDLE. BASIN WASTE, PLUG AND CHAIN

PLUG AND CHAIN AS 'COBRA' No. 301. C.P. BOTTLE TRAP AS 'COBRA' No. 340 WITH 75 mm DEEP SEAL. BASIN TO BE SEALED WITH SILICONE AT WALL JUNCTION.

COLD WATER PIPE TO BE 15 mm DIA. COPPER AND FITTED WITH APPROVED 'COBRA'

FULLWAY BULLCOCK.

450 x 600 mm HIGH MIRROR WITH POLISHED EDGES, SCREWED TO WALL WITH CHROME DOMED SCREWS, POSITIONED ABOVE 3 TILE HIGH CERAMIC TILE SPLASHBACK.

GENERAL:

SANITARY SCHEDULE :

15mm DIA. COLD WATER SUPPLY TO WC AND WHB TAKEN FROM EXIST.

CHECK FOR SUPPLY POINT ON SITE.

ALL CWS PIPES ABOVE GROUND TO BE SOFT DRAWN COPPER WITH COPPER CAPILLARY FITTINGS.

ALL FITTINGS TO BE FIXED IN ACCORDANCE TO MANUFACTURERS INSTRUCTIONS.

APPROVED 'COBRA' FULLWAY BULLCOCK ON COLD WATER TO EACH FITTING.

ALL SEWER PIPES AND WASTE PIPES TO BE LAID AS SHOWN AND CONNECTED TO EXIST. SYSTEM.

ALL JUNCTIONS AND BENDS TO HAVE IE'S.

ALL WASTE PIPES TO BE 50mm DIA. PVC.

ALL SOIL PIPES TO BE 110mm DIA. PVC.

Scope of works

1. Supply and erect the guard room as per specifications at rosary clinic (Amajuba district)

SCHEDULE OF RATES

WORK TO BE DONE AT MADADENI HOSPITAL AND SCHEDULE OF PRICES:

Item	DESCRIPTION	UNIT	QTY	RATE/UNIT		TOTAL	
				R	c	R	c
	<p>INSTITUTION: Rosary clinic ZNO NO: All rates quoted shall be inclusive of transport, Labour and profit. The Tenderer is advised that the buildings are occupied</p>						
	<p>PROPRIETARY ARTICLES: All equipment and material used in this contract shall be that which is specified or other SABS approved.</p>						
1	Site preparations, cutting of trees and poisoning	Item					
2	<p>CONCRETE SURFACE BED: the ground under surface beds shall be poisoned with an approved registered soil poisoning material of the chlordane or aldrin type mixed with water applied at the rate of not less than 5 litres/m², in accordance to sabs specification. concrete surface bed on 250 micron damp proof membrane on 25mm sand layer on approved 710g and compacted sub base as per engineers specification. 25mm screed, steel-trowelled to receive welded vinyl sheets. (Ensure the re-enforcement)</p>	Item					
3	<p>FOUNDATIONS: 300x600 cone strip foundations in natural ground for 220 walls and 400x200 for 110 walls (Ensure the re-enforcement)</p>	Item					
4	<p>WALLS: External: selected light face brick in stretcher bond with ruled joints and perponds externally. 375 micron embossed damp proof membrane through walls at top of floor slab level and stepped 2 courses below all window cills. (except covered walkway windows)</p> <p>Walls as shown on drawings.</p> <p>Galv. Crimped wire wall ties to 220 walls at 7m laid staggered. External face of inner skin to be painted with bitumen. Brick beam filling and mortar infill to underside of roof sheet. internal: 12mm cement plaster with 1 coat undercoat and 2 coats plascon double velvet. (Ensure the re-enforcement)</p>	Item					
CARRIED TO COLLECTION SUMMARY				PS 1	TOTAL	R	

SCHEDULE OF RATES

WORK TO BE DONE AT MADADANI HOSPITAL AND SCHEDULE OF PRICES:

Item	DESCRIPTION	UNIT	QTY	RATE/UNIT		TOTAL	
				R	c	R	c
	<p>INSTITUTION: Rosary clinic</p> <p>ZNO NO:</p> <p>All rates quoted shall be inclusive of transport, labour and profit.</p> <p>The Tenderer is advised that the buildings are occupied</p>						
	<p>PROPRIETARY ARTICLES:</p> <p>All equipment and material used in this contract shall be that which is specified or other SABS approved.</p>						
	<p>ROOF:</p> <p>0,6mm "s" profile chromadek roof sheeting as per manufactures details, convugated pattern sendor polycloctures under chromadek ridge capping, determine the direction in which the sheets are to be laid, bearing in mind the direction of the prevailing winds and rain. (start down wind) sheets must project minimum 50mm past the purlins. prefabricated trusses by approved fabricator to be to engineers specification and details, trusses spaced at max. 1200mm c/c purlins at max. 1200mm c/c. exposed roof timbers painted with 2 coats ube provonite, before fixing of roof sheets, fascias and bargeboards. trusses tied to 114x38mm wall plate as per engineer's details.</p>	Item					
6	<p>FASCIAS:</p> <p>Everite hurec medium density fibre-cement fascia boards. (product no.041-202). 12mm thick x 22,5mm with aluminium h-profile fascia joiners (product no.685-195). Drill for and fix with hot-dip galv. Drive screws and washers.</p>	Item					
7	<p>GUTTERS AND DOWNPIPES.</p> <p>100x75x0,6mm thick roll-formed colornet gutter, gutter brackets to be fixed at max. 1000mm c/c. 75mm. downpipes to discharge over sump connected to stormwater system. downpipes to be positioned in accordance with drawings.</p>	Item					
8	<p>CEILING:</p> <p>6mm rhino boards with rhino 'in' cover strips fixed on 50 x 38 branderling at 400c/c. 75mm rhino cove cornice. all to be painted with two coats of flat white acrylic</p>	Item					
CARRIED TO COLLECTION SUMMARY		PS 2					
TOTAL							

SCHEDULE OF RATES

WORK TO BE DONE AT MADADANI HOSPITAL, AND SCHEDULE OF PRICES:

Item	DESCRIPTION	UNIT	QTY	RATE/UNIT		TOTAL	
				R	c	R	c
	<p><u>INSTITUTION: Rosary clinic</u> <u>ZNO NO:</u> All rates quoted shall be inclusive of transport, labour and profit. The Tenderer is advised that the buildings are occupied</p>						
	<p><u>PROPRIETARY ARTICLES:</u> All equipment and material used in this contract shall be that which is specified or other SABS approved.</p>						
9	<p>WINDOWS: Galvanised metal residential section cottage, pane type with 4mm glazing specifications. Internal cills - 15mm high density grey fibre cement. External cills - brick on edge roller course with 250um dpc under.</p>	Item					
10	<p>DOORS: D1: 2032x813x40 Hard wood framed, ledged, braced and battened door with 1 pair 100mm brass butts, 3 lever mortice lockset. Rubber door stop behind door. 6mm laminated safety glass to panels. D2: 2032x813x40 semi solid flush panel commercial veneered with concealed edges, prime, universal undercoat and two coats of gloss enamel. Door with 1 pair 100mm brass butts, 3 lever mortice lockset, rubber buffer hat and coat hook behind door.</p>	Item					
11	<p>FIRE EXTINGUISHERS: where specified dcp 9kg type fire extinguisher complying with sabs 889 and fixed in position on wall bracket screwed to and including 20mm thick chamfered and oiled wrot hardwood backboard size 450 x 100mm screwed and plugged to wall.</p>	Item					
12	<p>Supply and install the ablutions and plumbing as per the sanitary schedule. Include all the signs</p>	Item					
CARRIED TO COLLECTION SUMMARY		PS 3					
						TOTAL	

SCHEDULE OF RATES

WORK TO BE DONE AT MADADENI HOSPITAL AND SCHEDULE OF PRICES:

Item	DESCRIPTION	UNIT	QTY	RATE/UNIT		TOTAL	
				R	c	R	c
	<p><u>INSTITUTION:</u> Rosary clinic</p> <p><u>ZNO NO:</u></p> <p>All rates quoted shall be inclusive of transport, Labour and profit.</p> <p>The Tenderer is advised that the buildings are occupied</p>						
	<p><u>PROPRIETARY ARTICLES:</u></p> <p>All equipment and material used in this contract shall be that which is specified or other SABS approved.</p>						
13	<p>Floor finishes:</p> <p>Vinyl sheet: 2.5mm vinyl sheet with welded joints and finished with metalized sealer where specified.</p> <p>Granolithic screed: 25mm granolithic screed to consist of 7 parts granite chippings, 2 parts sieved concrete sand and one part cement.</p> <p>Skirting: 70x22mm s.a. 2 1/2" skirting with 19mm quadrant nailed to wall, all nails to be punched and holes filled with matching filler. Sand down and stain skirting to uniform colour before varnishing with 3 coats gloss of polyurethane varnish.</p>	Item					
14	<p><u>FITTINGS SCHEDULE:</u></p> <p>600mm Wide worktop with formica finish with a cupboard under on one side and three drawers under on the other side, unit to be constructed out of 16mm block board with melamine finish to all edges, door to be inlaid, as well as top drawer</p>	Item					
15	<p><u>PINNING BOARD:</u></p> <p>800 x 1200 mm high pinning board constructed out of softboard painted white glued to wall with 30x22 rebated hardwood edging chamfered and screwed to wall at +/- 400 centres, timber to be sanded and varnished with two coats of polyurethane type varnish sanding between coats. This will include the clinic signs (specs given separate)</p>	Item					
16	Allow for Electrical installations as per the specifications	Item					
17	Allow for the movement of the gate with accessories from the current to the proposed position	Item					
18	Allow for the paving of the drive way to the clinic (Follow the civil paving specification) Fig 6 and interlocking bricks)	M ²	130				
CARRIED TO COLLECTION SUMMARY		PS 4					
				TOTAL			

COLLECTION SUMMARY

PROJECT
DESCRIPTION:

Relocate the gate with the guard house
Rosary clinic

ZNQ NO: _____

NOTE:

THIS COLLECTION SUMMARY MUST BE COMPLETED IN FULL BY THE CONTRACTOR AND RETURNED TOGETHER WITH THE QUOTATION FORM.

Collection Summary	PS 1	R	
Collection Summary	PS 2	R	
Collection Summary	PS 3	R	
Collection Summary	PS 4	R	
Safety requirements		R	
Sub total		R	



Mr. SV Mbatha
Chief Artisan

19/05/2021

Date

Mr. N Ndamane
Deputy Director Systems

Date

Mr C Zwane
Assistant Director SCM

Date

Company Director: Company name

MADADENI HOSPITAL

Maintenance

Project Policy

Relocate the gate with the guard house

Rosary clinic

1. Presentation of an official order, work plan or Program (Service provider must indicate the delivery period on the quotation).
2. No work will be commenced without submitting a work plan and a safety plan.
3. There will be progress meeting every week depending on the project period. (Friday at 11h00) and only the company director or a proxy to attend.
4. Take note of paragraph 13 and 14 on the quote special conditions.
5. Reference page must be completed.



Mr. SV Mbatha
Chief Artisan

19/05/2021
Date

Mr. N Ndamane
Deputy Director Systems

Date

Mr T Zwane
Assistant Director SCM

Date

Company Director/ Company name

PROVINCE OF KWAZULU-NATAL
DEPARTMENT OF HEALTH

Relocate the gate with the guard house
Rosary clinic

ZNO NO: _____

SCHEDULE OF RATES

3.1 ITEMS AND PRICING

The Department reserves the right to place an order for any quantities of items included in the Schedules. The Schedule of Rates must also not be assumed to include and describe every detail of the supply requirement, but must be taken and read in conjunction with the other parts of the document. Thus the supplier shall not have claim for further payment in respect of any order which may be described or implied in the contract, although apparently no corresponding items are given in the Schedule of Rates. The supplier shall be deemed to have satisfied himself before quoting as to the correctness and sufficiency of his quote for the contract and of the rates and prices stated in the Schedule of Rates.

3.2 TAX AND DUTIES

Prices, quoted and paid, must include all customs, excise and import duties, and any other tariffs or taxes levied by the government or statutory body having jurisdiction on the goods provided under this contract, including Value Added Tax (applicable to the current rate).

3.3 RATES

Except where provision is made in the Schedule of Rates, the rates and prices inserted shall be the full rates and prices for the service delivered described under the respective items and shall cover all labour, transport, overhead charges and profit, etc. as well as the general liabilities, obligations and risks arising out of the Conditions of Contract, the overhead charges and profit being spread proportionately over the rates of the relative items in the Schedule of Rates.

SCHEDULE OF REFERENCES

References of previous work completed for the department of health or other to be listed below.

PLACE WORK WAS DONE	CONTACT PERSON	PHONE NUMBER	JOB COMPLETED

NB. If this is not filled, your document will not be evaluated.

SIGNATURE OF TENDERER:

DATE:

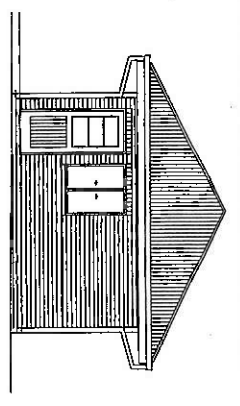

ELEVATION FROM ENTRANCE

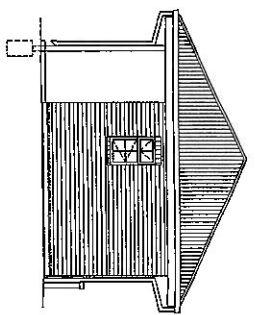

ELEVATION FROM SIDE

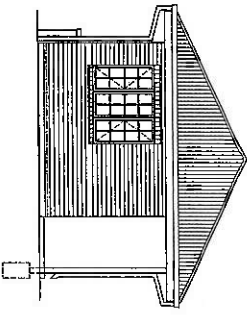

ELEVATION FROM SIDE

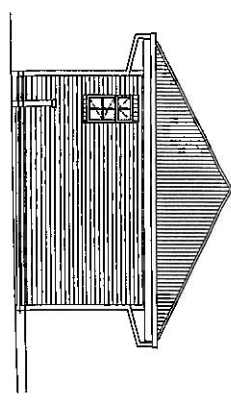

ELEVATION FROM BACK

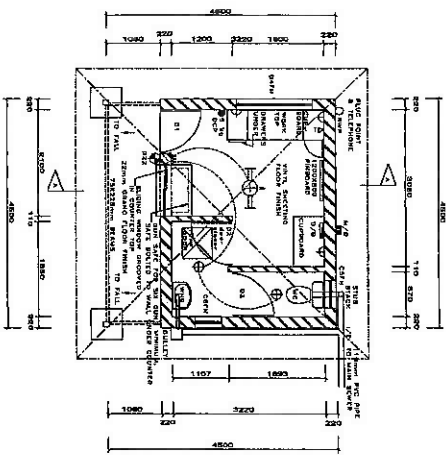

PLAN OF GUARD HUT

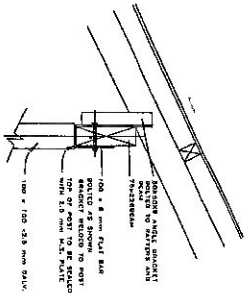
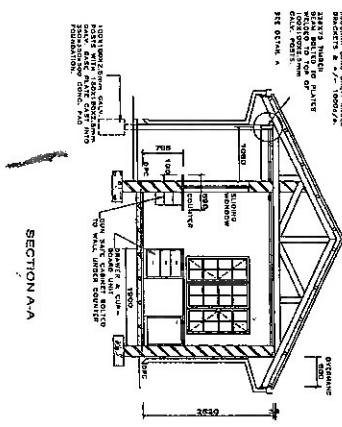

FIXING DETAIL A

10155
GENERAL SPECIFICATION NOTES
1. THE WORK SHALL BE IN ACCORDANCE WITH THE SPECIFICATION FOR THE CONSTRUCTION OF CLINIC TYPE HOUSE GUARD HOUSE WITH TOILET AND LOBBY.

2. THE WORK SHALL BE IN ACCORDANCE WITH THE SPECIFICATION FOR THE CONSTRUCTION OF CLINIC TYPE HOUSE GUARD HOUSE WITH TOILET AND LOBBY.

3. THE WORK SHALL BE IN ACCORDANCE WITH THE SPECIFICATION FOR THE CONSTRUCTION OF CLINIC TYPE HOUSE GUARD HOUSE WITH TOILET AND LOBBY.

4. THE WORK SHALL BE IN ACCORDANCE WITH THE SPECIFICATION FOR THE CONSTRUCTION OF CLINIC TYPE HOUSE GUARD HOUSE WITH TOILET AND LOBBY.

5. THE WORK SHALL BE IN ACCORDANCE WITH THE SPECIFICATION FOR THE CONSTRUCTION OF CLINIC TYPE HOUSE GUARD HOUSE WITH TOILET AND LOBBY.

6. THE WORK SHALL BE IN ACCORDANCE WITH THE SPECIFICATION FOR THE CONSTRUCTION OF CLINIC TYPE HOUSE GUARD HOUSE WITH TOILET AND LOBBY.

7. THE WORK SHALL BE IN ACCORDANCE WITH THE SPECIFICATION FOR THE CONSTRUCTION OF CLINIC TYPE HOUSE GUARD HOUSE WITH TOILET AND LOBBY.

8. THE WORK SHALL BE IN ACCORDANCE WITH THE SPECIFICATION FOR THE CONSTRUCTION OF CLINIC TYPE HOUSE GUARD HOUSE WITH TOILET AND LOBBY.

9. THE WORK SHALL BE IN ACCORDANCE WITH THE SPECIFICATION FOR THE CONSTRUCTION OF CLINIC TYPE HOUSE GUARD HOUSE WITH TOILET AND LOBBY.

10. THE WORK SHALL BE IN ACCORDANCE WITH THE SPECIFICATION FOR THE CONSTRUCTION OF CLINIC TYPE HOUSE GUARD HOUSE WITH TOILET AND LOBBY.

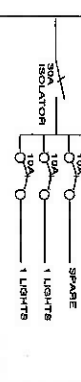

11. THE WORK SHALL BE IN ACCORDANCE WITH THE SPECIFICATION FOR THE CONSTRUCTION OF CLINIC TYPE HOUSE GUARD HOUSE WITH TOILET AND LOBBY.

12. THE WORK SHALL BE IN ACCORDANCE WITH THE SPECIFICATION FOR THE CONSTRUCTION OF CLINIC TYPE HOUSE GUARD HOUSE WITH TOILET AND LOBBY.

Table with 4 columns: DATE, REVISION, DRAWING TITLE, and PROJECT. Includes drawing title 'CLINIC TYPE HOUSE GUARD HOUSE WITH TOILET AND LOBBY' and project 'PROVINCE OF KWAZULU-NATAL DEPARTMENT OF HEALTH'.

