



KZN Health Intranet

KZN HEALTH

- HOME
- CORPORATE INFORMATION
- COMPONENTS
- DIRECTORY
- DISTRICT OFFICES
- HEALTH FACILITIES

KZN Health > Components > Supply Chain Management

AdvertQuote



Quotation Advert

Opening Date: 2021-03-25

Closing Date: 2021-03-30

Closing Time: 11:00

INSTITUTION DETAILS

Institution Name: Grey's hospital

Province: KwaZulu-Natal

Department or Entity: Department of Health

Division or section: Central Supply Chain Management

Place where goods / services is required: Grey's- Maintenance

Date Submitted: 2021-03-25

ITEM CATEGORY AND DETAILS

Quotation Number: ZNQ: GRH4462/02/21

Item Category: Goods

Item Description: PPE: Supply SABS approved Conti Suits: Fabric:J54 100% Cotton- 220g/m2 Colour: Navy Blue. Size: L/36- (Specification Attached)
Please Provide Sample with Quotes

Quantity (if supplies): 3 Sets

COMPULSORY BRIEFING SESSION / SITE VISIT

Select Type: Not Applicable

Date :

Time:

Venue:

QUOTES CAN BE COLLECTED FROM: Departmental Website

QUOTES SHOULD BE DELIVERED TO: Grey's Tender Box

ENQUIRIES REGARDING THE ADVERT MAY BE DIRECTED TO:

Name: Pearl Msomi

Email: No e-mailed Quotations will be accepted

Contact Number: 0338973482

Finance Manager Name: Mrs T.M Mazibuko

 **Finance Manager Signature:** 

No late quotes will be considered



**100% COTTON
CONTI JACKET/20126**

FABRIC: 100% Cotton
WEIGHT: 240 gm²
SIZES: S M L XL 2XL 3XL 4XL
COLOURS: Navy, Royal

Triple needle stitching for extra strength / Chest pocket with press stud closure and pen division / Large front pockets for convenient storage / Concealed YKK Zip / Side slits for ease of movement / Bar tacks on stress points

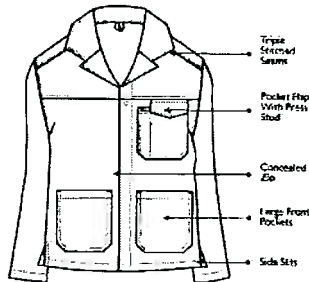

GR H 4462/02/21

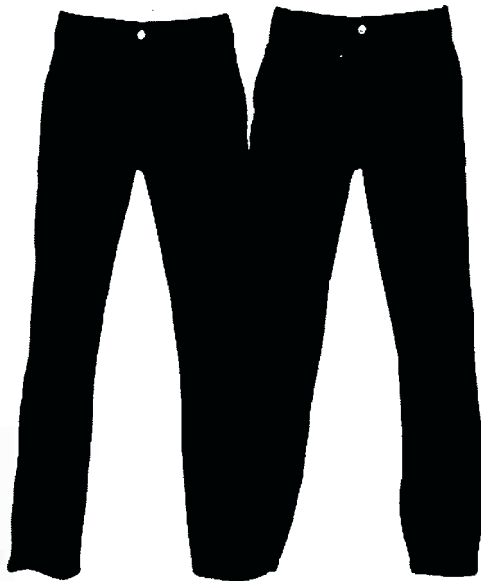

**100% COTTON CONTI
TROUSERS/20121**

FABRIC: 100% Cotton
WEIGHT: 210 gm²
SIZES: 28 30 32 34 36 38 40 42 44 46 48 50
COLOURS: Navy/Royal

Triple needle stitching for extra strength / Half elasticised waistband for comfort / Ruler pocket / Concealed YKK Zip / Bar tacks on stress points for extra strength

