

SharePoint

Zuzna Florence

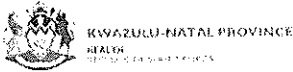

KZN Health Intranet

Search this site

KZN HEALTH

- HOME
- CORPORATE INFORMATION
- COMPONENTS
- DIRECTORY
- DISTRICT OFFICES
- HEALTH FACILITIES

KZN Health > Components > Supply Chain Management

AdvertQuote

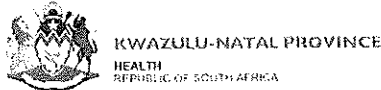

Quotation Advert

Opening Date: 2022-08-04

Closing Date: 2022-08-11

Closing Time: 11:00

INSTITUTION DETAILS

Institution Name: St Apollinaris hospital

Province: KwaZulu-Natal

Department or Entity: Department of Health

Division or section: Central Supply Chain Management

Place where goods / services is required: ST APOLLINARIS HOSPITAL

Date Submitted: 2022-08-04

ITEM CATEGORY AND DETAILS

Quotation Number: ZNQ: SAP68/2022/2023

Item Category: Services

Item Description: SUPPLY AND DELIVER UNIFORM AS PER ATTACHED SPECIFICATIONS

Quantity (if supplies) QUANTITIES ATTACHED IN SPECIFICATIONS

COMPULSORY BRIEFING SESSION / SITE VISIT

Select Type: Not Applicable

Date: N/A

Time: N/A

Venue: N/A

QUOTES CAN BE COLLECTED FROM: UPLOADED ON WEBSITE

QUOTES SHOULD BE DELIVERED TO: SECURITY OFFICE TENDER BOX ONLY

ENQUIRIES REGARDING THE ADVERT MAY BE DIRECTED TO:

Name: MS MN SOKHELA

Email:

Contact Number: 039-8339001/2

Finance Manager Name: MRS M B KHESWA

Finance Manager Signature:

No late quotes will be considered

BIDDER'S DISCLOSURE

1. PURPOSE OF THE FORM

Any person (natural or juristic) may make an offer or offers in terms of this invitation to bid. In line with the principles of transparency, accountability, impartiality, and ethics as enshrined in the Constitution of the Republic of South Africa and further expressed in various pieces of legislation, it is required for the bidder to make this declaration in respect of the details required hereunder.

Where a person/s are listed in the Register for Tender Defaulters and / or the List of Restricted Suppliers, that person will automatically be disqualified from the bid process.

2. BIDDER'S DECLARATION

2.1. Is the bidder, or any of its directors / trustees / shareholders / members / partners or any person having a controlling interest¹ in the enterprise, employed by the state? **YES/NO**

2.1.1 If so, furnish particulars of the names, individual identity numbers, and, if applicable, state employee numbers of sole proprietor/ directors / trustees / shareholders / members/ partners or any person having a controlling interest in the enterprise, in table below.

Full Name	Identity Number	Name of State Institution

2.2. Do you, or any person connected with the bidder, have a relationship with any person who is employed by the procuring institution? **YES/NO**

2.2.1. If so, furnish particulars:

2.3. Does the bidder or any of its directors / trustees / shareholders / members / partners or any person having a controlling interest in the enterprise have any interest in any other related enterprise whether or not they are bidding for this contract? **YES/NO**

2.3.1. If so, furnish particulars:

3. DECLARATION

I, the undersigned,(name)..... in submitting the accompanying bid, do hereby make the following statements that I certify to be true and complete in every respect:

- 3.1. I have read and I understand the contents of this disclosure;
- 3.2. I understand that the accompanying bid will be disqualified if this disclosure is found not to be true and complete in every respect;
- 3.3. The bidder has arrived at the accompanying bid independently from, and without consultation, communication, agreement or arrangement with any competitor. However, communication between partners in a joint venture or consortium² will not be construed as collusive bidding.
- 3.4. In addition, there have been no consultations, communications, agreements or arrangements with any competitor regarding the quality, quantity, specifications, prices, including methods, factors or formulas used to calculate prices, market allocation, the intention or decision to submit or not to submit the bid, bidding with the intention not to win the bid and conditions or delivery particulars of the products or services to which this bid invitation relates.
- 3.5. The terms of the accompanying bid have not been, and will not be, disclosed by the bidder, directly or indirectly, to any competitor, prior to the date and time of the official bid opening or of the awarding of the contract.
- 3.6. There have been no consultations, communications, agreements or arrangements made by the bidder with any official of the procuring institution in relation to this procurement process prior to and during the bidding process except to provide clarification on the bid submitted where so required by the institution; and the bidder was not involved in the drafting of the specifications or terms of reference for this bid.
- 3.7. I am aware that, in addition and without prejudice to any other remedy provided to combat any restrictive practices related to bids and contracts, bids that are suspicious will be reported to the Competition Commission for investigation and possible imposition of administrative penalties in terms of section 59 of the Competition Act No 89 of 1998 and or may be reported to the National Prosecuting Authority (NPA) for criminal investigation and or may be restricted from conducting business with the public sector for a period not exceeding ten (10) years in terms of the Prevention and Combating of Corrupt Activities Act No 12 of 2004 or any other applicable legislation.

I CERTIFY THAT THE INFORMATION FURNISHED IN PARAGRAPHS 1, 2 and 3 ABOVE IS CORRECT.

I ACCEPT THAT THE STATE MAY REJECT THE BID OR ACT AGAINST ME IN TERMS OF PARAGRAPH 6 OF PFMA SCM INSTRUCTION 03 OF 2021/22 ON PREVENTING AND COMBATING ABUSE IN THE SUPPLY CHAIN MANAGEMENT SYSTEM SHOULD THIS DECLARATION PROVE TO BE FALSE.

.....
Name of Bidder

.....
Signature

.....
Position

.....
Date

¹ the power, by one person or a group of persons holding the majority of the equity of an enterprise, alternatively, the person/s having the deciding vote or power to influence or to direct the course and decisions of the enterprise.

² Joint venture or Consortium means an association of persons for the purpose of combining their expertise, property, capital, efforts, skill and knowledge in an activity for the execution of a contract.

SPECIAL CONTRACT CONDITIONS OF QUOTATIONS

1. AMENDMENT OF CONTRACT

- 1.1. Any amendment to or renunciation of the provisions of the contract shall at all times be done in writing and shall be signed by both parties.

2. CHANGE OF ADDRESS

- 2.1. Bidders must advise the Department of Health (institution where the offer was submitted) should their address (*domicilium citandi et executandi*) details change from the time of bidding to the expiry of the contract.

3. GENERAL CONDITIONS ATTACHED TO THIS QUOTATION

- 3.1. The Department is under no obligation to accept the lowest or any quote.
- 3.2. The Department reserves the right to communicate in writing with vendors in cases where information is incomplete or where there are obscurities regarding technical aspects of the offer, to obtain confirmation of prices or preference claims in cases where it is evident that a typing, written, transfer or unit error has been made, to investigate the vendor's standing and ability to complete the supply/service satisfactorily.
- 3.3. **ALL DECISIONS TAKEN BY THE DEPARTMENT ARE FINAL, INCLUDING THE AWARD OR CANCELLATION OF THIS QUOTATION.**
- 3.4. The price quoted must include VAT (if VAT vendor).
- 3.5. Should a bidder become a VAT vendor after award or during the implementation of a contract, they may not request the VAT percentage from the Department as the service provider made an offer during the period they were not registered as a VAT vendor. The Department is only liable for any VAT from registered VAT vendors as originally stated on the quotation document.
- 3.6. The bidder must ensure the correctness & validity of the quotation:
- (i) *that the price(s), rate(s) & preference quoted cover all for the work/item (s) & accept that any mistakes regarding the price (s) & calculations will be at the bidder's risk*
- (ii) *it is the responsibility of the bidder to confirm receipt of their quotation and to keep proof thereof.*
- 3.7. The bidder must accept full responsibility for the proper execution & fulfilment of all obligations conditions devolving on under this agreement, as the Principal (s) liable for the due fulfilment of this contract.
- 3.8. This quotation will be evaluated based on the 80/20 points system, specification, correctness of information and/or functionality criteria. All required documentation must be completed in full and submitted.
- 3.9. Offers must comply strictly with the specification.
- 3.10. Only offers that meet or are greater than the specification will be considered.
- 3.11. Late offers will not be considered.
- 3.12. Expired product/s will not be accepted. All products supplied must be valid for a minimum period of six months.
- 3.13. Used/ second-hand products will not be accepted.
- 3.14. A bidder not registered on the Central Suppliers Database or whose verification has failed will not be considered.
- 3.15. All delivery costs must be included in the quoted price for delivery at the prescribed destination.
- 3.16. Only firm prices will be accepted. Such prices must remain firm for the contract period. Non-firm prices (including rates of exchange variations) will not be considered.
- 3.17. In cases where different delivery points influence the pricing, a separate pricing schedule must be submitted for each delivery point.
- 3.18. In the event of a bidder having multiple quotes, only the cheapest according to specification will be considered.
- 3.19. Verification will be conducted to identify if bidders have multiple companies and are cover-quoting for this bid.
- 3.20. In such instances, the Department reserves the right to immediately disqualify such bidders as cover-quoting is an offence that represents both corruption and acquisition fraud.

4. SPECIAL INSTRUCTIONS AND NOTICES TO BIDDERS REGARDING THE COMPLETION OF THIS QUOTATION.

- 4.1. Unless inconsistent with or expressly indicated otherwise by the context, the singular shall include the plural and vice versa and with words importing the masculine gender shall include the feminine and the neuter.
- 4.2. Under no circumstances whatsoever may the quotation/bid forms be retyped or redrafted. Photocopies of the original bid documentation may be used, but an original signature must appear on such photocopies.
- 4.3. The bidder is advised to check the number of pages and to satisfy himself that none are missing or duplicated.
- 4.4. Quotations submitted must be complete in all respects. However, where it is identified that information in a bidder's response, which does not affect the preference points or price, is incomplete in any respect, the said supplier meets all specification requirements and scores the highest points in terms of preference points and price, the Department reserves the right to request the bidder to complete/ submit such information.
- 4.5. Any alteration made by the bidder must be initialled; failure to do so may render the response invalid.
- 4.6. Use of correcting fluid is prohibited and may render the response invalid.
- 4.7. Quotations will be opened in public as soon as practicable after the closing time of quotation.
- 4.8. Where practical, prices are made public at the time of opening quotations.
- 4.9. If it is desired to make more than one offer against any individual item, such offers should be given on a photocopy of the page in question. Clear indication thereof must be stated on the schedules attached.

4.10. The Department is under no obligation to pay suppliers in part for work done if the supplier can no longer fulfil their obligation.

5. SPECIAL INSTRUCTIONS REGARDING HAND DELIVERED QUOTATIONS

- 5.1. Quotation shall be lodged at the address indicated not later than the closing time specified for their receipt, and in accordance with the directives in the quotation documents.
- 5.2. Each quotation shall be addressed in accordance with the directives in the quotation documents and shall be lodged in a separate sealed envelope, with the name and address of the bidder, the quotation number and closing date indicated on the envelope. The envelope shall not contain documents relating to any quotation other than that shown on the envelope. If this provision is not complied with, such quotations/bids may be rejected as being invalid.
- 5.3. All quotations received in sealed envelopes with the relevant quotation numbers on the envelopes are kept unopened in safe custody until the closing time of the quotation/bids. Where, however, a quotation is received open, it shall be sealed. If it is received without a quotation/bid number on the envelope, it shall be opened, the quotation number ascertained, the envelope sealed and the quotation number written on the envelope.
- 5.4. A specific box is provided for the receipt of quotations, and no quotation found in any other box or elsewhere subsequent to the closing date and time of quotation will be considered.
- 5.5. No quotation/bid sent through the post will be considered if it is received after the closing date and time stipulated in the quotation documentation, and proof of posting will not be accepted as proof of delivery.
- 5.6. Quotation documents must not be included in packages containing samples. Such quotations may be rejected as being invalid.

6. SAMPLES

- 6.1. In the case of the quote document stipulating that samples are required, the supplier will be informed in due course when samples should be provided to the institution. (This decreases the time of safety and storage risk that may be incurred by the respective institution). The bidders sample will be retained if such bidder wins the contract.
 - (i) If a company/s who has not won the quote requires their samples, they must advise the institution in writing of such.
 - (ii) If samples are not collected within three months of close of quote the institution reserves the right to dispose of them at their discretion.
- 6.2. **Samples must be made available when requested in writing or if stipulated on the document.**
 - (i) If a Bidder fails to provide a sample of their product on offer for scrutiny against the set specification when requested, their offer will be rejected. All testing will be for the account of the bidder.

7. COMPULSORY SITE INSPECTION / BRIEFING SESSION

- 7.1. Bidders who fail to attend the compulsory meeting will be disqualified from the evaluation process.
 - (i) The institution has determined that a compulsory site meeting take place.
 - (ii) Date ____/____/____ Time ____:____ Place _____

Institution Stamp:	Institution Site Inspection / briefing session Official
	Full Name:
	Signature:
	Date:

8. STATEMENT OF SUPPLIES AND SERVICES

- 8.1. The contractor shall, when requested to do so, furnish particulars of supplies delivered or services executed. If he/she fails to do so, the Department may, without prejudice to any other rights which it may have, institute inquiries at the expense of the contractor to obtain the required particulars.

9. SUBMISSION AND COMPLETION OF SBD 6.1

- 9.1. Should a bidder wish to qualify for preference points they must complete a SBD 6.1 document. Failure by a bidder to provide all relevant information required, will result in such a bidder not being considered for preference point's allocation. The preferences applicable on the closing date will be utilized. Any changes after the closing date will not be considered for that particular quote.

10. TAX COMPLIANCE REQUIREMENTS

- 10.1. In the event that the tax compliance status has failed on CSD, **it is the suppliers' responsibility to provide a SARS pin in order for the institution to validate the tax compliance status of the supplier.**
- 10.2. In the event that the institution cannot validate the suppliers' tax clearance on SARS as well as the Central Suppliers Database, **the quote will not be considered and passed over as non-compliant according to National Treasury Instruction Note 4 (a) 2016/17.**

TAX INVOICE

10.3. A tax invoice shall be in the currency of the Republic of South Africa and shall contain the following particulars:

- | | |
|--|--|
| (i) the name, address and registration number of the supplier; | (iv) a description and quantity or volume of the goods or services supplied; |
| (ii) the name and address of the recipient; | (v) the official department order number issued to the supplier; |
| (iii) an individual serialized number and the date upon which the tax invoice is issued; | (vi) the value of the supply, the amount of tax charged; |
| | (vii) the words tax invoice in a prominent place. |

11. PATENT RIGHTS

The supplier shall indemnify the **KZN Department of Health** (hereafter known as the purchaser) against all third-party claims of infringement of patent, trademark, or industrial design rights arising from use of the goods or any part thereof by the purchaser.

12. PENALTIES

- 12.1. If at any time during the contract period, the service provider is unable to perform in a timely manner, the service provider must notify the institution in writing/email of the cause of and the duration of the delay. Upon receipt of the notification, the institution should evaluate the circumstances and, if deemed necessary, the institution may extend the service provider's time for performance.
- 12.2. In the event of delayed performance that extends beyond the delivery period, the institution is entitled to purchase commodities of a similar quantity and quality as a substitution for the outstanding commodities, without terminating the contract, as well as return commodities delivered at a later stage at the service provider's expense.
- 12.3. Alternatively, the institution may elect to terminate the contract and procure the necessary commodities in order to complete the contract. In the event that the contract is terminated the institution may claim damages from the service provider in the form of a penalty. The service provider's performance should be captured on the service provider database in order to determine whether or not the service provider should be awarded any contracts in the future.
- 12.4. If the supplier fails to deliver any or all of the goods or to perform the services within the period(s) specified in the contract, the purchaser shall, without prejudice to its other remedies under the contract, deduct from the contract price, as a penalty, a sum calculated on the delivered price of the delayed goods or unperformed services using the current prime interest rate calculated for each day of the delay until actual delivery or performance.

13. TERMINATION FOR DEFAULT

- 13.1. The purchaser, without prejudice to any other remedy for breach of contract, by written notice of default sent to the supplier, may terminate this contract in whole or in part:
- (i) if the supplier fails to deliver any or all of the goods within the period(s) specified in the contract,
 - (ii) if the supplier fails to perform any other obligation(s) under the contract; or
 - (iii) if the supplier, in the judgment of the purchaser, has engaged in corrupt or fraudulent practices in competing for or in executing the contract.
- 13.2. In the event the purchaser terminates the contract in whole or in part, the purchaser may procure, upon such terms and in such manner as it deems appropriate, goods, works or services similar to those undelivered, and the supplier shall be liable to the purchaser for any excess costs for such similar goods, works or services.
- 13.3. Where the purchaser terminates the contract in whole or in part, the purchaser may decide to impose a restriction penalty on the supplier by prohibiting such supplier from doing business with the public sector for a period not exceeding 10 years.

14. THE DEPARTMENT RESERVES THE RIGHT TO PASS OVER ANY QUOTATION WHICH FAILS TO COMPLY WITH THE ABOVE.

PREFERENCE POINTS CLAIM FORM IN TERMS OF THE PREFERENTIAL PROCUREMENT REGULATIONS 2017

This preference form must form part of all quotes invited. It contains general information and serves as a claim form for preference points for Broad-Based Black Economic Empowerment (B-BBEE) Status Level of Contribution

NB: BEFORE COMPLETING THIS FORM, BIDDERS MUST STUDY THE GENERAL CONDITIONS, DEFINITIONS AND DIRECTIVES APPLICABLE IN RESPECT OF B-BBEE, AS PRESCRIBED IN THE PREFERENTIAL PROCUREMENT REGULATIONS, 2017.

1. GENERAL CONDITIONS

- 1.1 The following preference point systems are applicable to all quotes:
- the 80/20 system for requirements with a Rand value of up to R50 000 000 (all applicable taxes included); and
- 1.2 The value of this quote is estimated to not exceed R50 000 000 (all applicable taxes included) and therefore the 80/20 preference point system shall be applicable.
- 1.3 Points for this quote shall be awarded for:
- (a) Price; and
 - (b) B-BBEE Status Level of Contributor.
- 1.4 The maximum points for this quote is allocated as follows:

	POINTS
PRICE	80
B-BBEE STATUS LEVEL OF CONTRIBUTOR	20
Total points for Price and B-BBEE must not exceed	100

- 1.5 Failure on the part of a bidder to submit proof of B-BBEE Status level of contributor together with the quote, will be interpreted to mean that preference points for B-BBEE status level of contribution are not claimed.
- 1.6 The purchaser reserves the right to require of a bidder, either before a quote is adjudicated or at any time subsequently, to substantiate any claim in regard to preferences, in any manner required by the purchaser.

2. DEFINITIONS

- (a) **"B-BBEE"** means broad-based black economic empowerment as defined in section 1 of the Broad-Based Black Economic Empowerment Act;
- (b) **"B-BBEE status level of contributor"** means the B-BBEE status of an entity in terms of a code of good practice on black economic empowerment, issued in terms of section 9(1) of the Broad-Based Black Economic Empowerment Act;
- (c) **"bid"** means a written offer in a prescribed or stipulated form in response to an invitation by an organ of state for the provision of goods or services, through price quotations, advertised competitive bidding processes or proposals;
- (d) **"Broad-Based Black Economic Empowerment Act"** means the Broad-Based Black Economic Empowerment Act, 2003 (Act No. 53 of 2003);
- (e) **"EME"** means an Exempted Micro Enterprise in terms of a code of good practice on black economic empowerment issued in terms of section 9 (1) of the Broad-Based Black Economic Empowerment Act;
- (f) **"functionality"** means the ability of a tenderer to provide goods or services in accordance with specifications as set out in the tender documents.
- (g) **"prices"** includes all applicable taxes less all unconditional discounts;
- (h) **"proof of B-BBEE status level of contributor"** means:
 - 1) B-BBEE Status level certificate issued by an authorized body or person;
 - 2) A sworn affidavit as prescribed by the B-BBEE Codes of Good Practice;
 - 3) Any other requirement prescribed in terms of the B-BBEE Act;
- (i) **"QSE"** means a qualifying small business enterprise in terms of a code of good practice on black economic empowerment issued in terms of section 9 (1) of the Broad-Based Black Economic Empowerment Act;
- (j) **"rand value"** means the total estimated value of a contract in Rand, calculated at the time of bid invitation, and includes all applicable taxes;

3. POINTS AWARDED FOR PRICE

3.1 THE 80/20 PREFERENCE POINT SYSTEMS

A maximum of 80 points is allocated for price on the following basis:

$$Ps = 80 \left(1 - \frac{Pt - P \text{ min}}{P \text{ min}} \right) \text{ Where}$$

- Ps = Points scored for price of bid under consideration
- Pt = Price of bid under consideration
- Pmin = price of lowest acceptable bid

4. POINTS AWARDED FOR B-BBEE STATUS LEVEL OF CONTRIBUTOR

4.1 In terms of Regulation 6 (2) and 7 (2) of the Preferential Procurement Regulations, preference points must be awarded to a bidder for attaining the B-BBEE status level of contribution in accordance with the table below:

B-BBEE Status Level of Contributor	Number of points (80/20 system)
1	20
2	18
3	14
4	12
5	8
6	6
7	4
8	2
Non-compliant contributor	0

5. BID DECLARATION

5.1 Bidders who claim points in respect of B-BBEE Status Level of Contribution must complete the following:

6. B-BBEE STATUS LEVEL OF CONTRIBUTOR CLAIMED IN TERMS OF PARAGRAPHS 1.4 AND 4.1

6.1 B-BBEE Status Level of Contributor: =(maximum of 20 points)

(Points claimed in respect of paragraph 7.1 must be in accordance with the table reflected in paragraph 4.1 and must be substantiated by relevant proof of B-BBEE status level of contributor.

7. SUB-CONTRACTING
applicable box)

(Tick

YES		NO	
-----	--	----	--

7.1 Will any portion of the contract be sub-contracted?

7.1.1 If yes, indicate:

- i) What percentage of the contract will be subcontracted.....%
- ii) The name of the sub-contractor.....
- iii) The B-BBEE status level of the sub-contractor.....

8. Whether the sub-contractor is an EME or QSE

(Tick applicable box)

iv) Specify, by ticking the appropriate box, if subcontracting with an enterprise in terms of Preferential Procurement Regulations, 2017:

YES		NO	
-----	--	----	--

Designated Group: An EME or QSE which is at least 51% owned by:	EME √	QSE √
Black people		
Black people who are youth		
Black people who are women		
Black people with disabilities		
Black people living in rural or underdeveloped areas or townships		
Cooperative owned by black people		
Black people who are military veterans		
OR		
Any EME		
Any QSE		

9. DECLARATION WITH REGARD TO COMPANY/FIRM

9.1 Name of company/firm:.....

9.2 VAT registration number:.....

9.3 Company registration number:.....

9.4 TYPE OF COMPANY/ FIRM [TICK APPLICABLE BOX]

- Partnership/Joint Venture / Consortium
- One person business/sole propriety
- Close corporation
- Company
- (Pty) Limited

9.5 DESCRIBE PRINCIPAL BUSINESS ACTIVITIES

.....

.....

9.6 COMPANY CLASSIFICATION [TICK APPLICABLE BOX]

- Manufacturer
- Supplier
- Professional service provider
- Other service providers, e.g. transporter, etc.

9.7 Total number of years the company/firm has been in business:.....

9.8 I/we, the undersigned, who is / are duly authorised to do so on behalf of the company/firm, certify that the points claimed, based on the B-BBE status level of contributor indicated in paragraphs 1.4 and 6.1 of the foregoing certificate, qualifies the company/ firm for the preference(s) shown and I / we acknowledge that:

- i) The information furnished is true and correct;
- ii) The preference points claimed are in accordance with the General Conditions as indicated in paragraph 1 of this form;
- iii) In the event of a contract being awarded as a result of points claimed as shown in paragraphs 1.4 and 6.1, the contractor may be required to furnish documentary proof to the satisfaction of the purchaser that the claims are correct;
- iv) If the B-BBEE status level of contributor has been claimed or obtained on a fraudulent basis or any of the conditions of contract have not been fulfilled, the purchaser may, in addition to any other remedy it may have –
 - (a) disqualify the person from the bidding process;
 - (b) recover costs, losses or damages it has incurred or suffered as a result of that person’s conduct;
 - (c) cancel the contract and claim any damages which it has suffered as a result of having to make less favourable arrangements due to such cancellation;
 - (d) recommend that the bidder or contractor, its shareholders and directors, or only the shareholders and directors who acted on a fraudulent basis, be restricted by the National Treasury from obtaining business from any organ of state for a period not exceeding 10 years, after the *audi alteram partem* (hear the other side) rule has been applied; and
 - (e) forward the matter for criminal prosecution.

WITNESSES

1.

2.

.....

SIGNATURE(S) OF BIDDERS(S)

DATE:

ADDRESS.....

.....

.....



health

Department:
Health
PROVINCE OF KWAZULU-NATAL

St. Apollinaris hospital
Off Centocow main road, Centocow, CREIGHTON, 3263
Private Bag 206, Creighton, 3283
Tel.: 039 833 8085, Fax.: 039 833 8054
Email.: mpe.malinga@kznhealth.gov.za
www.kznhealth.gov.za

SUPPLY CHAIN MANAGEMENT

Date: 04 July 2022

ZNQ Number: **SAP 68/22/23**

TERMS OF REFERENCE

Item Specification: Supply and deliver uniform as per attached specification.
NB: supplier to pack uniform according to each different department

Name & Surname	Designation	Signature
CS Mbanjwa	SMO	
TA Mkhize	CPC-QAM	
M Mntungwana	OMN	
MI Ntshangase	SCC	

SPECIFICATION TERMS AND CONDITIONS

- Only bidders that fully meet the specification shall be considered
- The institution is under no obligation to accept the lowest or any quote
- The quality of products must be SABS / SANS/ CKS approved and a certificate of compliance must be submitted when required
- The bidder must ensure the correctness and validity quote: the prices, rates & preference quoted cover all of the work and accept that any mistake regarding with the price calculations will be at the bidder's risk
- If the information supplied is found to be incorrect or false then the KZN department of Health, in addition to the remedies it may have, may recover from the contractor all cost, losses and damages incurred by the department as a result of the award of the contract, and / or cancel the contract and claim any damages
- Defaulting suppliers in terms of delivering, will be dealt with and will be reported at Treasury
- The evaluation criteria for the quotation above R30 000 will be 80/20 for the price and points certified BBBEE certificates and original tax clearance
- Incomplete declaration of interest and quotation form will not be considered
- Orders will be cancelled if the supplier fail to meet the set standards and lead time
- All quotations requiring registration with certain Bodies must be returned together with the following:
 - Valid tax clearance
 - Proof of registration with CSD
 - CK certificate / Cipro certificate
 - CIDB registration and grading with relevant job category
 - Reference letter (from where the supplier did the same job successfully)
 - Letter of good standing
 - Current proof of registration with relevant bodies
 - Sworn statement
- All conditions indicated in the quotation form will be applicable upon evaluation, and should be attached to evaluation criteria
- Quotation form must be completed and signed in full, any omissions or incomplete information and signatures will automatically disqualify the quotation
- Bill of quantity should be fully completed and all segments must be filled per item
- A guarantee / warrantee must be provided on appliances, services and repairs
- All these conditions are binding and service providers must comply with
- Samples must be provided with documents unless indicated otherwise
- For services requiring site inspection , no late bidders will be allowed to join briefing
- It is advisable to get all necessary information before quotation closing date

Chairperson

04/07/2022

Date

End user

02/07/2022

Date

CEO

2022/07/08

Date



FOOD SERVICE STAFF UNIFORM 2022

STAFF NAME	UNIFORM SIZE	UNIFORM COLOUR
1.Mjoli A.N	44 female	White 2
2.Magoso N.G	38 female	White 2
3. Mahlaba M	42 female	White 2
4. Zondi MT	38 female	White 2
5.Zondi N	34 male	White 2
6.Mbhele	40 female	White
7. Dlamini LY	38 female	White 2
8.Dlamini TJ	36 male	White 2
9. Nzimande B	38 female	White 2
10. Khuboni L	30 female	White 2
11. Ndwalane Sm	34 male	White 2
12. Zondi PZ	34 female	White 2

SHOES BLACK FEMALE PARABELUM SIZE 5-----X3
SHOES BLACK FEMALE PARABELUM SIZE 6-----X4

SHOES BLACK FEMALE PARABELUM SIZE7-----X1

SHOES BLACK MALE PARABELUM SIZE6-----X2
SHOES BLACK MALE PARABELUM SIZE7-----X1
SHOES BLACK MALE PARABELUM SIZE9-----X1

GENERAL ORDERLY UNIFORM

Surname Initials	DESCRIPTION	SIZES	QUANTITY
Makhanya P.P.L.	White Shirt	Large	02
	Navy Trouser	40	02
	Shoes	Male 06	01
	Navy Jersey V Neck	Large	01
Dlamini H.P.	White Shirt	Medium	02
	Trouser	34	02
	Shoes	Male 07	01
	Jersey V Neck	Medium	01
Mtolo P.P.R.	White Shirt	Medium	02
	Trouser	36	02
	Shoes	10	01
	Jersey V Neck	Large	01
Dlamini G.P.	White Shirt	Large	02
	Trouser	38	02
	Shoes	08	01
	Jersey V Neck	Large	01
Mfungeni N.	White Shirt	Large	02
	Trouser	38	02
	Shoes	08	01
	Jersey V Neck	Large	01

GENERAL ORDERLY UNIFORM

Mazibuko N.	White Shirt	Large	02
	Trouser	38	02
	Shoes	08	01
	Jersey V Neck	Large	01
Mthembu M.M.	White Shirt	Large	02
	Skirt	40	02
	Shoes	07	01
	Jersey V Neck	Large	01
Langa Z.V	White Shirt	Large	02
	Skirt	40	02
	Shoes	Male 04	01
	Jersey V Neck	Medium	01
Ngubane P.L.	White Shirt	Medium	02
	Skirt	36	02
	Shoes	06	01
	Jersey V Neck	Medium	01
Zondi G.S.	White Shirt	Large	02
	Skirt	40	02
	Shoes	Male 07	01
	Jersey V Neck	Medium	01



St Apollinaris Hospital

P/Bag X208
Creighton
3263

Centocow Mission, Creighton

Tel: 039 833 9001 Fax: 039 833 8022 Email address: Mqondisi.nyide@kznhealth.gov.za
www.kznhealth.gov.za

Systems Management

Laundry section uniform

Surname & Initials	Description	Size	Quantity
Chiliza H.B [Female]	White Shirt	X. Large	02
	Navy Skirt	40	02
	Black Shoes	06	01
	Navy Jersey	Medium	01
Dlamini M.I [Male]	White Shirt	Large	02
	Navy Trouser	97cm - 38	02
	Black Shoes	08	01
	Navy Jersey	Large	01
	Dust coat Blue sorting Bay staff	Large	01
Dlamini S.S [Male]	White Shirt	Medium	02
	Navy Trouser	87cm - 34	02
	Black Shoes	08	01
	Navy Jersey	Medium	01
	Dust coat Blue sorting Bay staff	Large	01
Hadebe Z.Q [Female]	White Shirt	Large	02
	Navy Skirt	38	02
	Black Shoes	06	01
	Navy Jersey	Medium	01
	Dust coat Blue sorting Bay staff	Large	01
Khuboni S.O [Male]	White Shirt	Medium	02
	Navy Trouser	82cm - 32	02
	Black Shoes	08	01
	Navy Jersey	Medium	01
	Dust coat Blue sorting Bay staff	Large	01

Mkhwani M.B [Female]	White Shirt	Large	02
	Navy Skirt	42	02
	Black Shoes	06	01
	Navy Jersey	Medium	01
	Dust coat Blue sorting Bay staff	Large	01
Mthembu L.P [Male]	White Shirt	Large	02
	Navy Trouser	87cm – 34	02
	Black Shoes	08	01
	Navy Jersey	Large	01
	Dust coat Blue sorting Bay staff	Large	01
Maphumulo C.M [Male]	White Shirt	Large	02
	Navy Trouser	92cm – 36	02
	Black Shoes	07	01
	Navy Jersey	Medium	01
	Dust coat Blue sorting Bay staff	Large	01

-
- KINDLY RETURN ALL DOCUMENTATION WHEN REPLYING

GENERAL ORDERLY UNIFORM

Ndawonde N.	White Shirt	Large	02
	Skirt	40	02
	Shoes	Male 07	01
	Jersey V Neck	Large	01
Mbatha M.S.	White Shirt	Large	02
	Skirt	36	02
	Shoes	06	01
	Jersey V Neck	Large	0
Zulu B.B.	White Shirt	Medium	02
	Skirt	36	02
	Shoes	06	01
	Jersey V Neck	Medium	01
Radebe N.	White Shirt	Medium	02
	Skirt	36	02
	Shoes	05	01
	Jersey V Neck	Large	01
Mbambo L.V.	White Shirt	Large	02
	Skirt	42	02
	Shoes	07	01
	Jersey V Neck	Large	01

GENERAL ORDERLY UNIFORM

Mkize Z.P.	White Shirt	Large	01
	Skirt	36	02
	Shoes	06	01
	Jersey V Neck	Large	01
Msomi E.F.	White Shirt	Large	02
	Skirt	38	02
	Shoes	07	01
	Jersey V Neck	Large	01
Ntshiza B.P.	White Shirt	Medium	02
	Skirt	36	02
	Shoes	06	01
	Jersey V Neck	Medium	01
Zondi H.L.	White Shirt	Large	02
	Skirt	40	02
	Shoes	Male 06	01
	Jersey V Neck	Large	01

HOUSE MOTHER'S UNIFORM

Surname Initials	DESCRIPTION	SIZE	QUANTITY
Mndaweni P.	Maroon Long Sleeve fleece jacket heavy weight	Medium	01
	Opel green Dresses	36	02
	Black Shoes	04	01
Mbanjwa C.A.	Maroon Long Sleeve fleece jacket heavy weight	Large	01
	Opel green Dresses	44	02
	Shoes	Male 09	01
Xaba B.S.	jacket heavy weight	Large	01
	Opel green Dresses	42	02
	Shoes	08	01

MORTUARY UNIFORM

SURNAME&INITIALS	DESCRIPTION	SIZE	QUANTITY
ZULU W	white Overall	XL	02
	White Gumboots	08 & 7	02

PATIENT ADMIN CLERKS

DESCRIPTION	SIZE	QUANTITY
WHITE DUST LAB COAT	MEDIUM	02
WHITE DUST LAB COAT	LARGE	04
WHITE DUST LAB COAT	X LARGE	03

SECURITY UNIFORM

<u>Surname Initials</u>	<u>DESCRIPTION</u>	<u>SIZE</u>	<u>QUANTITY</u>
Sithole M.M.	Navy blue pants 97 cm	36	02
	Mazarin blue shirts short sleeves	43	01
	Mazarin blue shirts long sleeves	43	02
	Black parabellum shoes	08	01
	Navy combat patroller jacket	Large	01
	107cm	One stripes	01
	Navy epaulettes		01
	KZN badges 7.1cmx11cm		01
	Navy tie 46cm	36	01
Black belt			

EPWP'S UNIFORM

DESCRIPTION	SIZE	QUANTITY
Safety Boots	05	04
	06	06
	07	07
	08	04
	09	02
	10	02

DESCRIPTION	SIZE	QUANTITY
Boiler suits	32	10
	34	10
	36	05
	38	05

DRIVER'S UNIFORM

Surname Initials	DESCRIPTION	SIZES	QUANTITY
Mbanjwa M.	White Shirt	Large	02
	Navy Trouser	Large	02
	Shoes	09	01
	Navy Jersey V Neck	Large	01
Dlamini S.R.	White Shirt	Medium	02
	Trouser	Medium	02
	Shoes	08	01
	Jersey V Neck	Medium	01
Mqwambi M.P.	White Shirt	XX Large	02
	Trouser	X Large	02
	Shoes	11	01
	Jersey V Neck	XX Large	01

FOOD SERVICE STAFF UNIFORM

STAFF NAME	UNIFORM SIZE	UNIFORM COLOUR
1. Mjoli A.N	44 Female	White 2
2. Magoso N.G	38 Female	White 2
3. Mahlaba M	42 Female	White 2
4. Zondi M.T	38 Female	White 2
5. Zondi N	34 Male	White 2
6. Mbhele L	40 Female	White 2
7. Nzimande B	38 Female	White 2
8. Dlamini L.Y	38 Female	White 2
9. Dlamini T.J	36 Male	White 2
10. Khuboni L	38 Female	White 2
11. Ndwalane S.M	34 Male	White 2
12. Mbanjwa S	36 Female	White 2
13. Sosibo B	42 Female	White 2
14. Gamede N	34 Female	White 2

SHOES BLACK FEMALE PARABELUM SIZE 5-----X3
 SHOES BLACK FEMALE PARABELUM SIZE 6-----X3
 SHOES BLACK FEMALE PARABELUM SIZE 7-----X1

SHOES BLACK MALE PARABELUM SIZE 6-----X1
 SHOES BLACK MALE PARABELUM SIZE 7-----X2
 SHOES BLACK MALE PARABELUM SIZE 9-----X1

Recommended by :  30-03-2022
 Mr M.R NYIDE [A.D Systems]

SPECIFICATION FOR TROUSERS MEN NAVY AS PER SIZES

		<p>slant. One jetted hip pocket with button and a fob pocket. Top quality woven polyester/cotton pocketing must be used throughout. The trousers must have a 30mm inlay at each side of the back seam. Chain stitching used on seat and side seam for extra strength. All stress points must be bar tacked throughout. All garments with finished bottoms</p> <p>COLOUR: Navy COMPOSITION: 55% Trevira/ 45% New Wool WEAVE: Plain MASS PER SQUARE METRE: 260 Grams NUMBER OF THREADS PER CM: 46/3 X 46/3</p> <p>SIZE: 82cm</p>
--	--	--

	ITEM NO.	DESCRIPTION
		<p>TROUSERS MEN [REDACTED]</p> <p>The trousers must have a plain waistband with 80mm belt loops to accommodate a broad belt. It must have a rubberised insert and reinforced edges. The trousers must have a zip fly and French bearer without pleats on either side of the zip. The two side pockets must slant. One jetted hip pocket with button and a fob pocket. Top quality woven polyester/cotton pocketing must be used throughout. The trousers must have a 30mm inlay at each side of the back seam. Chain stitching used on seat and side seam for extra strength. All stress points must be bar tacked throughout. All garments with finished bottoms</p> <p>COLOUR: Navy COMPOSITION: 55% Trevira/ 45% New Wool WEAVE: Plain MASS PER SQUARE METRE: 260 Grams NUMBER OF THREADS PER CM: 46/3 X 46/3</p> <p>SIZE: 87cm</p>

		DESCRIPTION
		<p>TROUSERS MEN [REDACTED]</p> <p>The trousers must have a plain waistband with 80mm belt loops to accommodate a broad belt. It must have a rubberised insert and reinforced edges. The trousers must have a zip fly and French bearer without pleats on either side of the zip. The two side pockets must slant. One jetted hip pocket with button and a fob pocket. Top quality woven polyester/cotton pocketing must be used throughout. The trousers must have a 30mm inlay at each side of the back seam. Chain stitching used on seat and side seam for extra</p>

	<u>COLLAR SIZE:</u>	45 cm
	<u>SLEEVE SIZE:</u>	89 cm

SPECIFICATION FOR SHIRTS MALE AND FEMALE WHITE, SHORT SLEEVES AS PER DIFF. SIZES.

ITEM NO.	DESCRIPTION
	<p>SHIRTS, SHORT SLEEVE</p> <p><u>MATERIAL:</u> Polyester/Cotton. Type P070 or P071.</p> <p><u>COLOUR:</u> White.</p> <p><u>SIZE:</u> Small In accordance with CKS 34 - SABS 0188.</p> <p><u>COMPOSITION:</u> 65% polyester/35% cotton.</p> <p><u>WEAVE:</u> Plain - fully shrunk.</p> <p><u>MASS PER m²:</u> 112 gm/m².</p> <p><u>NUMBER OF THREADS PER cm:</u> 136 x 72.</p> <p><u>YARN COUNT:</u> 45/1 x 45/1</p> <p>CREASE RESISTANT AND COLOUR FAST.</p> <p><u>STYLE:</u> Military style, epaulettes with mitred point. Jacket type with fronts of five button fastening, a glad neck collar, a double yoke, shoulder straps, two breast pockets with flaps and short sleeves with plain cuffs. The pocket flaps shall have a pen slit (left pocket only) and velcro fastenings on each corner and a mock button. Open glad neck collar shall be dual purpose, with interlining and stiffening.</p>

ITEM NO.	DESCRIPTION
	SHIRTS, SHORT SLEEVE

		<p><u>MATERIAL:</u> Polyester/Cotton. Type P070 or P071.</p> <p><u>COLOUR:</u> White.</p> <p><u>SIZE:</u> Medium In accordance with CKS 34 - SABS 0188.</p> <p><u>COMPOSITION:</u> 65% polyester/35% cotton.</p> <p><u>WEAVE:</u> Plain - fully shrunk.</p> <p><u>MASS PER m²:</u> 112 gm/m².</p> <p><u>NUMBER OF THREADS PER cm:</u> 136 x 72.</p> <p><u>YARN COUNT:</u> 45/1 x 45/1</p> <p>CREASE RESISTANT AND COLOUR FAST.</p> <p><u>STYLE:</u> Military style, epaulettes with mitred point. Jacket type with fronts of five button fastening, a glad neck collar, a double yoke, shoulder straps, two breast pockets with flaps and short sleeves with plain cuffs. The pocket flaps shall have a pen slit (left pocket only) and velcro fastenings on each corner and a mock button. Open glad neck collar shall be dual purpose, with interlining and stiffening.</p>
--	--	---

ITEM NO.	DESCRIPTION
	<p>SHIRTS, SHORT SLEEVE</p> <p><u>MATERIAL:</u> Polyester/Cotton. Type P070 or P071.</p> <p><u>COLOUR:</u> White.</p> <p><u>SIZE:</u> Large In accordance with CKS 34 - SABS 0188.</p> <p><u>COMPOSITION:</u> 65% polyester/35% cotton.</p> <p><u>WEAVE:</u> Plain - fully shrunk.</p> <p><u>MASS PER m²:</u> 112 gm/m².</p> <p><u>NUMBER OF THREADS PER cm:</u> 136 x 72.</p> <p><u>YARN COUNT:</u> 45/1 x 45/1</p> <p>CREASE RESISTANT AND COLOUR FAST.</p> <p><u>STYLE:</u> Military style, epaulettes with mitred point. Jacket</p>

		type with fronts of five button fastening, a glad neck collar, a double yoke, shoulder straps, two breast pockets with flaps and short sleeves with plain cuffs. The pocket flaps shall have a pen slit (left pocket only) and velcro fastenings on each corner and a mock button. Open glad neck collar shall be dual purpose, with interlining and stiffening.
--	--	--

ITEM NO.	DESCRIPTION
	<p>SHIRTS, SHORT SLEEVE</p> <p>MATERIAL: Polyester/Cotton. Type P070 or P071.</p> <p>COLOUR: White.</p> <p>SIZE: X-Large In accordance with CKS 34 - SABS 0188.</p> <p>COMPOSITION: 65% polyester/35% cotton.</p> <p>WEAVE: Plain - fully shrunk.</p> <p>MASS PER m²: 112 gm/m².</p> <p>NUMBER OF THREADS PER cm: 136 x 72.</p> <p>YARN COUNT: 45/1 x 45/1</p> <p>CREASE RESISTANT AND COLOUR FAST.</p> <p>STYLE: Military style, epaulettes with mitred point. Jacket type with fronts of five button fastening, a glad neck collar, a double yoke, shoulder straps, two breast pockets with flaps and short sleeves with plain cuffs. The pocket flaps shall have a pen slit (left pocket only) and velcro fastenings on each corner and a mock button. Open glad neck collar shall be dual purpose, with interlining and stiffening.</p>

ITEM NO.	DESCRIPTION
128	<p>SHIRTS, SHORT SLEEVE</p> <p>MATERIAL: Polyester/Cotton. Type P070 or P071.</p>

**SPECIFICATION FOR SHIRTS SECURITY
MAZARIN BLUE LS/SS**

MASS:	115 GRAM Per Square Meter
SIZE:	42CM

ITEM NO.	DESCRIPTION
70	<p>SHIRTS, LONG SLEEVE (SECURITY PERSONNEL)</p> <p>The shirt shall have a one piece collar with long sleeves and shoulder straps for epaulettes. Epaulettes to have button holes at collar end. Two breast pockets with velcro tipped miters flaps with false button on flap. All buttons have four holes and the collar, epaulettes and pocket flaps are to be top stitched.</p> <p>COLOUR: Mazarine Blue</p> <p>COMPOSITION: 65/35 Poplin Weave</p> <p>MASS: 115 GRAM Per Square Meter</p> <p>SIZE: 43CM ✓</p>

ITEM NO.	DESCRIPTION
71	<p>SHIRTS, LONG SLEEVE (SECURITY PERSONNEL)</p> <p>The shirt shall have a one piece collar with long sleeves and shoulder straps for epaulettes. Epaulettes to have button holes at collar end. Two breast pockets with velcro tipped miters flaps with false button on flap. All buttons have four holes and the collar, epaulettes and pocket flaps are to be top stitched.</p> <p>COLOUR: Mazarine Blue</p> <p>COMPOSITION: 65/35 Poplin Weave</p> <p>MASS: 115 GRAM Per Square Meter</p> <p>SIZE: 44CM ✓</p>

ITEM NO.	DESCRIPTION
72	<p>SHIRTS, LONG SLEEVE (SECURITY PERSONNEL)</p> <p>The shirt shall have a one piece collar with long sleeves and shoulder straps for epaulettes. Epaulettes to have button holes at collar end. Two breast pockets with velcro tipped miters flaps with false button on flap. All buttons have four holes and the collar, epaulettes and pocket flaps are to be top stitched.</p> <p>COLOUR: Mazarine Blue</p> <p>COMPOSITION: 65/35 Poplin Weave</p> <p>MASS: 115 GRAM Per Square Meter</p> <p>SIZE: 46CM</p>

		<p>tipped mitred flaps with false button on flap. The left. Hand top pocket flap to have a pen-hole slit. Epaulettes to have button holes at collar end. All buttons have four holes and the collar, epaulettes and pocket flaps are to be top stitched, left hand pocket slightly enlarged to cater for a pocket book to be comfortably inserted.</p> <p>COLOUR: Mazarine Blue</p> <p>COMPOSITION: 65/35 Poplin Weave</p> <p>MASS: 115 Gram Per Square Meter</p>
--	--	---

	ITEM NO.	DESCRIPTION
		<p>SHIRTS, SHORT SLEEVE (SECURITY PERSONNEL) MEDIUM</p> <p>Open collar, glad neck style with shoulder straps for epaulettes and short sleeves with plain hemmed cuff. The shirt shall have two military style breast pockets with velcro tipped mitred flaps with false button on flap. The left Hand top pocket flap to have a pen-hole slit. Epaulettes to have button holes at collar end. All buttons have four holes and the collar, epaulettes and pocket flaps are to be top stitched, left hand pocket slightly enlarged to cater for a pocket book to be comfortably inserted.</p> <p>COLOUR: Mazarine Blue</p> <p>COMPOSITION: 65/35 Poplin Weave</p> <p>MASS: 115 Gram Per Square Meter</p>

	ITEM NO.	DESCRIPTION
		<p>SHIRTS, SHORT SLEEVE (SECURITY PERSONNEL) LARGE ✓</p> <p>Open collar, glad neck style with shoulder straps for epaulettes and short sleeves with plain hemmed cuff. The shirt shall have two military style breast pockets with velcro tipped mitred flaps with false button on flap. The left Hand top pocket flap to have a pen-hole slit. Epaulettes to have button holes at collar end. All buttons have four holes and the collar, epaulettes and pocket flaps are to be top stitched, left hand pocket slightly enlarged to cater for a pocket book to be comfortably inserted.</p> <p>COLOUR: Mazarine Blue</p> <p>COMPOSITION: 65/35 Poplin Weave</p> <p>MASS: 115 Gram Per Square Meter</p>

SPECIFICATION FOR JERSEY MALE
NAVY AS PER SIZES

41		<p>JERSEY MALE NAVY V-NECK</p> <p>KNITTED FABRIC: The body and sleeve would be knitted in 100% worsted spun high bulk acrylic. The weight of the fabric would be 360 grams per square meter. The constructions of the fabric would be double jersey.</p> <p>STYLE: The jersey shall be a V-neck with long sleeve in the colour navy.</p> <p>BODY: The body of the jersey shall consist of a front and a back panel that are seamed together at the side seams. The lower edge of the body shall have a blind stitched double welt ribbing. Overclocking of the side seams to be bar tacked. Finished with of welt to 70mm.</p> <p>SLEEVE: The sleeves shall be one piece set in sleeves with double cuffs blind stitched and bar tacked with a finished width of 70mm. Neck opening: the neck opening shall form a V-neck at centre front and shall be finished off with 30mm trim to be mock linked.</p> <p>SIZE: SMALL</p>
----	--	--

	ITEM NO.	DESCRIPTION
42		<p>JERSEY MALE NAVY V-NECK</p> <p>KNITTED FABRIC: The body and sleeve would be knitted in 100% worsted spun high bulk acrylic. The weight of the fabric would be 360 grams per square metre. The constructions of the fabric would be double jersey.</p> <p>STYLE: The jersey shall be a V-neck with long sleeve in the colour navy.</p> <p>BODY: The body of the jersey shall consist of a front and a back panel that are seamed together at the side seams. The lower edge of the body shall have a blind stitched double welt ribbing. Overclocking of the side seams to be bar tacked. Finished with of welt to 70mm.</p> <p>SLEEVE: The sleeves shall be one piece set in sleeves with double cuffs blind stitched and bar tacked with a finished width of 70mm. Neck opening: the neck opening shall form a V-neck at centre front and shall be finished off with 30mm trim to be mock linked.</p> <p>SIZE: MEDIUM</p>

	ITEM NO.	DESCRIPTION

43	[REDACTED]	<p>JERSEY MALE NAVY V-NECK</p> <p>KNITTED FABRIC: The body and sleeve would be knitted in 100% worsted spun high bulk acrylic. The weight of the fabric would be 360 grams per square meter. The constructions of the fabric would be double jersey.</p> <p>STYLE: The jersey shall be a V-neck with long sleeve in the colour navy.</p> <p>BODY: The body of the jersey shall consist of a front and a back panel that are seamed together at the side seams. The lower edge of the body shall have a blind stitched double welt ribbing. Overclocking of the side seams to be bar tacked. Finished with of welt to 70mm.</p> <p>SLEEVE: The sleeves shall be one piece set in sleeves with double cuffs blind stitched and bar tacked with a finished width of 70mm. Neck opening: the neck opening shall form a V-neck at centre front and shall be finished off with 30mm trim to be mock linked.</p> <p>SIZE: LARGE</p>
----	------------	--

	ITEM NO.	DESCRIPTION
44	[REDACTED]	<p>JERSEY MALE NAVY V-NECK</p> <p>KNITTED FABRIC: The body and sleeve would be knitted in 100% worsted spun high bulk acrylic. The weight of the fabric would be 360 grams per square meter. The constructions of the fabric would be double jersey.</p> <p>STYLE: The jersey shall be a V-neck with long sleeve in the colour navy.</p> <p>BODY: The body of the jersey shall consist of a front and a back panel that are seamed together at the side seams. The lower edge of the body shall have a blind stitched double welt ribbing. Overclocking of the side seams to be bar tacked. Finished with of welt to 70mm.</p> <p>SLEEVE: The sleeves shall be one piece set in sleeves with double cuffs blind stitched and bar tacked with a finished width of 70mm. Neck opening: the neck opening shall form a V-neck at centre front and shall be finished off with 30mm trim to be mock linked.</p> <p>SIZE: X-LARGE</p>

	ITEM NO.	DESCRIPTION
	[REDACTED]	[REDACTED]

SPECIFICATION FOR JERSEYS SECURITY
NAVY AS PER SIZES.

	ITEM NO.	DESCRIPTION
51	[REDACTED]	<p>EPAULETTES (SECURITY PERSONNEL)</p> <p>Firm plastic covered in black trevira wool. Colour: Navy Composition: 55% trevira / 45% wool SABS 985 type 33 With two loops under epaulettes. Width 65mm at shoulder tapering to 50mm at the collar end, length 135mm.</p> <p>With 4x12mm gold braid stripe ✓</p>





	ITEM NO.	DESCRIPTION
52	[REDACTED]	<p>JERSEY (SECURITY PERSONNEL)</p> <p>V-neck ribbed jersey. 1 x 1 rib, double welt cuffs, elbow patches and shoulder straps.</p> <p>COLOUR: Navy</p> <p>COMPOSITION: 100% high bulk acrylic</p> <p>SIZE: SMALL</p>

	ITEM NO.	DESCRIPTION
53	[REDACTED]	<p>JERSEY (SECURITY PERSONNEL)</p> <p>V-neck ribbed jersey. 1 x 1 rib, double welt cuffs, elbow patches and shoulder straps.</p> <p>COLOUR: Navy</p> <p>COMPOSITION: 100% high bulk acrylic</p> <p>SIZE: MEDIUM ✓</p>

	ITEM NO.	DESCRIPTION
54	[REDACTED]	JERSEY (SECURITY PERSONNEL)

		<p>V-neck ribbed jersey. 1 x 1 rib, double welt cuffs, elbow patches and shoulder straps.</p> <p>COLOUR: Navy</p> <p>COMPOSITION: 100% high bulk acrylic</p> <p>SIZE: LARGE ✓</p>
--	--	---

	ITEM NO.	DESCRIPTION
55		<p>JERSEY (SECURITY PERSONNEL)</p> <p>V-neck ribbed jersey. 1 x 1 rib, double welt cuffs, elbow patches and shoulder straps.</p> <p>COLOUR: Navy</p> <p>COMPOSITION: 100% high bulk acrylic</p> <p>SIZE: X-LARGE</p>
56		<p>JERSEY (SECURITY PERSONNEL)</p> <p>V-neck ribbed jersey. 1 x 1 rib, double welt cuffs, elbow patches and shoulder straps.</p> <p>Colour: Navy</p> <p>Composition: 100% high bulk acrylic</p> <p>XX Large</p>

	ITEM NO.	DESCRIPTION
57		<p>JERSEY (SECURITY PERSONNEL)</p> <p>V-neck ribbed jersey. 1 x 1 rib, double welt cuffs, elbow patches and shoulder straps.</p> <p>Colour: Navy</p> <p>Composition: 100% high bulk Acrylic</p> <p>XXX Large</p>

	ITEM NO.	DESCRIPTION
58		<p>SHIRTS, SHORT SLEEVE (SECURITY PERSONNEL) SMALL</p> <p>Open collar, glad neck style with shoulder straps for epaulettes and short sleeves with plain hemmed cuff. The shirt shall have two military style breast pockets with velcro</p>

SPECIFICATION FOR CEREMONIAL SKIRTS NAUJ AS PER SIZES

Catalogue no: 15

CEREMONIAL SKIRTS - ~~UNIFORM~~ POLYESTER ~~UNIFORM~~ NAUJ

STYLE:

- ❖ PLAIN ONE PIECE FRONT
 - WITH FOUR DARTS
- ❖ TWO-PIECE BACK
 - WITH ONE DART EACH
 - WITH SLIDE FASTENER CLOSURE
 - WITH VENT AT CENTRE BACK SEAM
- ❖ WAISTBAND
 - ELASTICISED SECTIONS AT SIDES
 - WITH BUTTON AND BUTTONHOLE CLOSURE
 - WITH BELT LOOPS

FRONT

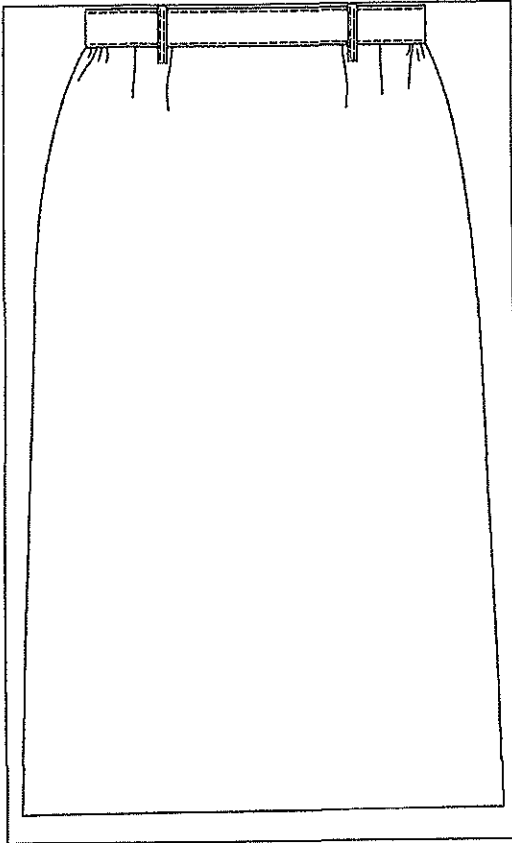

BACK

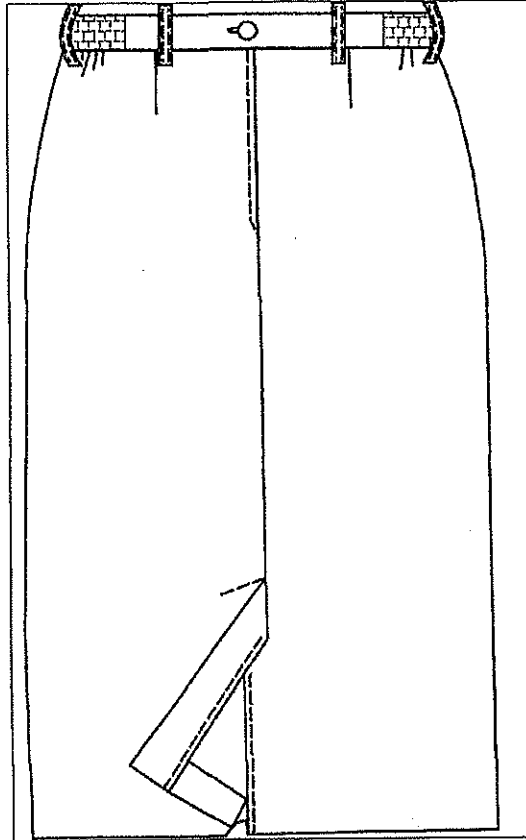

THE OUTER FABRIC:

- ❖ COMPLY WITH THE REQUIREMENTS FOR TYPE 33 OF SANS 985 "POLYESTER-AND-WOOL UNIFORM FABRICS."
- ❖ BE A MATCH IN TERMS OF SANS 10076-5, CKS 129 "COLOURS FOR TEXTILES – TUNIC BLUE."

SLIDE FASTENERS:

- ❖ ONE-WAY
- ❖ CLOSED-END
- ❖ SYNTHETIC CHAIN
- ❖ COMPLY WITH RELEVANT REQUIREMENTS OF CLASS B SLIDE FASTENERS OF SANS 1822 "SLIDE FASTENERS"
- ❖ COLOUR TO BE AN ACCEPTABLE MATCH TO THE COLOUR OF THE OUTER FABRIC.

BUTTONS:

- ❖ FOUR-HOLE
- ❖ PLASTICS
- ❖ DOPE-DYED
- ❖ FULLY IMPREGNATED
- ❖ OF NOMINAL DIAMETER 15mm



- ❖ COLOUR TO BE AN ACCEPTABLE MATCH TO THE COLOUR OF THE OUTER FABRIC.

ELASTIC WEBBING:

- ❖ TO COMPLY WITH THE REQUIREMENTS FOR TYPE 1 OF SANS 142 “NARROW ELASTIC FABRICS AND STRIP”
- ❖ OF WIDTH 30mm
- ❖ COLOUR TO BE BLACK

SEWING THREADS:

- ❖ TO COMPLY WITH RELEVANT REQUIREMENTS OF SANS 1362 “SEWING THREADS”
- ❖ COLOUR TO BE AN ACCEPTABLE MATCH TO THE COLOUR OF THE OUTER FABRIC.

SEWING, TOP-STITCHING AND BUTTONHOLE THREAD:

- ❖ POLYESTER-AND-COTTON CORE-SPUN
- ❖ TICKET NO 80

OVER LOCKING THREAD:

- ❖ CRIMP-TEXTURED POLYESTER
- ❖ TICKET NO 140

SIZES:

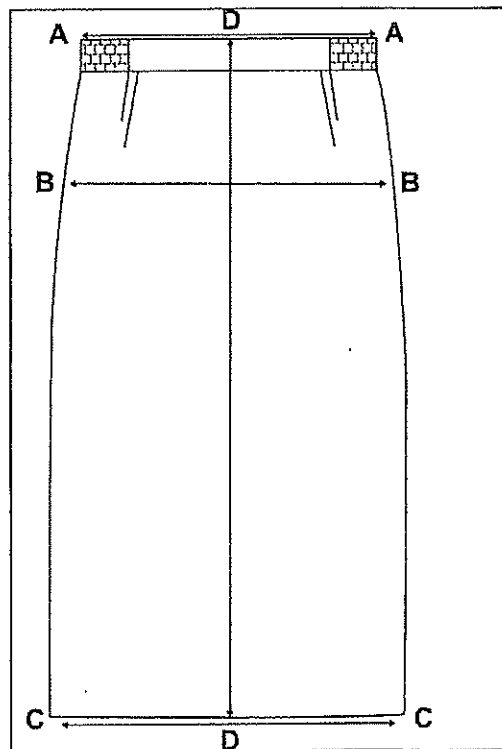

MEASURING POINT		DESCRIPTION
A - A	WAIST RELAXED	MEASURE ACROSS AT THE TOP EDGE OF THE WAISTBAND, WITHOUT STRETCHING THE WAISTBAND, AND MULTIPLY BY TWO.
A - A	WAIST EXTENDED	MEASURE ACROSS AT THE TOP EDGE OF THE WAISTBAND, STRETCHING THE WAISTBAND, AND MULTIPLY BY TWO.

SHOES BLACK MALE PARABELUM

SIZE 04	01
SIZE 06	03
SIZE 07	06
SIZE 08	09
SIZE 09	04
SIZE 10	01
SIZE 11	01

SHOES BLACK FEMALE PARABELUM

SIZE 04	01
SIZE 05	04
SIZE 06	11
SIZE 07	04

DUST COAT BLUE

LARGE	06
-------	----

WHITE DUST LAB COAT

MEDIUM	02
LARGE	04
X LARGE	03

SAMPLE FOR MALE AND
 FEMALE SHOES PARABELLUM

LACE-UP SHOE BLACK

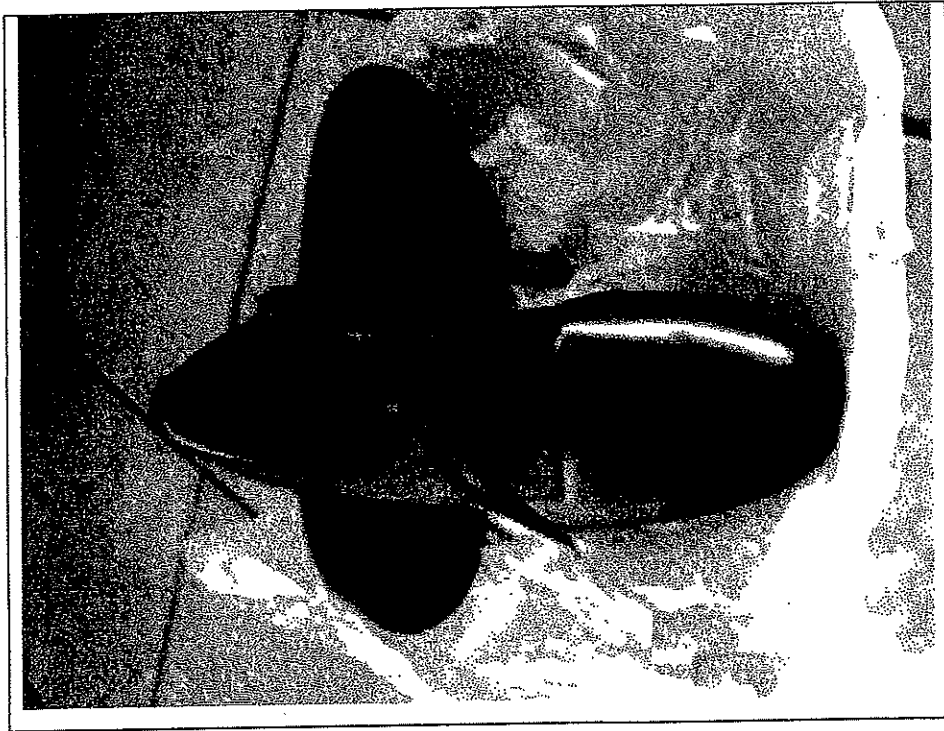

STYLE:

- ❖ RUBBER WELTED SABS SOLES
- ❖ 4 EYELETTED

SIZES: LISTED

- ❖

COLOUR:

- ❖ BLACK

WHITE OVERALL

X LARGE 02

WHITE GUMBOOTS

SIZE 8 01

SIZE 7 01

NAVY COMBAT PATROLLER JACKET 107 CM

LARGE 02

NAVY EPAULETTES KZN BADGES 7, 1CMX11CM, ONE STRIPE X 02

NAVY TIE 46CM 02

BLACK BELT

SIZE 36

Maroon long sleeve fleece jacket heavy weight

Medium x01

Large x02

Opel green dresses

Size 36 x02

Size 44 x02

Size 42 x02

SPECIFICATION FOR PATROLLER JACKETS

		gusseted back, Water repellent polyester cotton poplin material.
	<u>Size</u> 97cm	38

	ITEM NO.	DESCRIPTION
27	[REDACTED]	<p>PATROLLER JACKET WITH DETACHABLE LINER 102 CM NAVY</p> <p>Material: 65%/35% polyester/cotton – treated for water repellence.</p> <p>Colour: Navy</p> <p>Style: shall have a concealed zip front ,</p> <p>Two bottom pockets with flaps ,</p> <p>Two hand warmer pockets,</p> <p>A badge patch, two side zips of length 21cm,</p> <p>Shoulder straps for epaulettes ,</p> <p>Button out warm liner,</p> <p>Adjustable elasticised half belt at back,</p> <p>Adjustable storm cuffs, gusseted back ,</p> <p>Water repellent polyester cotton poplin material.</p> <p style="text-align: center;"><u>Size</u> 102cm 40</p>

	ITEM NO.	DESCRIPTION
28	[REDACTED]	<p>PATROLLER JACKET WITH DETACHABLE LINER 107CM NAVY ✓</p> <p>MATERIAL: 65% / 35% polyester/cotton – treated for water repellence.</p> <p>COLOUR: Navy</p> <p>STYLE: Shall have a concealed zip front, two bottom patch pockets with flaps, two hand warmer pockets, a badge patch, two side zips of length 21cm, shoulder straps for epaulettes, button out warm liner, adjustable elasticised half belt at back, adjustable storm cuffs, gusseted back, water repellent polyester cotton poplin material.</p> <p style="text-align: center;"><u>Size</u> 107cm 42</p>

	ITEM NO.	DESCRIPTION
29	[REDACTED]	PATROLLER JACKET WITH DETACHABLE LINER 112CM NAVY

[REDACTED]

SPECIFICATION FOR SECURITY EPAULETTES GOLD BRAID STRIPE

		<p>33. The epaulettes shall be rectangular shape. The epaulettes shall have plastic insert. The length shall be 135mm and the width at the bottom end shall be 65mm and at the top end it shall be 50mm. At the back there shall be 2 polyester straps to slide over the shoulder straps</p>
--	--	--

	ITEM NO.	DESCRIPTION
48	[REDACTED]	<p>EPAULETTES (SECURITY PERSONNEL) ✓</p> <p>Firm plastic covered in black trevira wool.</p> <p>Colour: Navy</p> <p>Composition: 55% trevira / 45% wool SABS 985 type 33</p> <p>With two loops under epaulettes. Width 65mm at shoulder tapering to 50mm at the collar end,length 135mm. With 1x12mm gold braid stripe</p>

	ITEM NO.	DESCRIPTION
49	[REDACTED]	<p>EPAULETTES (SECURITY PERSONNEL)</p> <p>Firm plastic covered in black trevira wool.</p> <p>Colour: Navy</p> <p>Composition: 55% trevira / 45% wool SABS 985 type 33</p> <p>With two loops under epaulettes. Width 65mm at shoulder tapering to 50mm at the collar end,length 135mm.</p> <p>With 2x12mm gold braid stripe</p>

	ITEM NO.	DESCRIPTION
50	[REDACTED]	<p>EPAULETTES (SECURITY PERSONNEL)</p> <p>Firm plastic covered in black trevira wool.</p> <p>Colour: navy</p> <p>Composition: 55% trevira / 45% wool SABS 985 type 33</p> <p>With two loops under epaulettes. Width 65mm at shoulder tapering to 50mm at the collar end,length 135mm. With 3x12mm gold braid stripe</p>

[REDACTED]

SPECIFICATION FOR TIES NAVY SECURITY 46cm

Catalogue no: 20

NECKTIES

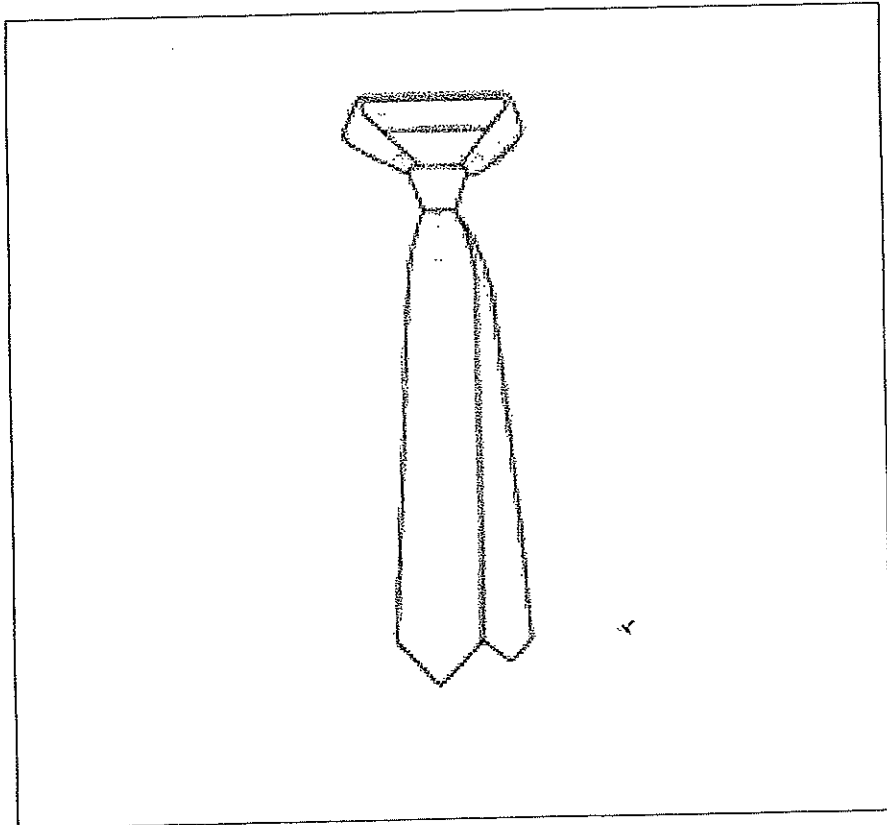

STYLE:

- ❖ TO BE MADE IN THREE SECTIONS
- ❖ END TO BE MITRED POINT
- ❖ WIDE END TO BE LINED WITH LINING
- ❖ NARROW END TO BE WITH SELF FABRIC

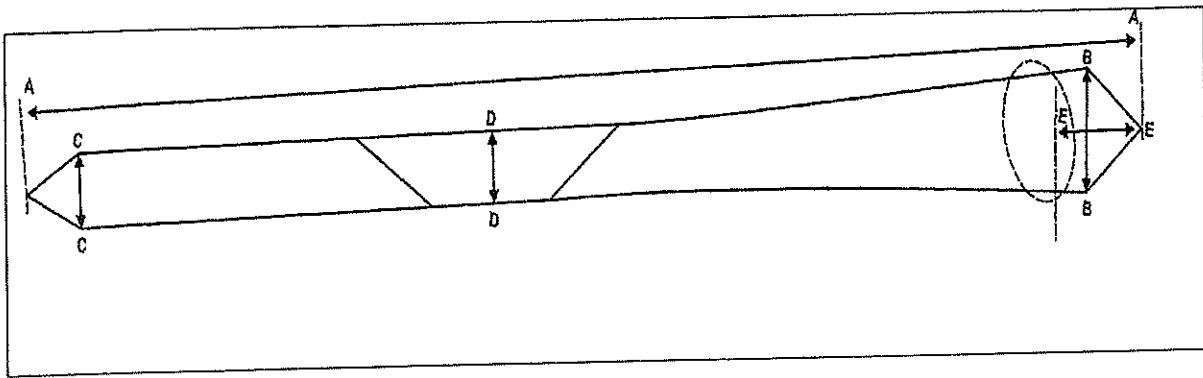

UNDERSIDE

FACE SIDE

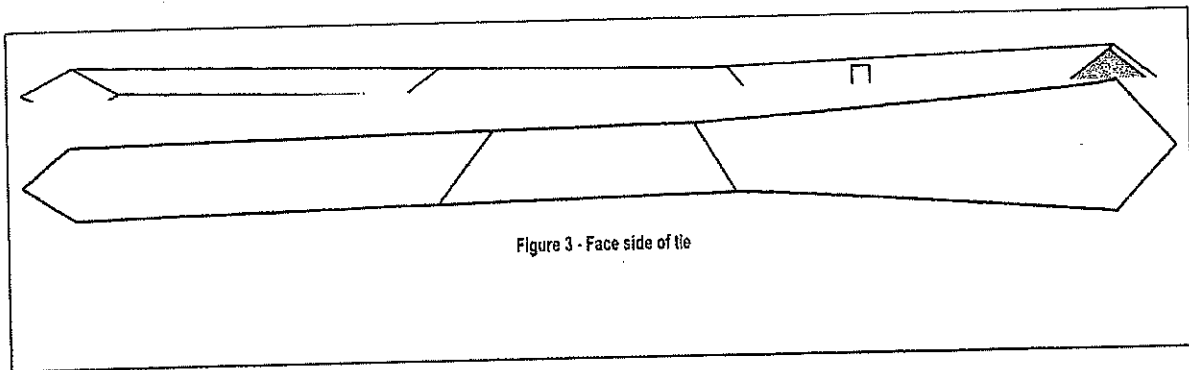

Figure 3 - Face side of tie

OUTER FABRIC:

- ❖ AN ACCEPTABLE POLYESTER TWILL FABRIC
- ❖ FABRIC TO COMPLY WITH RELEVANT PERFORMANCE OF SANS 1261-3-2007
PERFORMANCE REQUIREMENTS COLOUR TO BE ACCEPTABLE MATCH IN TERMS
OF SANS 10076-6-TUNIC BLUE.

BODY INTERLINING:



- ❖ AN ACCEPTABLE DOUBLE WEAVE INTERLINING
- ❖ HEAVY WEIGHT TO BE SUCH AS TO GIVE SUFFICIENT BODY AND STRUCTURE TO THE TIE.

LINING:

- ❖ AN ACCEPTABLE WOVEN POLYESTER FABRIC
- ❖ COLOUR TO BE ~~GREEN~~ **NAVY 46 cm**

THREADS:

- ❖ TO COMPLY WITH RELEVANT REQUIREMENTS OF SANS 1362 "SEWING THREADS"
- ❖ POLYESTER AND COTTON CORE SPUN OR STAPLE POLYESTER OF TICKET NO 120
- ❖ COLOUR TO BE AN ACCEPTABLE MATCH TO THE COLOUR OF THE OUTER FABRIC.

LABEL:

- ❖ WHITE WOVEN FABRIC LABEL THAT IS PRINTED-LOOP
- ❖ COMPLY WITH SANS 1309

CARE LABEL:

- ❖ LABEL TO INCLUDE COMPOSITION IN ACCORDANCE WITH THE REQUIREMENTS OF SANS 10235.

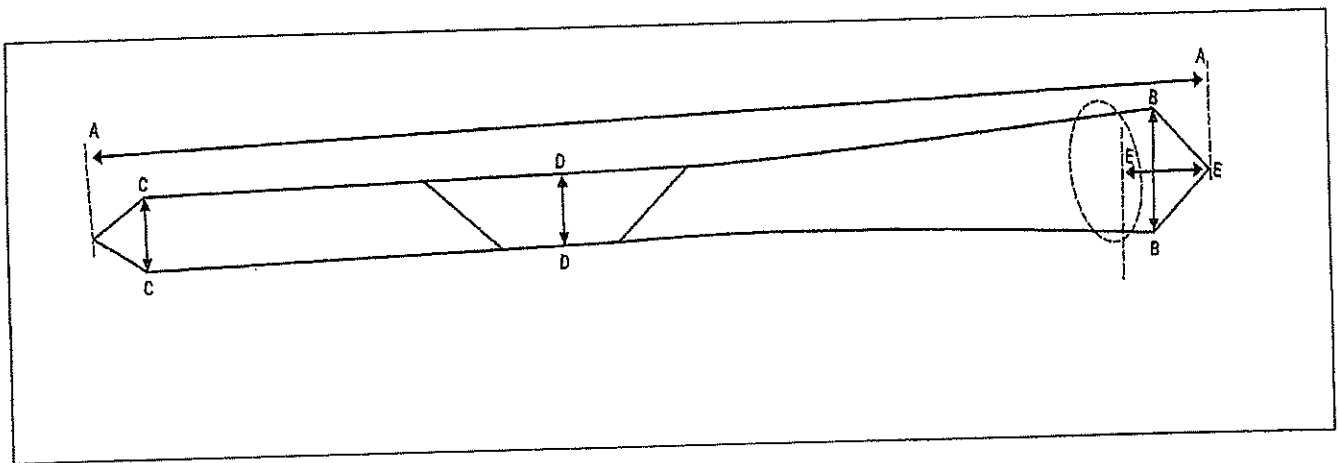

MEASURING POINT		DESCRIPTION	MEASUREMENT
A - A	TOTAL LENGTH	MEASURE FROM THE OUTER POINT OF THE NARROW END TO THE OUTER POINT OF THE WIDE SECTION.	150 CM

DESCRIPTION	SIZE	QUANTITY
Safety Boots	05	04
	06	06
	07	07
	08	04
	09	02
	10	02

DESCRIPTION	SIZE	QUANTITY
Boiler suits	32	10
	34	10
	36	05
	38	05

ALL MEASUREMENT ARE NOMINAL. SLEEVE IS MEASURED FROM CENTRE BACK TO CUFF

SPECIFICATION FOR TWO PIECE BOILER SUITS ROYAL BLUE AS PER SIZES

ITEM NO.	DESCRIPTION
[REDACTED]	<p>TWO PIECE BOILER SUITS - ROYAL BLUE (CONTI-SUIT); CKS 129-31c. Fast dye size tab to be sewn on each garment.</p> <p><u>MATERIALS:</u> Type J54</p> <p><u>OUTER MATERIAL:</u> Blue Florentine Drill 100% Cotton fully shrunk 220 gm/m². SABS 1387 Parts I and IV.</p> <p><u>ELASTIC WEBBING:</u> 6 columns of rubber strands covered by warp knit multi-filament yarns. Nominal width 40 mm and having a stretch of 120%.</p> <p><u>PRESS STUDS:</u> Open ring type of a nominal diameter of 16 mm. Manufactured of stainless steel.</p> <p><u>STYLE:</u> The suit shall consist of a jacket and long trousers.</p> <p><u>JACKET:</u> Open front type closing with 4 press studs.</p> <p><u>FOREPARTS:</u> The fore-parts shall be of shirt style with single yoke. Front edges and yoke swell stitched 10 mm from the edge.</p> <p><u>BACK:</u> The back shall be plain one piece.</p> <p><u>COLLAR:</u> Step collar 40 mm wide at the step and swell stitched 10 mm from the edge.</p> <p><u>SLEEVES:</u> 1 piece set-in long sleeves with 12 mm plain hemmed cuffs.</p> <p><u>POCKET:</u> Breast pocket 130 mm wide and 150 mm deep with an 8 mm hem. Single stitched to the fore-part with square corners and bar tacked at the mouth. Two lower patch pocket size 150 mm wide and 180 mm deep.</p> <p><u>YOKE:</u> Single split yoke from the shoulder seam to the lapel break.</p> <p><u>FACING:</u> The front and lapel facing of self-material 30 mm wide at the hem and 55 mm wide at the step of the collar. The raw edges of the facing over-locked and stitched to the fore-part from the shoulder seam to 40 mm below the step.</p>

BOTTOM HEM:

The bottom of the jacket shall be hemmed 30 mm.

TROUSERS:

Ruched back waist. Fully lined waist band attached with 5 rows of stitching and with 5 x 60 mm belt loops. Zip fly closing at the waist band with a plastic button. 2 laid on patch trouser pockets with slanting mouth. One plain patch hip pocket on right side. The bottoms of the trousers shall have a 5 cm hem.

WAIST BAND:

Waist band grown-on and lined with warp knit nylon, stitched down with 5 rows of stitching, to finish 45 mm wide. The back shall be ruched from side seam to side seam. 5 x 60mm belt loops.

FLY:

Front edges of the trousers over locked, turned back 30 mm and the fastener tapes attached with 2 rows of stitching. A plastic button attached at the top of the fly in the waist band.

TROUSER

Nominal Width of 3 mm of nickel alloy.

POCKETS:

A slanted opening patch side pocket single stitched to each trouser front. Pocket 115 mm deep at the side seam and 180 mm wide at the bottom. Mouth and the top and bottom of the side opening bar tacked. A plain patch hip pocket single stitched to the right back. 140 mm wide and 150 mm deep. The 15mm hem bar tacked at the corners of the mouth.

BOTTOM HEM:

The trousers shall have a 30 mm hem at the bottom.

SEAMS:

All seams of the safety stitch over lock type

Nominal measurements of finished garment

1. Size designation a):	97 cm
2. Circumference of chest:	114 cm
3. Circumference of seat (extended) b):	100 cm
4. Circumference of seat	112 cm
5. Circumference of plain & ruched cuff (extended) b):	28 cm
6. Circumference of knee	55 cm
7. Circumference of bottoms	50 cm
8. Length of back neck to waist:	52 cm
9. Length of outside leg:	110 cm
10. Length of inside leg:	82 cm
11. Length of set-in sleeves and raglan sleeves, long c):	49 cm
12. Length of set-in sleeves and raglan sleeves, short c):	14 cm
13. Back width d):	46 cm

- a) Based in accordance with SABS 1360-1, on the chest girth, in centimetres, of the intended wearer.
- b) The relaxed measurements of ruched cuffs and waists shall be such that there are suitable ruched for comfort and safety.
- c) Measured at the underarm seam.
- d) Not applicable to raglan sleeves.

		ALL MEASUREMENT ARE NOMINAL. SLEEVE IS MEASURED FROM CENTRE BACK TO CUFF
--	--	--

	ITEM NO.	DESCRIPTION
		<p>TWO PIECE BOILER SUITS - ROYAL BLUE (CONTI-SUIT): CKS 129-31c. Fast dye size tab to be sewn on each garment.</p> <p><u>MATERIALS:</u> Type J54</p> <p><u>OUTER MATERIAL:</u> Blue Florentine Drill 100% Cotton fully shrunk 220 gm/m². SABS 1387 Parts I and IV.</p> <p><u>ELASTIC WEBBING:</u> 6 columns of rubber strands covered by warp knit multi-filament yarns. Nominal width 40 mm and having a stretch of 120%.</p> <p><u>PRESS STUDS:</u> Open ring type of a nominal diameter of 16 mm. Manufactured of stainless steel.</p> <p><u>STYLE:</u> The suit shall consist of a jacket and long trousers.</p> <p><u>JACKET:</u> Open front type closing with 4 press studs.</p> <p><u>FOREPARTS:</u> The fore-parts shall be of shirt style with single yoke. Front edges and yoke swell stitched 10 mm from the edge.</p> <p><u>BACK:</u> The back shall be plain one piece.</p> <p><u>COLLAR:</u> Step collar 40 mm wide at the step and swell stitched 10 mm from the edge.</p> <p><u>SLEEVES:</u> 1 piece set-in long sleeves with 12 mm plain hemmed cuffs.</p> <p><u>POCKET:</u> Breast pocket 130 mm wide and 150 mm deep with an 8 mm hem. Single stitched to the fore-part with square corners and bar tacked at the mouth. Two lower patch pocket size 150 mm wide and 180 mm deep.</p> <p><u>YOKE:</u> Single split yoke from the shoulder seam to the lapel break.</p> <p><u>FACING:</u> The front and lapel facing of self-material 30 mm wide at the hem and 55 mm wide at the step of the collar. The raw edges of the facing over-locked and stitched to the fore-part from the shoulder</p>

SPECIFICATION FOR TWO ^{PIECE} CONTI SUITS WHITE AS PER SIZES

	<p>BOTTOM HEM: The trousers shall have a 30mm hem at the bottom.</p> <p>SEAMS: All seams of the safety stitch overlock type.</p> <p><u>Nominal measurements of finished garment</u></p> <p>1. Size designation a): 92 cm 2. Circumference of chest: 105 cm 3 Back length : 70 cm 4. Sleeves : 74 cm 5. Waist size 92 cm 6. Length of inside leg: 82.5 cm</p> <p>a) Based in accordance with SABS 1360-1, on the chest girth, in centimetres, of the intended wearer. b) The relaxed measurements of ruched cuffs and waists shall be such that there are suitable ruched for comfort and safety. c) Measured at the underarm seam. d) Not applicable to raglan sleeves.</p> <p>ALL MEASUREMENT ARE NOMINAL. SLEEVE IS MEASURED FROM CENTRE BACK TO CUFF</p>
--	--

ITEM NO.	DESCRIPTION
	<p>TWO CONTI - SUITS - WHITE. ✓ Fast dye size tab to be sewn on each garment.</p> <p>MATERIALS: Outer material: White Florentine drill 100% cotton fully shrunk 220gm/m2. Sabs 1387 parts 1 and 1v. Waist band lining: 100% nylon warp knit. Elastic webbing: 6 columns of rubber strands covered by warp knit multi-filament yarns. Nominal width 40mm and having a stretch of 120%.</p> <p>PRESS STUDS: Open ring type of a nominal diameter of 16mm. Manufactured of stainless steel.</p> <p>STYLE: The suit shall consist of a jacket and long trousers.</p> <p>JACKET: Open front type closing with 4 press studs.</p> <p>FOREPARTS: The fore-parts shall be of shirt style with single yoke. Front edges and yoke swell stitched 10mm from the edge.</p> <p>BACK: The back shall be plain one piece.</p> <p>SLEEVES: 1 piece set-in long sleeves with 12mm plain hemmed cuffs.</p> <p>POCKET: Breast pocket 130mm wide and 150mm deep with an</p>

		<p>intended wearer.</p> <p>b) The relaxed measurements of ruched cuffs and waists shall be such that there are suitable ruched for comfort and safety.</p> <p>c) Measured at the underarm seam.</p> <p>d) Not applicable to raglan sleeves.</p> <p>ALL MEASUREMENT ARE NOMINAL. SLEEVE IS MEASURED FROM CENTRE BACK TO CUFF</p>
--	--	--

	ITEM NO.	DESCRIPTION
[REDACTED]	[REDACTED]	<p>TWO CONTI - SUITS - WHITE. Fast dye size tab to be sewn on each garment.</p> <p>MATERIALS: Outer material: White Florentine drill 100% cotton fully shrunk 220gm/m2. Sabs 1387 parts 1 and 1v. Waist band lining: 100% nylon warp knit. Elastic webbing: 6 columns of rubber strands covered by warp knit multi-filament yarns. Nominal width 40mm and having a stretch of 120%.</p> <p>PRESS STUDS: Open ring type of a nominal diameter of 16mm. Manufactured of stainless steel.</p> <p>STYLE: The suit shall consist of a jacket and long trousers.</p> <p>JACKET: Open front type closing with 4 press studs.</p> <p>FOREPARTS: The fore-parts shall be of shirt style with single yoke. Front edges and yoke swell stitched 10mm from the edge.</p> <p>BACK: The back shall be plain one piece.</p> <p>SLEEVES: 1 piece set-in long sleeves with 12mm plain hemmed cuffs.</p> <p>POCKET: Breast pocket 130mm wide and 150mm deep with an 8mm hem. Single stitched to the fore-part with square corners and bar tacked at the mouth. Two lower patch pockets size 150mm wide and 180mm deep.</p> <p>YOKE: Single split yoke from the shoulder seam to the lapel break.</p> <p>FACING: The front and lapel facing of self-material 30mm wide at the hem and 55mm wide at the step of the collar. The raw edges of the facing over-locked and</p>

		stitched to the fore-part from the shoulder seam to 40mm below the step.
	BOTTOM HEM:	The bottom of the jacket shall be hemmed 30mm.
	TROUSERS:	Ruched back waist. Fully lined waist band attached with 5 rows of stitching and with 5 x 60mm belt loops. Zip fly closing at the waist band with a plastic button. 2 laid on patch trouser pockets with slanting mouth. one plain patch hip pocket on right side. The bottoms of the trousers shall have a 5cm hem.
	Waist band:	Waist band grown -on and lined with warp knit nylon, stitched down with 5 rows of stitching, to finish 45mm wide. The back shall be ruched from side seam to side seam. 5 x 60mm belt loops.
	FLY:	Front edges of the trousers overlocked, turned back 30mm and the fastener tapes attached with 2 rows of stitching. A plastic button attached at the top of the fly in the waist band.
	TROUSER SLIDE FASTENER:	Nominal width of 3mm of nickel alloy.
	POCKETS:	A slanted opening patch side pocket single stitched to each trouser front. Pocket 115mm deep at the side seam and 180mm wide at the bottom. Mouth and the top and bottom of the side opening bar tacked. A plain patch hip pocket single stitched to the right back. 140mm wide and 150mm deep. The 15mm hem bar tacked at the corners of the mouth.
	BOTTOM HEM:	The trousers shall have a 30mm hem at the bottom.
	SEAMS:	All seams of the safety stitch overlock type.
	<u>Nominal measurements of finished garment</u>	
	1. Size designation a):	102 cm
	2. Circumference of chest:	115 cm
	3 Back length :	72 cm
	4. Sleeves :	78 cm
	5. Waist size	102 cm
	6. Length of inside leg:	85.5 cm
	<ul style="list-style-type: none"> a) Based in accordance with SABS 1360-1, on the chest girth, in centimetres, of the intended wearer. b) The relaxed measurements of ruched cuffs and waists shall be such that there are suitable ruched for comfort and safety. c) Measured at the underarm seam. d) Not applicable to raglan sleeves. 	
	ALL MEASUREMENT ARE NOMINAL. SLEEVE IS MEASURED FROM CENTRE	

		8mm hem. Single stitched to the fore-part with square corners and bar tacked at the mouth. Two lower patch pockets size 150mm wide and 180mm deep.
	YOKE:	Single split yoke from the shoulder seam to the lapel break.
	FACING:	The front and lapel facing of self-material 30mm wide at the hem and 55mm wide at the step of the collar. The raw edges of the facing over-locked and stitched to the fore-part from the shoulder seam to 40mm below the step.
	BOTTOM HEM:	The bottom of the jacket shall be hemmed 30mm.
	TROUSERS:	Ruched back waist. Fully lined waist band attached with 5 rows of stitching and with 5 x 60mm belt loops. Zip fly closing at the waist band with a plastic button. 2 laid on patch trouser pockets with slanting mouth. one plain patch hip pocket on right side. The bottoms of the trousers shall have a 5cm hem.
	Waist band:	Waist band grown -on and lined with warp knit nylon, stitched down with 5 rows of stitching, to finish 45mm wide. The back shall be ruched from side seam to side seam. 5 x 60mm belt loops.
	FLY:	Front edges of the trousers overlocked, turned back 30mm and the fastener tapes attached with 2 rows of stitching. A plastic button attached at the top of the fly in the waist band.
	TROUSER SLIDE FASTENER:	Nominal width of 3mm of nickel alloy.
	POCKETS:	A slanted opening patch side pocket single stitched to each trouser front. Pocket 115mm deep at the side seam and 180mm wide at the bottom. Mouth and the top and bottom of the side opening bar tacked. A plain patch hip pocket single stitched to the right back. 140mm wide and 150mm deep. The 15mm hem bar tacked at the corners of the mouth.
	BOTTOM HEM:	The trousers shall have a 30mm hem at the bottom.
	SEAMS:	All seams of the safety stitch overlock type.
	<u>Nominal measurements of finished garment</u>	
	1. Size designation a):	97 cm
	2. Circumference of chest:	110 cm
	3 Back length :	72 cm
	4. Sleeves :	76 cm
	5. Waist size	97 cm
	6. Length of inside leg:	84 cm
	a) Based in accordance with SABS 1360-1, on the chest girth, in centimetres, of the	

Spec for white uniform

Supply and deliver cyclamen female white uniform dresses maid, short sleeves, and material: polyester 65% cotton 35% SABS 1387 part 1 and part 11. Not less than 180 g/m² PC64. Style: 7 panel prince style, open neck, front opening to below hip, short sleeves, Raglan style. Back: 3 panel shaped back. Collar: One piece collar/lapel with wide pointed corners. Front: 4 panel shaped front open to below hip, top fastening by 5 buttons. Top button whole 14cm from first step of lapel of collar. Two side pockets and one breast pocket for inserting pens. Pockets: 2 slanted side pockets sewn into seam –short sided 14cm long, side 19cm machine stitched; 8x4mm tucks in pocket for attractive effect. One breast pocket on left side 6cm wide and 13.0cm long placed 7.5cm from join between front panel at sleeve seam to top of pocket. Sleeves: Raglan sleeves, forearm seam raised 1,25cm and double stitched, first stitched 0,3cm down and second 1cm from edge. Underarm length 13cm. fastening: Buttons equidistant down front opening to waist only. Stand: Buttonholes on corresponding side. Bottom: Unhemmed, marking: Size of garment to appear on labels.