

SharePoint

Mkhize Zoe - ?



KZN HEALTH

KZN Health Intranet

- HOME
- CORPORATE INFORMATION
- COMPONENTS
- DIRECTORY
- DISTRICT OFFICES
- HEALTH FACILITIES

KZN Health > Components > Supply Chain Management

AdvertQuote



Quotation Advert

| | | |
|---------------|------------|--|
| Opening Date: | 2022-11-11 | |
| Closing Date: | 2022-11-18 | |
| Closing Time: | 11:00 | |

INSTITUTION DETAILS

| | | |
|--|---------------------------------|--|
| Institution Name: | Select... | |
| Province: | KwaZulu-Natal | |
| Department or Entity: | Department of Health | |
| Division or section: | Central Supply Chain Management | |
| Place where goods / services is required | ST CHADS CHC | |
| Date Submitted | 2022-11-11 | |

ITEM CATEGORY AND DETAILS

| | | |
|------------------------|-----------------------|--|
| Quotation Number: | ZNQ: STC/133/22-23 | |
| Item Category: | Select... | |
| Item Description: | SUPPLY UNIFORM | |
| Quantity (if supplies) | 35 ITEMS | |

COMPULSORY BRIEFING SESSION / SITE VISIT

| | | |
|--------------|-----------|--|
| Select Type: | Select... | |
| Date : | N/A | |
| Time: | N/A | |
| Venue: | N/A | |

QUOTES CAN BE COLLECTED FROM: CAN BE DOWNLOADED FROM HEALTH DEPARTMENTAL WEBSITE

QUOTES SHOULD BE DELIVERED TO: MUST BE DROPPED OF IN THE TENDER BOX NEXT TO THE SECURITY MAIN GATE @ ST CHADS CHC, LADYSMITH

ENQUIRIES REGARDING THE ADVERT MAY BE DIRECTED TO:

| | | |
|-----------------------|--|--|
| Name: | SZL NGUBANE / VV MSIMANG | |
| Email: | zoe.mkhize@kznhealth.gov.za / annaline.somaru@kznhealth.gov.za | |
| Contact Number: | 036 637 9600 ext.140 | |
| Finance Manager Name: | MRS A. SOMARU | |

Finance Manager Signature:

No late quotes will be considered

OFFICIAL PRICE PAGE FOR QUOTATIONS OVER R30 000

QUOTE NUMBER: STC/133/22-23

DESCRIPTION: UNIFORM

SIGNATURE OF BIDDER DATE.....
 [By signing this document, I hereby agree to all terms and conditions]

CAPACITY UNDER WHICH THIS QUOTE IS SIGNED.....

| Item No | Quantity | Description | Brand & model | Country of manufacture | Price | |
|---|----------|--|---------------|------------------------|-------|---|
| | | | | | R | c |
| 01 | VARIOUS | SUPPLY UNIFORM | | | | |
| | ITEMS | | | | | |
| | | ITEM LIST ATTACHED | | | | |
| | | SAMPLES WILL BE REQUESTED AFTER PRE-BID | | | | |
| | | FOR EVALUATION AND EVALUATION WILL BE DONE | | | | |
| | | BASED ON SAMPLE PROVIDED | | | | |
| | | SIZES WILL BE COMMUNICATED WITH A SUCCESSFUL BIDDER | | | | |
| | | SBD 6.2 IS ATTACHED , THEREFORE MUST BE FULLY COMPLETED RATHER FURNISHED | | | | |
| | | PROOF OF PREVIOUS SUPPLY OF UNIFORM e.g. REFFERNCE LETTER (NOT AN ORDER) MUST BE ATTACHED WITH QUOTATION DOCUMENT, FAILURE OF WHICH WILL RESULTS INTO DISQUALIFICATION | | | | |
| | | DUE TO NETWORK PROBLEM NO EMAILED / FAXED QUOTATION WILL BE ACCEPTED ,MUST BE DROPPED OFF IN THE TENDER BOX @ ST CHADS CHC | | | | |
| | | TO BE DELIVERED AT ST CHADS CHC | | | | |
| VALUE ADDED TAX @ 15% (Only if VAT Vendor) | | | | | | |
| TOTAL QUOTATION PRICE (VALIDITY PERIOD 60 Days) | | | | | | |

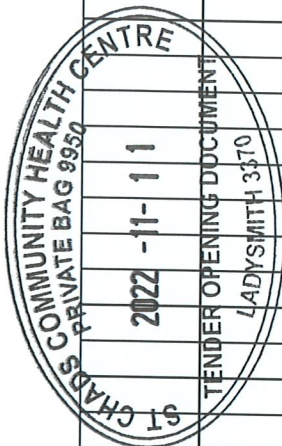

| | |
|--|--|
| Does This Offer Comply With The Specification? | Does The Article Conform To The S.A.N.S. / S.A.B.S. Specification? |
| Is The Price Firm? | State Delivery Period, e.g., 1day, 1week |

| | |
|---|---|
| <p>Enquiries regarding the <u>quote</u> may be directed to:</p> <p>Contact Person: <u>SZL NGUBANE</u> Tel: <u>036 6379600</u></p> <p>E-Mail Address: <u>zoe.mkhize@kznhealth.gov.za</u></p> | <p>Enquiries regarding <u>technical information</u> may be directed to:</p> <p>Contact Person: <u>SHARON BUTHELEZI</u> Tel: <u>0366379600</u></p> |
|---|---|

BIDDER'S DISCLOSURE

SBD 4

1. PURPOSE OF THE FORM

Any person (natural or juristic) may make an offer or offers in terms of this invitation to bid. In line with the principles of transparency, accountability, impartiality, and ethics as enshrined in the Constitution of the Republic of South Africa and further expressed in various pieces of legislation, it is required for the bidder to make this declaration in respect of the details required hereunder.

Where a person/s are listed in the Register for Tender Defaulters and / or the List of Restricted Suppliers, that person will automatically be disqualified from the bid process.

2. BIDDER'S DECLARATION

2.1. Is the bidder, or any of its directors / trustees / shareholders / members / partners or any person having a controlling interest¹ in the enterprise, employed by the state? YES/NO

2.1.1 If so, furnish particulars of the names, individual identity numbers, and, if applicable, state employee numbers of sole proprietor/directors / trustees / shareholders / members/ partners or any person having a controlling interest in the enterprise, in table below.

Table with 3 columns: Full Name, Identity Number, Name of State Institution

2.2. Do you, or any person connected with the bidder, have a relationship with any person who is employed by the procuring institution? YES/NO

2.2.1. If so, furnish particulars:

2.3. Does the bidder or any of its directors / trustees / shareholders / members / partners or any person having a controlling interest in the enterprise have any interest in any other related enterprise whether or not they are bidding for this contract? YES/NO

2.3.1. If so, furnish particulars:

3. DECLARATION

I, the undersigned,(name)..... in submitting the accompanying bid, do hereby make the following statements that I certify to be true and complete in every respect:

- 3.1. I have read and I understand the contents of this disclosure;
3.2. I understand that the accompanying bid will be disqualified if this disclosure is found not to be true and complete in every respect;
3.3. The bidder has arrived at the accompanying bid independently from, and without consultation, communication, agreement or arrangement with any competitor. However, communication between partners in a joint venture or consortium² will not be construed as collusive bidding.
3.4. In addition, there have been no consultations, communications, agreements or arrangements with any competitor regarding the quality, quantity, specifications, prices, including methods, factors or formulas used to calculate prices, market allocation, the intention or decision to submit or not to submit the bid, bidding with the intention not to win the bid and conditions or delivery particulars of the products or services to which this bid invitation relates.
3.5. The terms of the accompanying bid have not been, and will not be, disclosed by the bidder, directly or indirectly, to any competitor, prior to the date and time of the official bid opening or of the awarding of the contract.
3.6. There have been no consultations, communications, agreements or arrangements made by the bidder with any official of the procuring institution in relation to this procurement process prior to and during the bidding process except to provide clarification on the bid submitted where so required by the institution; and the bidder was not involved in the drafting of the specifications or terms of reference for this bid.
3.7. I am aware that, in addition and without prejudice to any other remedy provided to combat any restrictive practices related to bids and contracts, bids that are suspicious will be reported to the Competition Commission for investigation and possible imposition of administrative penalties in terms of section 59 of the Competition Act No 89 of 1998 and or may be reported to the National Prosecuting Authority (NPA) for criminal investigation and or may be restricted from conducting business with the public sector for a period not exceeding ten (10) years in terms of the Prevention and Combating of Corrupt Activities Act No 12 of 2004 or any other applicable legislation.

I CERTIFY THAT THE INFORMATION FURNISHED IN PARAGRAPHS 1, 2 and 3 ABOVE IS CORRECT. I ACCEPT THAT THE STATE MAY REJECT THE BID OR ACT AGAINST ME IN TERMS OF PARAGRAPH 6 OF PFMA SCM INSTRUCTION 03 OF 2021/22 ON PREVENTING AND COMBATING ABUSE IN THE SUPPLY CHAIN MANAGEMENT SYSTEM SHOULD THIS DECLARATION PROVE TO BE FALSE.

Name of Bidder Signature Position Date

1 the power, by one person or a group of persons holding the majority of the equity of an enterprise, alternatively, the person/s having the deciding vote or power to influence or to direct the course and decisions of the enterprise.

2 Joint venture or Consortium means an association of persons for the purpose of combining their expertise, property, capital, efforts, skill and knowledge in an activity for the execution of a contract.

SPECIAL CONTRACT CONDITIONS OF QUOTATIONS

1. AMENDMENT OF CONTRACT

- 1.1. Any amendment to or renunciation of the provisions of the contract shall at all times be done in writing and shall be signed by both parties.

2. CHANGE OF ADDRESS

- 2.1. Bidders must advise the Department of Health (institution where the offer was submitted) should their address (*domicilium citandi et executandi*) details change from the time of bidding to the expiry of the contract.

3. GENERAL CONDITIONS ATTACHED TO THIS QUOTATION

- 3.1. The Department is under no obligation to accept the lowest or any quote.
- 3.2. The Department reserves the right to communicate in writing with vendors in cases where information is incomplete or where there are obscurities regarding technical aspects of the offer, to obtain confirmation of prices or preference claims in cases where it is evident that a typing, written, transfer or unit error has been made, to investigate the vendor's standing and ability to complete the supply/service satisfactorily.
- 3.3. ***ALL DECISIONS TAKEN BY THE DEPARTMENT ARE FINAL, INCLUDING THE AWARD OR CANCELLATION OF THIS QUOTATION.***
- 3.4. The price quoted must include VAT (if VAT vendor).
- 3.5. Should a bidder become a VAT vendor after award or during the implementation of a contract, they may not request the VAT percentage from the Department as the service provider made an offer during the period they were not registered as a VAT vendor. The Department is only liable for any VAT from registered VAT vendors as originally stated on the quotation document.
- 3.6. The bidder must ensure the correctness & validity of the quotation:
- (i) *that the price(s), rate(s) & preference quoted cover all for the work/item (s) & accept that any mistakes regarding the price (s) & calculations will be at the bidder's risk*
- (ii) *it is the responsibility of the bidder to confirm receipt of their quotation and to keep proof thereof.*
- 3.7. The bidder must accept full responsibility for the proper execution & fulfilment of all obligations conditions devolving on under this agreement, as the Principal (s) liable for the due fulfilment of this contract.
- 3.8. This quotation will be evaluated based on the 80/20 points system, specification, correctness of information and/or functionality criteria. All required documentation must be completed in full and submitted.
- 3.9. Offers must comply strictly with the specification.
- 3.10. Only offers that meet or are greater than the specification will be considered.
- 3.11. Late offers will not be considered.
- 3.12. Expired product/s will not be accepted. All products supplied must be valid for a minimum period of six months.
- 3.13. Used/ second-hand products will not be accepted.
- 3.14. A bidder not registered on the Central Suppliers Database or whose verification has failed will not be considered.
- 3.15. All delivery costs must be included in the quoted price for delivery at the prescribed destination.
- 3.16. Only firm prices will be accepted. Such prices must remain firm for the contract period. Non-firm prices (including rates of exchange variations) will not be considered.
- 3.17. In cases where different delivery points influence the pricing, a separate pricing schedule must be submitted for each delivery point.
- 3.18. In the event of a bidder having multiple quotes, only the cheapest according to specification will be considered.
- 3.19. Verification will be conducted to identify if bidders have multiple companies and are cover-quoting for this bid.
- 3.20. In such instances, the Department reserves the right to immediately disqualify such bidders as cover-quoting is an offence that represents both corruption and acquisition fraud.

4. SPECIAL INSTRUCTIONS AND NOTICES TO BIDDERS REGARDING THE COMPLETION OF THIS QUOTATION.

- 4.1. Unless inconsistent with or expressly indicated otherwise by the context, the singular shall include the plural and vice versa and with words importing the masculine gender shall include the feminine and the neuter.
- 4.2. Under no circumstances whatsoever may the quotation/bid forms be retyped or redrafted. Photocopies of the original bid documentation may be used, but an original signature must appear on such photocopies.
- 4.3. The bidder is advised to check the number of pages and to satisfy himself that none are missing or duplicated.
- 4.4. Quotations submitted must be complete in all respects. However, where it is identified that information in a bidder's response, which does not affect the preference points or price, is incomplete in any respect, the said supplier meets all specification requirements and scores the highest points in terms of preference points and price, the Department reserves the right to request the bidder to complete/ submit such information.
- 4.5. Any alteration made by the bidder must be initialled; failure to do so may render the response invalid.
- 4.6. Use of correcting fluid is prohibited and may render the response invalid.
- 4.7. Quotations will be opened in public as soon as practicable after the closing time of quotation.
- 4.8. Where practical, prices are made public at the time of opening quotations.
- 4.9. If it is desired to make more than one offer against any individual item, such offers should be given on a photocopy of the page in question. Clear indication thereof must be stated on the schedules attached.

TAX INVOICE

10.3. A tax invoice shall be in the currency of the Republic of South Africa and shall contain the following particulars:

- | | |
|--|--|
| (i) the name, address and registration number of the supplier; | (iv) a description and quantity or volume of the goods or services supplied; |
| (ii) the name and address of the recipient; | (v) the official department order number issued to the supplier; |
| (iii) an individual serialized number and the date upon which the tax invoice is issued; | (vi) the value of the supply, the amount of tax charged; |
| | (vii) the words tax invoice in a prominent place. |

11. PATENT RIGHTS

The supplier shall indemnify the **KZN Department of Health** (hereafter known as the purchaser) against all third-party claims of infringement of patent, trademark, or industrial design rights arising from use of the goods or any part thereof by the purchaser.

12. PENALTIES

- 12.1. If at any time during the contract period, the service provider is unable to perform in a timely manner, the service provider must notify the institution in writing/email of the cause of and the duration of the delay. Upon receipt of the notification, the institution should evaluate the circumstances and, if deemed necessary, the institution may extend the service provider's time for performance.
- 12.2. In the event of delayed performance that extends beyond the delivery period, the institution is entitled to purchase commodities of a similar quantity and quality as a substitution for the outstanding commodities, without terminating the contract, as well as return commodities delivered at a later stage at the service provider's expense.
- 12.3. Alternatively, the institution may elect to terminate the contract and procure the necessary commodities in order to complete the contract. In the event that the contract is terminated the institution may claim damages from the service provider in the form of a penalty. The service provider's performance should be captured on the service provider database in order to determine whether or not the service provider should be awarded any contracts in the future.
- 12.4. If the supplier fails to deliver any or all of the goods or to perform the services within the period(s) specified in the contract, the purchaser shall, without prejudice to its other remedies under the contract, deduct from the contract price, as a penalty, a sum calculated on the delivered price of the delayed goods or unperformed services using the current prime interest rate calculated for each day of the delay until actual delivery or performance.

13. TERMINATION FOR DEFAULT

- 13.1. The purchaser, without prejudice to any other remedy for breach of contract, by written notice of default sent to the supplier, may terminate this contract in whole or in part:
- (i) if the supplier fails to deliver any or all of the goods within the period(s) specified in the contract,
 - (ii) if the supplier fails to perform any other obligation(s) under the contract; or
 - (iii) if the supplier, in the judgment of the purchaser, has engaged in corrupt or fraudulent practices in competing for or in executing the contract.
- 13.2. In the event the purchaser terminates the contract in whole or in part, the purchaser may procure, upon such terms and in such manner as it deems appropriate, goods, works or services similar to those undelivered, and the supplier shall be liable to the purchaser for any excess costs for such similar goods, works or services.
- 13.3. Where the purchaser terminates the contract in whole or in part, the purchaser may decide to impose a restriction penalty on the supplier by prohibiting such supplier from doing business with the public sector for a period not exceeding 10 years.

14. THE DEPARTMENT RESERVES THE RIGHT TO PASS OVER ANY QUOTATION WHICH FAILS TO COMPLY WITH THE ABOVE.

PREFERENCE POINTS CLAIM FORM IN TERMS OF THE PREFERENTIAL PROCUREMENT REGULATIONS 2017

This preference form must form part of all quotes invited. It contains general information and serves as a claim form for preference points for Broad-Based Black Economic Empowerment (B-BBEE) Status Level of Contribution

NB: BEFORE COMPLETING THIS FORM, BIDDERS MUST STUDY THE GENERAL CONDITIONS, DEFINITIONS AND DIRECTIVES APPLICABLE IN RESPECT OF B-BBEE, AS PRESCRIBED IN THE PREFERENTIAL PROCUREMENT REGULATIONS, 2017.

1. GENERAL CONDITIONS

- 1.1 The following preference point systems are applicable to all quotes:
- the 80/20 system for requirements with a Rand value of up to R50 000 000 (all applicable taxes included); and
- 1.2 The value of this quote is estimated to not exceed R50 000 000 (all applicable taxes included) and therefore the 80/20 preference point system shall be applicable.
- 1.3 Points for this quote shall be awarded for:
- (a) Price; and
 - (b) B-BBEE Status Level of Contributor.
- 1.4 The maximum points for this quote is allocated as follows:

| | POINTS |
|--|------------|
| PRICE | 80 |
| B-BBEE STATUS LEVEL OF CONTRIBUTOR | 20 |
| Total points for Price and B-BBEE must not exceed | 100 |

- 1.5 Failure on the part of a bidder to submit proof of B-BBEE Status level of contributor together with the quote, will be interpreted to mean that preference points for B-BBEE status level of contribution are not claimed.
- 1.6 The purchaser reserves the right to require of a bidder, either before a quote is adjudicated or at any time subsequently, to substantiate any claim in regard to preferences, in any manner required by the purchaser.

2. DEFINITIONS

- (a) "B-BBEE" means broad-based black economic empowerment as defined in section 1 of the Broad-Based Black Economic Empowerment Act;
- (b) "B-BBEE status level of contributor" means the B-BBEE status of an entity in terms of a code of good practice on black economic empowerment, issued in terms of section 9(1) of the Broad-Based Black Economic Empowerment Act;
- (c) "bid" means a written offer in a prescribed or stipulated form in response to an invitation by an organ of state for the provision of goods or services, through price quotations, advertised competitive bidding processes or proposals;
- (d) "Broad-Based Black Economic Empowerment Act" means the Broad-Based Black Economic Empowerment Act, 2003 (Act No. 53 of 2003);
- (e) "EME" means an Exempted Micro Enterprise in terms of a code of good practice on black economic empowerment issued in terms of section 9 (1) of the Broad-Based Black Economic Empowerment Act;
- (f) "functionality" means the ability of a tenderer to provide goods or services in accordance with specifications as set out in the tender documents.
- (g) "prices" includes all applicable taxes less all unconditional discounts;
- (h) "proof of B-BBEE status level of contributor" means:
 - 1) B-BBEE Status level certificate issued by an authorized body or person;
 - 2) A sworn affidavit as prescribed by the B-BBEE Codes of Good Practice;
 - 3) Any other requirement prescribed in terms of the B-BBEE Act;
- (i) "QSE" means a qualifying small business enterprise in terms of a code of good practice on black economic empowerment issued in terms of section 9 (1) of the Broad-Based Black Economic Empowerment Act;
- (j) "rand value" means the total estimated value of a contract in Rand, calculated at the time of bid invitation, and includes all applicable taxes;

3. POINTS AWARDED FOR PRICE

3.1 THE 80/20 PREFERENCE POINT SYSTEMS

A maximum of 80 points is allocated for price on the following basis:

$$P_s = 80 \left(1 - \frac{P_t - P_{\min}}{P_{\min}} \right) \text{ Where}$$

- P_s = Points scored for price of bid under consideration
- P_t = Price of bid under consideration
- P_{min} = price of lowest acceptable bid

4. POINTS AWARDED FOR B-BBEE STATUS LEVEL OF CONTRIBUTOR

4.1 In terms of Regulation 6 (2) and 7 (2) of the Preferential Procurement Regulations, preference points must be awarded to a bidder for attaining the B-BBEE status level of contribution in accordance with the table below:

| B-BBEE Status Level of Contributor | Number of points (80/20 system) |
|------------------------------------|---------------------------------|
| 1 | 20 |
| 2 | 18 |
| 3 | 14 |
| 4 | 12 |
| 5 | 8 |
| 6 | 6 |
| 7 | 4 |
| 8 | 2 |
| Non-compliant contributor | 0 |

5. BID DECLARATION

5.1 Bidders who claim points in respect of B-BBEE Status Level of Contribution must complete the following:

6. B-BBEE STATUS LEVEL OF CONTRIBUTOR CLAIMED IN TERMS OF PARAGRAPHS 1.4 AND 4.1

6.1 B-BBEE Status Level of Contributor: =(maximum of 20 points)

(Points claimed in respect of paragraph 7.1 must be in accordance with the table reflected in paragraph 4.1 and must be substantiated by relevant proof of B-BBEE status level of contributor.

7. SUB-CONTRACTING
applicable box)

(Tick

| | | |
|-----|----|--|
| YES | NO | |
|-----|----|--|

7.1 Will any portion of the contract be sub-contracted?

7.1.1 If yes, indicate:

- i) What percentage of the contract will be subcontracted.....%
- ii) The name of the sub-contractor.....
- iii) The B-BBEE status level of the sub-contractor.....

8. Whether the sub-contractor is an EME or QSE

(Tick applicable box)

iv) Specify, by ticking the appropriate box, if subcontracting with an enterprise in terms of Preferential Procurement Regulations,2017:

| | | |
|-----|----|--|
| YES | NO | |
|-----|----|--|

| Designated Group: An EME or QSE which is at last 51% owned by: | EME √ | QSE √ |
|---|----------|----------|
| Black people | | |
| Black people who are youth | | |
| Black people who are women | | |
| Black people with disabilities | | |
| Black people living in rural or underdeveloped areas or townships | | |
| Cooperative owned by black people | | |
| Black people who are military veterans | | |
| OR | | |
| Any EME | | |
| Any QSE | | |

9. DECLARATION WITH REGARD TO COMPANY/FIRM

9.1 Name of company/firm:.....

9.2 VAT registration number:.....

9.3 Company registration number:.....

9.4 TYPE OF COMPANY/ FIRM [TICK APPLICABLE BOX]

- Partnership/Joint Venture / Consortium
- One person business/sole propriety
- Close corporation
- Company
- (Pty) Limited

9.5 DESCRIBE PRINCIPAL BUSINESS ACTIVITIES

.....
.....

9.6 COMPANY CLASSIFICATION [TICK APPLICABLE BOX]

- Manufacturer
- Supplier
- Professional service provider
- Other service providers, e.g. transporter, etc.

9.7 Total number of years the company/firm has been in business:.....

9.8 I/we, the undersigned, who is / are duly authorised to do so on behalf of the company/firm, certify that the points claimed, based on the B-BBE status level of contributor indicated in paragraphs 1.4 and 6.1 of the foregoing certificate, qualifies the company/ firm for the preference(s) shown and I / we acknowledge that:

- i) The information furnished is true and correct;
- ii) The preference points claimed are in accordance with the General Conditions as indicated in paragraph 1 of this form;
- iii) In the event of a contract being awarded as a result of points claimed as shown in paragraphs 1.4 and 6.1, the contractor may be required to furnish documentary proof to the satisfaction of the purchaser that the claims are correct;
- iv) If the B-BBEE status level of contributor has been claimed or obtained on a fraudulent basis or any of the conditions of contract have not been fulfilled, the purchaser may, in addition to any other remedy it may have –
 - (a) disqualify the person from the bidding process;
 - (b) recover costs, losses or damages it has incurred or suffered as a result of that person's conduct;
 - (c) cancel the contract and claim any damages which it has suffered as a result of having to make less favourable arrangements due to such cancellation;
 - (d) recommend that the bidder or contractor, its shareholders and directors, or only the shareholders and directors who acted on a fraudulent basis, be restricted by the National Treasury from obtaining business from any organ of state for a period not exceeding 10 years, after the *audi alteram partem* (hear the other side) rule has been applied; and
 - (e) forward the matter for criminal prosecution.

| |
|--|
| <p>WITNESSES</p> <p>1.</p> <p>2.</p> |
|--|

| |
|---|
| <p>.....</p> <p>SIGNATURE(S) OF BIDDERS(S)</p> <p>DATE:</p> <p>ADDRESS.....</p> <p>.....</p> <p>.....</p> |
|---|



health

Department:
Health
PROVINCE OF KWAZULU-NATAL

Physical Address: Corner Heppmekaar and Ezakheni Main Road, Ezakheni, 3381
Postal Address: P. O. Box 2238, Ladysmith, 3370
Tel: 036 637 9600 Fax: 036 637 9626 Email: Londiwe.zondi2@kznhealth.gov.za
www.kznhealth.gov.za

ST CHADS CHC: FINANCE

DIRECTORATE:

UNIFORM PRICE LIST

| ITEM NO | QUANTITY | DESCRIPTION | BRAND & MODEL | COUNTRY OF MANUFACTURE | PRICE | |
|---------|----------|---------------------------|---------------|------------------------|-------|---|
| | | | | | R | C |
| 1. | 09 PAIRS | PARABELLUM SHOES BLACK | | | | |
| 2. | 26 | RAIN SUITES 2PIECE | | | | |
| 3. | 39 UNITS | NAVY SKIRTS | | | | |
| 4. | 42 | WHITE SHIRTS LONG SLEEVES | | | | |
| 5. | 20 | GUM BOOTS PCV RUBBER | | | | |
| 6. | 19 | NAVY JERSEY(HEALTH LOGO) | | | | |
| 7. | 03 | BLUE DUST COAT | | | | |

uMnyango Wezempilo . Departement van Gesondheid

Fighting Disease, Fighting Poverty, Giving Hope

| | | | | | | |
|-----|-----|--|--|--|--|--|
| 8. | 15 | FORMA CAPS (HEALTH LOGO) | | | | |
| 9. | 36 | BLUE CONTI-SUITS 2 PIECE | | | | |
| 10. | 171 | COTTON CONTI-SUIT WITH REFLECTIVE TAPE | | | | |
| 11. | 15 | CONTI-SUIT KHAKHI 2 PIECE | | | | |
| 12. | 15 | KHAKHI GOLF T-SHIRTS (HEALTH LOGO) | | | | |
| 13. | 123 | BLACK SOCKS (BLUE) | | | | |
| 14. | 18 | NAVY BLUE PANTS (BLUE) | | | | |
| 15. | 06 | NAVY STRAW HATS(HEALTH LOGO) | | | | |
| 16. | 11 | NURSES GOWNS | | | | |
| 17. | 50 | SURGEON GOWNS | | | | |
| 18. | 03 | OPAL GREEN DRESSES | | | | |
| 19. | 24 | SAFETY BOOTS | | | | |
| 20. | 15 | NAVY BLUE OFFICERES MACO | | | | |

uMnyango`1 Wezemphilo . Departement van Gesondheid

Fighting Disease, Fighting Poverty, Giving Hope

| | | | | | | | |
|-----|----------|---|--|--|--|--|--|
| | | | | | | | |
| 21. | 03 PAIRS | NAVY BLUE SQUARE TYPE APPAULATTES 3X GOLD ,STRIPE 2X GOLD STRIPES 1X GOLD STRIPE PAIRS | | | | | |
| 22. | 13 PAIRS | PLAIN NAVY APPAULATTES PAIRS | | | | | |
| 23. | 21 | NAVY BLUE TREVIRA WOOL OFFICER TROUSER | | | | | |
| 24. | 15 | NAVY V-NECK STYLE JERSEY WITH STRIPES | | | | | |
| 25. | 60 | MAEZER BLUE LONG SEELVE SHIRTS | | | | | |
| 26 | 15 | BLACK 50MM CHROME BUCKLE LEARTHER BELTS | | | | | |
| 27 | 15 | NAVY BLUE FARTINA PADDED BUNNY JACKET | | | | | |
| 29 | 15 | NAVY BLUE FATIGUE COMBAT TROUSERS | | | | | |
| 30 | 10 | WHITE LAB COAT | | | | | |

uMnyango`1 Wezemplio . Departement van Gesondheid

Fighting Disease, Fighting Poverty, Giving Hope

| | | | | | | |
|-----------|----|--|--|--|--|--|
| <u>31</u> | 15 | POWDER BLUE T. SHIRT GOLF WITH DEPT. OF HEALTH LOGO | | | | |
| <u>32</u> | 06 | SUN SCREEN SPF40+ | | | | |
| <u>33</u> | 10 | GREEN TOWEL X5 LARGE X5 MEDIUM | | | | |
| <u>34</u> | 05 | BLANKETS | | | | |
| <u>35</u> | 45 | BLACK OPT FRESH WOOL BLESTO SOCKS | | | | |

| | | |
|----|-----------|--|
| 41 | 38 051 86 | <p>JERSEY MALE NAVY V-NECK</p> <p>KNITTED FABRIC: The body and sleeve would be knitted in 100% worsted spun high bulk acrylic. The weight of the fabric would be 360 grams per square meter. The constructions of the fabric would be double jersey.</p> <p>STYLE: The jersey shall be a V-neck with long sleeve in the colour navy.</p> <p>BODY: The body of the jersey shall consist of a front and a back panel that are seamed together at the side seams. The lower edge of the body shall have a blind stitched double welt ribbing. Overclocking of the side seams to be bar tacked. Finished with of welt to 70mm.</p> <p>SLEEVE: The sleeves shall be one piece set in sleeves with double cuffs blind stitched and bar tacked with a finished width of 70mm. Neck opening: the neck opening shall form a V-neck at centre front and shall be finished off with 30mm trim to be mock linked.</p> <p>SIZE: SMALL</p> |
|----|-----------|--|

| | ITEM NO. | DESCRIPTION |
|----|-----------|---|
| 42 | 38 051 88 | <p>JERSEY MALE NAVY V-NECK</p> <p>KNITTED FABRIC: The body and sleeve would be knitted in 100% worsted spun high bulk acrylic. The weight of the fabric would be 360 grams per square metre. The constructions of the fabric would be double jersey.</p> <p>STYLE: The jersey shall be a V-neck with long sleeve in the colour navy.</p> <p>BODY: The body of the jersey shall consist of a front and a back panel that are seamed together at the side seams. The lower edge of the body shall have a blind stitched double welt ribbing. Overclocking of the side seams to be bar tacked. Finished with of welt to 70mm.</p> <p>SLEEVE: The sleeves shall be one piece set in sleeves with double cuffs blind stitched and bar tacked with a finished width of 70mm. Neck opening: the neck opening shall form a V-neck at centre front and shall be finished off with 30mm trim to be mock linked.</p> <p>SIZE: MEDIUM</p> |

| | ITEM NO. | DESCRIPTION |
|--|----------|-------------|
|--|----------|-------------|

| | |
|--|--|
| | <p>4. Sleeves : 82 cm 5. Waist size 127 cm 6. Length of inside leg: 87 cm</p> <p>a) Based in accordance with SABS 1360-1, on the chest girth, in centimetres, of the intended wearer. b) The relaxed measurements of ruched cuffs and waists shall be such that there are suitable ruched for comfort and safety. c) Measured at the underarm seam. d) Not applicable to raglan sleeves.</p> <p>ALL MEASUREMENT ARE NOMINAL. SLEEVE IS MEASURED FROM CENTRE BACK TO CUFF</p> |
|--|--|

| ITEM NO. | DESCRIPTION |
|-----------|--|
| 117 | <p>SHIRTS, WHITE POPLIN LOUNGE WITH LONG SLEEVES</p> <p>MATERIAL: White Shirting 65% Polyester and 35% Cotton. Crease resistant, wash and wear. Type P070 or P071.</p> <p>STYLE: Attached collar, open front, double yoke, one CKS 34 top patch pocket with blunted corner. The top of the pocket shall have a hem of finished width 2, 5 cm. The finished pocket must be 13, 5 cm wide and 16 cm deep.</p> <p>COLLAR: A one-piece semi stiff collar with a 3, 2 cm stand and a fall of 3, 8 cm at the centre back. The collar to be interlined with a fabric cut on the bias - each point of the collar to have an inter-lining collar stiffening patch the full width of the leaf-edge and 14 cm long, reinforced with a stiffener held in position by a 3,8 cm wide stiffening patch fused to the collar patch. The collar-stand interlined with fusible fabric to provide an adequate fold line.</p> <p>SLEEVE: Shall be a plain shirt sleeve with a single cuff faced with a self-material. The cuff shall be 6, 3 cm wide and inter-lined with fabric. The cuff shall have square corners and fasten with button and buttonhole.</p> <p>BODY BOTTOM: Adequate length shaped up to seams and over locked all round.</p> <p>SEWINGS: Spun polyester M80.</p> <p>MARKING: Fast dye size tab to be sewn on each garment.</p> <p>COLLAR SIZE: 37cm</p> <p>SLEEVE SIZE: 79cm</p> |
| 38-090 17 | |

| ITEM NO. | DESCRIPTION |
|----------|-------------|
|----------|-------------|

4/2

SPECIFICATION
DEPARTMENT OF HEALTH KZN
GUM BOOTS



- ❖ PVC
 - ❖ NON SLIP HARD WEARING SOLE
 - ❖ 100% POLYESTER SOCK LINNING
 - ❖ CALF LENGHT
- SIZES:**
- ❖ FROM 4-12
- COLOUR:**
- ❖ BLACK/WHITE

| | | | |
|--|--|--------------------|---------|
| | | 3. Side seam: | 90 cm |
| | | 4. Chest: | 127 cm |
| | | 5. Sleeve armhole: | 60 cm |
| | | 6. Sleeve Circe: | 70 cm |
| | | 7. Length sleeve: | 27,5 cm |
| | | 8. Hips: | 132 cm: |

| | ITEM NO. | DESCRIPTION |
|-----|-----------|---|
| 149 | 38-084 11 | RAINCOAT 1 PIECE WITH HOOD SIZE 34CM The fabric is made of 100% Nylon Taffeta and is showerproof. It has netting in the yolk of raincoat. It has a button down the front with 2 slant side pockets. It has a truck- in-hood with a cord in the hood. It has eyelets under armpits for ventilation. Colour: navy blue Size 34 cm |

| | ITEM NO. | DESCRIPTION |
|-----|-----------|---|
| 150 | 38-084 12 | RAINCOAT 1 PIECE WITH HOOD SIZE 36CM The fabric is made of 100% Nylon Taffeta and is showerproof. It has netting in the yolk of raincoat. It has a button down the front with 2 slant side pockets. It has a truck- in-hood with a cord in the hood. It has eyelets under armpits for ventilation. Colour: navy blue Size 36 cm |

| | ITEM NO. | DESCRIPTION |
|-----|-----------|---|
| 151 | 38-084 13 | RAINCOAT 1 PIECE WITH HOOD SIZE 38CM The fabric is made of 100% Nylon Taffeta and is showerproof. It has netting in the yolk of raincoat. It has a button down the front with 2 slant side pockets. It has a truck- in-hood with a cord in the hood. It has eyelets under armpits for ventilation. Colour: navy blue Size 38 cm |

| | ITEM NO. | DESCRIPTION |
|-----|-----------|---|
| 152 | 38-084 14 | RAINCOAT 1 PIECE WITH HOOD SIZE 40CM |

CEREMONIAL SKIRTS - TUNIC BLUE POLYESTER/WOOL FABRIC

STYLE:

- ❖ PLAIN ONE PIECE FRONT
 - WITH FOUR DARTS
- ❖ TWO-PIECE BACK
 - WITH ONE DART EACH
 - WITH SLIDE FASTENER CLOSURE
 - WITH VENT AT CENTRE BACK SEAM
- ❖ WAISTBAND
 - ELASTICISED SECTIONS AT SIDES
 - WITH BUTTON AND BUTTONHOLE CLOSURE
 - WITH BELT LOOPS

FRONT

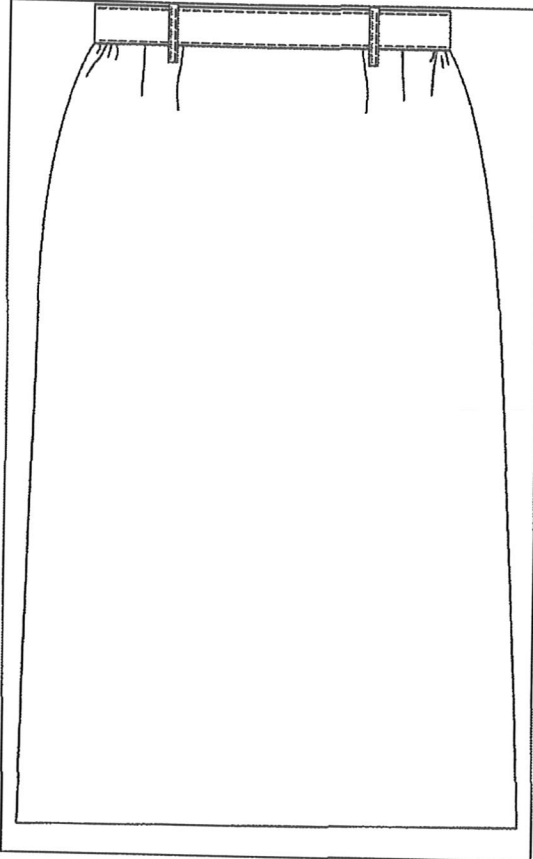

BACK

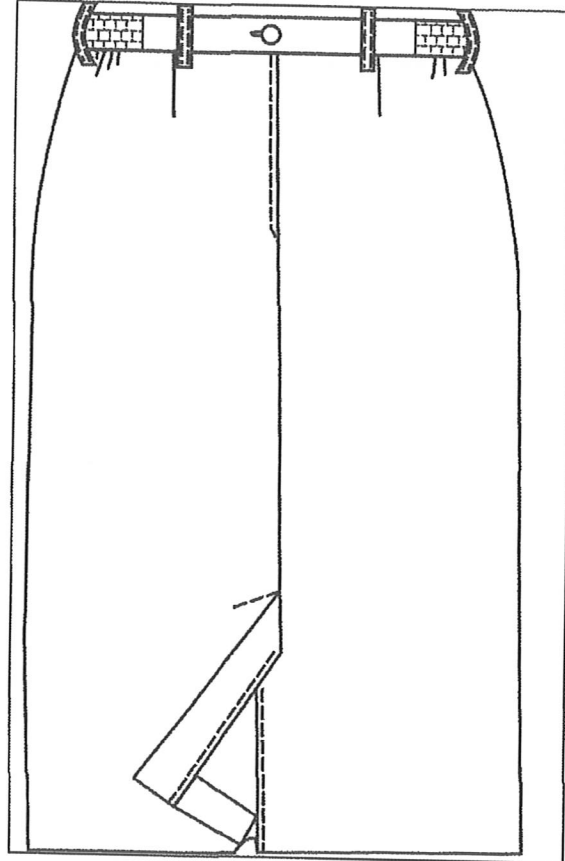
**THE OUTER FABRIC:**

- ❖ COMPLY WITH THE REQUIREMENTS FOR TYPE 33 OF SANS 985 "POLYESTER-AND-WOOL UNIFORM FABRICS."
- ❖ BE A MATCH IN TERMS OF SANS 10076-5, CKS 129 "COLOURS FOR TEXTILES – TUNIC BLUE."

SLIDE FASTENERS:

- ❖ ONE-WAY
- ❖ CLOSED-END
- ❖ SYNTHETIC CHAIN
- ❖ COMPLY WITH RELEVANT REQUIREMENTS OF CLASS B SLIDE FASTENERS OF SANS 1822 "SLIDE FASTENERS"
- ❖ COLOUR TO BE AN ACCEPTABLE MATCH TO THE COLOUR OF THE OUTER FABRIC.

BUTTONS:

- ❖ FOUR-HOLE
- ❖ PLASTICS
- ❖ DOPE-DYED
- ❖ FULLY IMPREGNATED
- ❖ OF NOMINAL DIAMETER 15mm

- ❖ COLOUR TO BE AN ACCEPTABLE MATCH TO THE COLOUR OF THE OUTER FABRIC.

ELASTIC WEBBING:

- ❖ TO COMPLY WITH THE REQUIREMENTS FOR TYPE 1 OF SANS 142 “NARROW ELASTIC FABRICS AND STRIP”
- ❖ OF WIDTH 30mm
- ❖ COLOUR TO BE BLACK

SEWING THREADS:

- ❖ TO COMPLY WITH RELEVANT REQUIREMENTS OF SANS 1362 “SEWING THREADS”
- ❖ COLOUR TO BE AN ACCEPTABLE MATCH TO THE COLOUR OF THE OUTER FABRIC.

SEWING, TOP-STITCHING AND BUTTONHOLE THREAD:

- ❖ POLYESTER-AND-COTTON CORE-SPUN
- ❖ TICKET NO 80

OVER LOCKING THREAD:

- ❖ CRIMP-TEXTURED POLYESTER
- ❖ TICKET NO 140

SIZES:

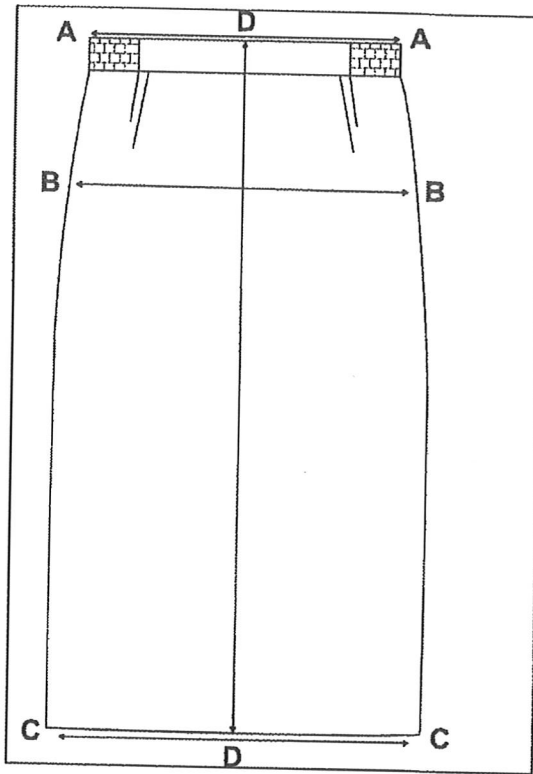

| MEASURING POINT | | DESCRIPTION |
|-----------------|----------------|---|
| A - A | WAIST RELAXED | MEASURE ACROSS AT THE TOP EDGE OF THE WAISTBAND, WITHOUT STRETCHING THE WAISTBAND, AND MULTIPLY BY TWO. |
| A - A | WAIST EXTENDED | MEASURE ACROSS AT THE TOP EDGE OF THE WAISTBAND, STRETCHING THE WAISTBAND, AND MULTIPLY BY TWO. |

4

BACK:

- ❖ A CENTRE BACK SEAM (TWO PANELS)
- ❖ A SLIDE FASTENER IN CENTRE BACK SEAM
 - SPIRAL TO BE CONCEALED BY OVERLAP (LEFT TO RIGHT)
- ❖ TWO DARTS
 - OF FINISHED WIDTH 7 mm
 - EACH DART TO BE OF FINISHED LENGTH 11CM
 - POSITIONED 12 cm FROM THE SIDE SEAM (ON SIZE DESIGNATION 82/107 AND GRADED PROPORTIONALLY)
- ❖ A VENT
 - OF FINISHED LENGTH 30 cm
 - WITH AN OVERLAP (LEFT OVER RIGHT) OF FINISHED DEPTH 50 mm
 - WITH THE OVERLOCKED EDGE OF THE UNDERLAP FOLDED IN 10 mm AND STITCHED DOWN
 - SECURELY TACKED AT THE TOP ON THE OUTSIDE ACROSS THE FULL WIDTH OF THE VENT.

WAISTBAND:

- ❖ LINED WITH OUTER FABRIC
- ❖ INTERLINED WITH INTERLINING
- ❖ OF FINISHED WIDTH 30 mm
- ❖ CUT IN ONE
- ❖ CARRYING A QUARTER ELASTIC
 - CENTRED OVER THE SIDE SEAMS
 - OF SUCH LENGTH THAT THE RELAXED AND EXTENDED WAIST MEASUREMENTS COMPLY WITH COLUMNS 3 AND 4 OF TABLE 2
 - STITCHED WITH TWO ROWS OF STITCHINGS
 - 7 mm FROM THE TOP EDGE AND BOTTOM EDGE OF WAISTBAND

WAISTBAND TO HAVE:

- ❖ AN EXTENSION OF 40 mm AT THE RIGHT END
- ❖ A BUTTON (ON EXTENSION AND BUTTONHOLE FASTENING)

THE BUTTONHOLE:

- ❖ TROUSER TYPE
- ❖ NEATLY MADE
- ❖ BARRED AT THE ENDS
- ❖ 18 mm LONG
- ❖ HORIZONTAL
- ❖ CENTRALLY POSITIONED IN THE WIDTH AT THE LEFT BACK FREE EDGE
- ❖ POSITIONED 10 mm FROM THE LEFT FREE EDGE OF THE WAISTBAND

CARE LABEL:

- ❖ EACH GARMENT TO HAVE A WOVEN OR PRINTED LABEL THAT IS PERMANENTLY SECURED IN ACCORDANCE WITH SANS 10011. CORRECT AND APPROPRIATE CARE INSTRUCTIONS AND THE FIBRE COMPOSITION OF THE FABRIC IN ACCORDANCE WITH THE REQUIREMENTS OF SANS 10235. PRINTED LABELS TO COMPLY WITH THE REQUIREMENTS OF SANS 1309.

| | | | | | | | | | | | | | | | | | | | | | | |
|--------------------------------------|-----------|---|----------------------|------|-----------|------|-------------------------|------|--------------------------------------|------|------------------------------------|-------|----------------|------|------------------|------|--------------------------------------|------|------------------------------------|------|--------------|------|
| 1 | 38-032 24 | <p>COATS, WHITE</p> <p>MATERIAL: 65% Polyester/35% Cotton. SABS 1387 Part I and II PC64.</p> <p>STYLE: Single breasted, square fronts, step collar, long sleeves. No belt, three patch pockets. Two side vents.</p> <p>BODY: Unlined.</p> <p>COLLAR: Step collar. Step 4, 5 cm wide stand 4 cm, and fall 5 cm at back. Lapel 24 cm</p> <p>FASTENING: Four: Plastic white 17 mm buttons. Attached equidistant down front, and corresponding buttonholes.</p> <p>POCKETS: One left breast pocket 13 cm wide by 14, 5 cm deep edge to edge when finished. Bottom corners mitred 2,5cm, pocket edges turned 0, 6 cm and sewn 0, 3 cm from edge. One perpendicular row of stitching 4 cm from front edge through pocket to form pencil pocket. Pocket mouth barred at sides with triangular form of stitching 0, 6 cm along pocket mouth and 2, 5 cm deep. Two large side pockets 20, 5 cm wide by 23 cm deep, edge to edge, when finished. Top of pocket 12, 5 cm below natural waist and 12, 5 cm from front edge of coat. Pocket mouth turned over 3 cm turned in 0, 6 cm to finish 2, 5 cm and machine stitched 0, 3 cm from edge. Pocket mouth barred as breast pocket.</p> <p>SLEEVES: Long sleeves, two pieces, shaped no cuff. Hemmed 2 cm finished. Seams raised and double stitched.</p> <p>FOREPARTS: Front facing of self-material extending from shoulder seam to bottom not less than 16 cm wide at top. Fastener stands to be turned in 0, 6 cm and stitched down.</p> <p>VENTS: Vents 30 cm long to be provided at the bottom of each side seam of the body of the garment.</p> <p>HANGER: Of self-material, 10 cm by 1, 25 cm finished, sewn horizontally at base of collar.</p> <p>SEAMS: All seams safety stitch over lock.</p> <p>SEWING: All sewing to be spun polyester M80. The whole garment to be made up in a clean workmanlike manner and to fit to the approval of the Administration.</p> <p>MARKING: All garments to have fast dye size tab sewn in neck. *Applicable only to jackets with a centre-back seam</p> <p>FINISHED GARMENT MEASUREMENTS:</p> <table border="0"> <tr> <td>1. Size designation:</td> <td>82cm</td> </tr> <tr> <td>2. Chest:</td> <td>99cm</td> </tr> <tr> <td>3. Jacket, Back length:</td> <td>72cm</td> </tr> <tr> <td>4. Three Quarter Coats, Back length:</td> <td>87cm</td> </tr> <tr> <td>5. Full length Coats, Back length:</td> <td>104cm</td> </tr> <tr> <td>6. Back Width:</td> <td>36cm</td> </tr> <tr> <td>7. Sleeve Width:</td> <td>80cm</td> </tr> <tr> <td>8. Three Quarter Coats, Vent length:</td> <td>21cm</td> </tr> <tr> <td>9. Full length Coats, Vent length:</td> <td>40cm</td> </tr> <tr> <td>10. Jackets:</td> <td>20cm</td> </tr> </table> | 1. Size designation: | 82cm | 2. Chest: | 99cm | 3. Jacket, Back length: | 72cm | 4. Three Quarter Coats, Back length: | 87cm | 5. Full length Coats, Back length: | 104cm | 6. Back Width: | 36cm | 7. Sleeve Width: | 80cm | 8. Three Quarter Coats, Vent length: | 21cm | 9. Full length Coats, Vent length: | 40cm | 10. Jackets: | 20cm |
| 1. Size designation: | 82cm | | | | | | | | | | | | | | | | | | | | | |
| 2. Chest: | 99cm | | | | | | | | | | | | | | | | | | | | | |
| 3. Jacket, Back length: | 72cm | | | | | | | | | | | | | | | | | | | | | |
| 4. Three Quarter Coats, Back length: | 87cm | | | | | | | | | | | | | | | | | | | | | |
| 5. Full length Coats, Back length: | 104cm | | | | | | | | | | | | | | | | | | | | | |
| 6. Back Width: | 36cm | | | | | | | | | | | | | | | | | | | | | |
| 7. Sleeve Width: | 80cm | | | | | | | | | | | | | | | | | | | | | |
| 8. Three Quarter Coats, Vent length: | 21cm | | | | | | | | | | | | | | | | | | | | | |
| 9. Full length Coats, Vent length: | 40cm | | | | | | | | | | | | | | | | | | | | | |
| 10. Jackets: | 20cm | | | | | | | | | | | | | | | | | | | | | |

| ITEM NO. | DESCRIPTION |
|----------|-------------|
|----------|-------------|

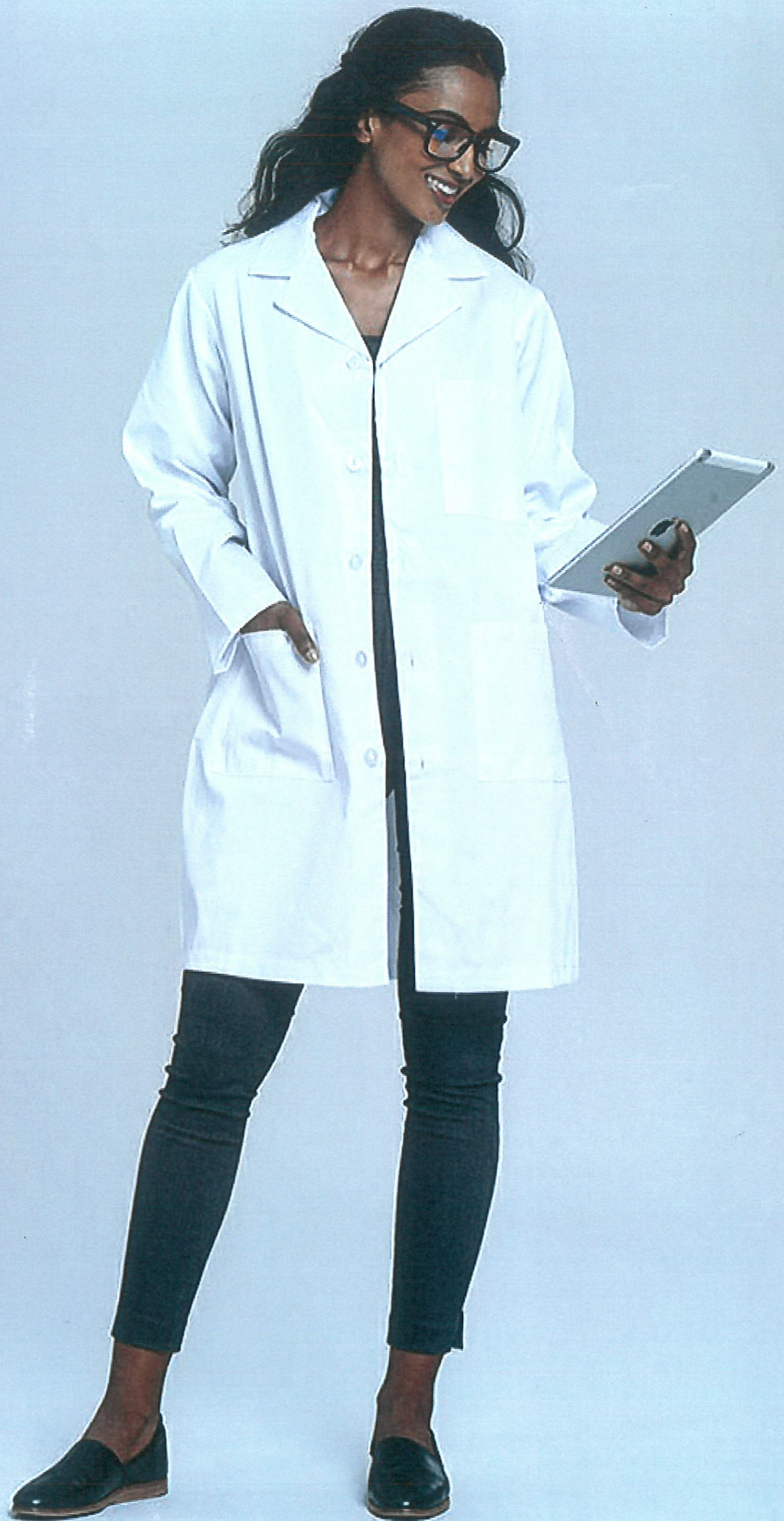

| | | |
|--|--|--|
| | | <p>8. Length of back neck to waist: 49 cm</p> <p>9. Length of outside leg: 104 cm</p> <p>10. Length of inside leg: 79 cm</p> <p>11. Length of set-in sleeves and raglan sleeves, long c): 47 cm</p> <p>12. Length of set-in sleeves and raglan sleeves, short c): 13 cm</p> <p>13. Back width d): 38 cm</p> <p>a) Based in accordance with SABS 1360-1, on the chest girth, in centimetres, of the intended wearer.</p> <p>b) The relaxed measurements of ruched cuffs and waists shall be such that there are suitable ruched for comfort and safety.</p> <p>c) Measured at the underarm seam.</p> <p>d) Not applicable to raglan sleeves.</p> <p>ALL MEASUREMENT ARE NOMINAL. SLEEVE IS MEASURED FROM CENTRE BACK TO CUFF</p> |
|--|--|--|

| | ITEM NO. | DESCRIPTION |
|----|-----------|--|
| 98 | | <p>TWO PIECE BOILER SUITS - ROYAL BLUE (CONTI-SUIT): CKS 129-31c. Fast dye size tab to be sewn on each garment.</p> <p><u>MATERIALS:</u> Type J54</p> <p><u>OUTER MATERIAL:</u> Blue Florentine Drill 100% Cotton fully shrunk 220 gm/m². SABS 1387 Parts I and IV.</p> <p><u>ELASTIC WEBBING:</u> 6 columns of rubber strands covered by warp knit multi-filament yarns. Nominal width 40 mm and having a stretch of 120%.</p> <p><u>PRESS STUDS:</u> Open ring type of a nominal diameter of 16 mm. Manufactured of stainless steel.</p> <p><u>STYLE:</u> The suit shall consist of a jacket and long trousers.</p> <p><u>JACKET:</u> Open front type closing with 4 press studs.</p> <p><u>FOREPARTS:</u> The fore-parts shall be of shirt style with single yoke. Front edges and yoke swell stitched 10 mm from the edge.</p> <p><u>BACK:</u> The back shall be plain one piece.</p> <p><u>COLLAR:</u> Step collar 40 mm wide at the step and swell stitched 10 mm from the edge.</p> <p><u>SLEEVES:</u> 1 piece set-in long sleeves with 12 mm plain hemmed cuffs.</p> <p><u>POCKET:</u> Breast pocket 130 mm wide and 150 mm deep with an 8 mm hem. Single stitched to the fore-part with square corners and bar tacked at the mouth. Two lower patch pocket size 150 mm wide and 180 mm deep.</p> <p><u>YOKE:</u> Single split yoke from the shoulder seam to the lapel break.</p> |
| | 38-075 09 | |

FACING: The front and lapel facing of self-material 30 mm wide at the hem and 55 mm wide at the step of the collar. The raw edges of the facing over-locked and stitched to the fore-part from the shoulder seam to 40 mm below the step.

BOTTOM HEM: The bottom of the jacket shall be hemmed 30 mm.

TROUSERS: Ruched back waist. Fully lined waist band attached with 5 rows of stitching and with 5 x 60 mm belt loops. Zip fly closing at the waist band with a plastic button. 2 laid on patch trouser pockets with slanting mouth. One plain patch hip pocket on right side. The bottoms of the trousers shall have a 5 cm hem.

WAIST BAND: Waist band grown-on and lined with warp knit nylon, stitched down with 5 rows of stitching, to finish 45 mm wide. The back shall be ruched from side seam to side seam. 5 x 60mm belt loops.

FLY: Front edges of the trousers over locked, turned back 30 mm and the fastener tapes attached with 2 rows of stitching. A plastic button attached at the top of the fly in the waist band.

TROUSER Nominal Width of 3 mm of nickel alloy.

POCKETS: A slanted opening patch side pocket single stitched to each trouser front. Pocket 115 mm deep at the side seam and 180 mm wide at the bottom. Mouth and the top and bottom of the side opening bar tacked. A plain patch hip pocket single stitched to the right back. 140 mm wide and 150 mm deep. The 15 mm hem bar tacked at the corners of the mouth.

BOTTOM HEM: The trousers shall have a 30 mm hem at the bottom.

SEAMS: All seams of the safety stitch over lock type

Nominal measurements of finished garment

| | |
|--|--------|
| 1. Size designation a): | 87 cm |
| 2. Circumference of chest: | 104 cm |
| 3. Circumference of seat (extended) b): | 90 cm |
| 4. Circumference of seat | 102 cm |
| 5. Circumference of plain & ruched cuff (extended) b): | 27 cm |
| 6. Circumference of knee | 53 cm |
| 7. Circumference of bottoms | 46 cm |
| 8. Length of back neck to waist: | 50 cm |
| 9. Length of outside leg: | 106 cm |
| 10. Length of inside leg: | 80 cm |
| 11. Length of set-in sleeves and raglan sleeves, long c): | 48 cm |
| 12. Length of set-in sleeves and raglan sleeves, short c): | 13 cm |
| 13. Back width d): | 40 cm |

a) Based in accordance with SABS 1360-1, on the chest girth, in centimetres, of the

| | | <p>SEAMS: All seams raised and double stitched. SABS 0101.</p> <p>SEWING: All sewing to be of spun polyester M80.</p> <p>MARKING: Fast dye size tab to be sewn on each garment.</p> <p>SIZE: The bottom of the jacket shall be hemmed 30 mm.</p> | | | | | | | | | | |
|------------|----------------------|--|-----------------|----------------------|---------------|-----------------|------------|----|--------|-------|--------|------|
| | | <table border="1"> <thead> <tr> <th>Waist size</th> <th>Waist Extended cm</th> <th>Leg Inside cm</th> <th>Side Seam cm</th> <th>Bottoms cm</th> </tr> </thead> <tbody> <tr> <td>92</td> <td>100 cm</td> <td>78 cm</td> <td>108 cm</td> <td>47cm</td> </tr> </tbody> </table> | Waist size | Waist Extended cm | Leg Inside cm | Side Seam cm | Bottoms cm | 92 | 100 cm | 78 cm | 108 cm | 47cm |
| Waist size | Waist Extended cm | Leg Inside cm | Side Seam cm | Bottoms cm | | | | | | | | |
| 92 | 100 cm | 78 cm | 108 cm | 47cm | | | | | | | | |

| | ITEM NO. | DESCRIPTION |
|-----|----------|---|
| 161 | | <p style="text-align: center;">BLUE</p> <p>TROUSERS WHITE TYPE 43 WAIST 97CM</p> |
| | 38 10448 | <p>MATERIALS: 65%/35% polyester-cotton. SABS 1387 Part I and II. PC 55. Not less than 200grams.</p> <p>STYLE: The trouser shall have a waistband ruched at the back from side seam to side seam. The waist band fastening with one bar and hook, three belt loops, a metal zip fly, 2 side slanting trouser pockets, plain fronts and plain bottoms.</p> <p>FRONTS: Plain unpleated fronts fitted with 2 side pockets with sloping mouths. Fly to be fitted with a metal zip. Lower ends of the mouths of the pockets and the lower end of the fly shall be bar- tackled.</p> <p>BACKS: The backs shall have a cut-on waist band lining, which when folded over, must cover the elastic webbing (39mm wide) to form the ruching.</p> <p>WAIST BAND: Front waist band and waist band extension shall be of self-material folded double and attached to the fronts meeting the ruched back at the side seams. Extension to be 8 cm long to fasten at the centre above the fly and at the end with stainless steel bar and hook.</p> <p>SIDE POCKET: Two slanting side pockets.</p> <p>TOPS: To cover 3 cm wide elastic webbing, ruched with 4 rows of stitching.</p> <p>TACKS: Pocket bar-tracked.</p> <p>BOTTOMS: Plain turned up 1, 5 cm and turned in 0.6cm to finish 3 cm</p> |

GENERAL

- Inner Material: Must have a vapor barrier of a permeable material with a breathability rate of $\pm 74\%$. PU FR Fire blocker Liner
- Inner must be able to detach from Outer Shell
- Must be able withstand heat
- Suit to be tailored to each rescuer
- Colour to be determined by each end user department
- Labeling to be a printed white woven rayon label, permanently secured and information to be legible with each individual name and size
- Care labeling to be sewn into the garment to provide correct and appropriate care instructions
- Embroidery will be done with Department Logo on the back of the jacket.

Colour Available: Navy Blue / Rust / Yellow / Kaki

Catalogue no: 03

SAFETY BOOTS SPEC

Boots, with steel toe caps. Stroebel insole, stuck -on construction with bucket rubber outersole. High leg pattern, leg height of 180mm, leather smooth full chrome tanned for vamps and quarters of thickness 1.8 - 2.1mm. Full leather bellows tongue, outside military style counter. Collar shall be of a smooth split leather of thickness 1,0mm \pm 0,1mm, padded with a 19mm foam. Non woven material for vamp lining, quarter and tongue lining shall be of fabric material laminated to a 4mm foam. Tongue shall be padded with a 10mm foam. Top of quarter and edge of the tongue shall have a woven tape binding. 4 pairs of double telescopic eyelets, recessed quarter facing, 3 pairs of hooks, 1 pair of double telescopic eyelet at the top quarter on each boot.. Stiffener shall be of thermoplastic, toe cap shall be of steel that complies to 200J impact resistance. Last shall be of a wide fitting. Fabric covered cellular foot-bed slip-on inner sock. Insole shall be of a cellulose board of thickness 2.25mm and shall be stroebel stitched to the upper. Stuck-on cleated bucket outer soles, of oil resistant rubber that complies with the requirements for type R5 of specification SANS 1437 with an abrasion resistance of not greater than 150. The side of the sole shall be stitched from the forepart around the heel to the forepart. Lace Length shall be a minimum 174cm in length. Outer-soles shall be marked with English sizes on the visible surface of the waist. Size: 3 - 13
Colour: BLACK
Packaging: Boxed.

NB: Used by EMS and FORENSIC PATHOLOGY SERVICES

| | | <p>BACKS: The back shall be plain with two darts.</p> <p>LEGS: The legs shall be plain with felled bottoms.</p> <p>POCKETS: The pockets shall be made of self-material and shall be sewn into the fly.</p> <p>WAISTBAND: The slax shall have a 40 mm topstitched waistband with five 80mm belt loops. The front shall be sewn onto the inside of the waistband.</p> <p>COLOUR: NAVY</p> <p>FINISHED GARMENTS MEASUREMENTS – CM</p> <table border="1"> <thead> <tr> <th>SIZE</th> <th>WAIST</th> <th>LENGTH</th> </tr> </thead> <tbody> <tr> <td>122</td> <td>106</td> <td>74</td> </tr> </tbody> </table> | SIZE | WAIST | LENGTH | 122 | 106 | 74 |
|------|-------|---|------|-------|--------|-----|-----|----|
| SIZE | WAIST | LENGTH | | | | | | |
| 122 | 106 | 74 | | | | | | |

| | ITEM NO. | DESCRIPTION |
|----|-----------|--|
| 88 | 38-106 60 | <p>TROUSERS MEN (SECURITY PERSONNEL)</p> <p>The trousers must have a plain waistband with 80mm belt loops to accommodate a broad belt. It must have a rubberised insert and reinforced edges. The trousers must have a zip fly and French bearer without pleats on either side of the zip. The two side pockets must slant. One jetted hip pocket with button and a fob pocket. Top quality woven polyester/cotton pocketing must be used throughout. The trousers must have a 30mm inlay at each side of the back seam Chain stitching used on seat and side seam for extra strength. All stress points must be bar tacked throughout. All garments with finished bottoms</p> <p>COLOUR: Navy</p> <p>COMPOSITION: 55% Trevira/ 45% New Wool</p> <p>WEAVE: Plain</p> <p>MASS PER SQUARE METRE: 260 Grams</p> <p>NUMBER OF THREADS PER CM: 46/3 X 46/3</p> <p>SIZE: 77cm</p> |

| | ITEM NO. | DESCRIPTION |
|----|-----------|---|
| 89 | 38-106 61 | <p>TROUSERS MEN (SECURITY PERSONNEL)</p> <p>The trousers must have a plain waistband with 80mm belt loops to accommodate a broad belt. It must have a rubberised insert and reinforced edges. The trousers must have a zip fly and French bearer without pleats on either side of the zip. The two side pockets must</p> |

| | | |
|--|--|--------------|
| | | BACK TO CUFF |
|--|--|--------------|

| | ITEM NO. | DESCRIPTION |
|-----|-----------|--|
| 112 | 38-075 26 | <p>TWO CONTI - SUITS - WHITE. KHAKEHI Fast dye size fab to be sewn on each garment.</p> <p>MATERIALS: Outer material: White Florentine drill 100% cotton fully shrunk 220gm/m2. Sabs 1387 parts 1 and 1v. Waist band lining: 100% nylon warp knit. Elastic webbing: 6 columns of rubber strands covered by warp knit multi-filament yarns. Nominal width 40mm and having a stretch of 120%.</p> <p>PRESS STUDS: Open ring type of a nominal diameter of 16mm. Manufactured of stainless steel.</p> <p>STYLE: The suit shall consist of a jacket and long trousers.</p> <p>JACKET: Open front type closing with 4 press studs.</p> <p>FOREPARTS: The fore-parts shall be of shirt style with single yoke. Front edges and yoke swell stitched 10mm from the edge.</p> <p>BACK: The back shall be plain one piece.</p> <p>SLEEVES: 1 piece set-in long sleeves with 12mm plain hemmed cuffs.</p> <p>POCKET: Breast pocket 130mm wide and 150mm deep with an 8mm hem. Single stitched to the fore-part with square corners and bar tacked at the mouth. Two lower patch pockets size 150mm wide and 180mm deep.</p> <p>YOKE: Single split yoke from the shoulder seam to the lapel break.</p> <p>FACING: The front and lapel facing of self-material 30mm wide at the hem and 55mm wide at the step of the collar. The raw edges of the facing over-locked and stitched to the fore-part from the shoulder seam to 40mm below the step.</p> <p>BOTTOM HEM: The bottom of the jacket shall be hemmed 30mm.</p> <p>TROUSERS: Ruched back waist. Fully lined waist band attached with 5 rows of stitching and with 5 x 60mm belt loops. Zip fly closing at the waist band with a plastic button. 2 laid on patch trouser pockets with slanting mouth. one plain patch hip pocket on right side. The bottoms of the trousers shall have a 5cm hem.</p> |

| | | | | | | | | | | | | | | |
|----------------------------|---------|---|-------------------------|--------|----------------------------|--------|-----------------|-------|--------------|-------|---------------|--------|--------------------------|---------|
| | | <p>Waist band: Waist band grown –on and lined with warp knit nylon, stitched down with 5 rows of stitching, to finish 45mm wide. The back shall be ruched from side seam to side seam. 5 x 60mm belt loops.</p> <p>FLY: Front edges of the trousers overlocked, turned back 30mm and the fastener tapes attached with 2 rows of stitching. A plastic button attached at the top of the fly in the waist band.</p> <p>TROUSER SLIDE FASTENER: Nominal width of 3mm of nickel alloy.</p> <p>POCKETS: A slanted opening patch side pocket single stitched to each trouser front. Pocket 115mm deep at the side seam and 180mm wide at the bottom. Mouth and the top and bottom of the side opening bar tacked. A plain patch hip pocket single stitched to the right back. 140mm wide and 150mm deep. The 15mm hem bar tacked at the corners of the mouth.</p> <p>BOTTOM HEM: The trousers shall have a 30mm hem at the bottom.</p> <p>SEAMS: All seams of the safety stitch overlock type.</p> <p><u>Nominal measurements of finished garment</u></p> <table style="width: 100%; border: none;"> <tr> <td style="width: 80%;">1. Size designation a):</td> <td style="width: 20%;">107 cm</td> </tr> <tr> <td>2. Circumference of chest:</td> <td>120 cm</td> </tr> <tr> <td>3 Back length :</td> <td>73 cm</td> </tr> <tr> <td>4. Sleeves :</td> <td>80 cm</td> </tr> <tr> <td>5. Waist size</td> <td>107 cm</td> </tr> <tr> <td>6. Length of inside leg:</td> <td>86.5 cm</td> </tr> </table> <p style="margin-left: 40px;">a) Based in accordance with SABS 1360-1, on the chest girth, in centimetres, of the intended wearer.</p> <p style="margin-left: 40px;">b) The relaxed measurements of ruched cuffs and waists shall be such that there are suitable ruched for comfort and safety.</p> <p style="margin-left: 40px;">c) Measured at the underarm seam.</p> <p style="margin-left: 40px;">d) Not applicable to raglan sleeves.</p> <p>ALL MEASUREMENT ARE NOMINAL. SLEEVE IS MEASURED FROM CENTRE BACK TO CUFF</p> | 1. Size designation a): | 107 cm | 2. Circumference of chest: | 120 cm | 3 Back length : | 73 cm | 4. Sleeves : | 80 cm | 5. Waist size | 107 cm | 6. Length of inside leg: | 86.5 cm |
| 1. Size designation a): | 107 cm | | | | | | | | | | | | | |
| 2. Circumference of chest: | 120 cm | | | | | | | | | | | | | |
| 3 Back length : | 73 cm | | | | | | | | | | | | | |
| 4. Sleeves : | 80 cm | | | | | | | | | | | | | |
| 5. Waist size | 107 cm | | | | | | | | | | | | | |
| 6. Length of inside leg: | 86.5 cm | | | | | | | | | | | | | |

| | ITEM NO. | DESCRIPTION |
|-----|-----------|----------------------------|
| 113 | 38-075 27 | TWO CONTI - SUITS – WHITE. |

| | ITEM NO. | DESCRIPTION |
|----|-----------|---|
| 64 | 38-092 00 | <p>SHIRTS, LONG SLEEVE (SECURITY PERSONNEL)</p> <p>The shirt shall have a one piece collar with long sleeves and shoulder straps for epaulettes. Epaulettes to have button holes at collar end. Two breast pockets with velcro tipped miters flaps with false button on flap. All buttons have four holes and the collar, epaulettes and pocket flaps are to be top stitched.</p> <p>COLOUR: Mazarine Blue</p> <p>COMPOSITION: 65/35 Poplin Weave</p> <p>MASS: 115 GRAM Per Square Meter</p> <p>SIZE: 36CM</p> |

| | ITEM NO. | DESCRIPTION |
|----|-----------|---|
| 65 | 38-092 01 | <p>SHIRTS, LONG SLEEVE (SECURITY PERSONNEL)</p> <p>The shirt shall have a one piece collar with long sleeves and shoulder straps for epaulettes. Epaulettes to have button holes at collar end. Two breast pockets with velcro tipped miters flaps with false button on flap. All buttons have four holes and the collar, epaulettes and pocket flaps are to be top stitched.</p> <p>COLOUR: Mazarine Blue</p> <p>COMPOSITION: 65/35 Poplin Weave</p> <p>MASS: 115 GRAM Per Square Meter</p> <p>SIZE: 37CM</p> |

| | ITEM NO. | DESCRIPTION |
|----|-----------|--|
| 66 | 38-092 02 | <p>SHIRTS, LONG SLEEVE (SECURITY PERSONNEL)</p> <p>The shirt shall have a one piece collar with long sleeves and shoulder straps for epaulettes. Epaulettes to have button holes at collar end. Two breast pockets with velcro tipped miters flaps with false button on flap. All buttons have four holes and the collar, epaulettes and pocket flaps are to be top stitched.</p> <p>COLOUR: Mazarine Blue</p> <p>COMPOSITION: 65/35 Poplin Weave</p> <p>MASS: 115 GRAM Per Square Meter</p> |

| | | |
|--|--|---|
| | | <p>33. The epaulettes shall be rectangular shape. The epaulettes shall have plastic insert. The length shall be 135mm and the width at the bottom end shall be 65mm and at the top end it shall be 50mm. At the back there shall be 2 polyester straps to slide over the shoulder straps</p> |
|--|--|---|

| | ITEM NO. | DESCRIPTION |
|----|-----------|--|
| 48 | 38-045 11 | <p>EPAULETTES (SECURITY PERSONNEL)</p> <p>Firm plastic covered in black trevira wool.</p> <p>Colour: Navy</p> <p>Composition: 55% trevira / 45% wool SABS 985 type 33</p> <p>With two loops under epaulettes. Width 65mm at shoulder tapering to 50mm at the collar end,length 135mm. With 1x12mm gold braid stripe</p> |

| | ITEM NO. | DESCRIPTION |
|----|-----------|--|
| 49 | 38-045 12 | <p>EPAULETTES (SECURITY PERSONNEL)</p> <p>Firm plastic covered in black trevira wool.</p> <p>Colour: Navy</p> <p>Composition: 55% trevira / 45% wool SABS 985 type 33</p> <p>With two loops under epaulettes. Width 65mm at shoulder tapering to 50mm at the collar end,length 135mm. With 2x12mm gold braid stripe</p> |

| | ITEM NO. | DESCRIPTION |
|----|-----------|--|
| 50 | 38-045 13 | <p>EPAULETTES (SECURITY PERSONNEL)</p> <p>Firm plastic covered in black trevira wool.</p> <p>Colour: navy</p> <p>Composition: 55% trevira / 45% wool SABS 985 type 33</p> <p>With two loops under epaulettes. Width 65mm at shoulder tapering to 50mm at the collar end,length 135mm. With 3x12mm gold braid stripe</p> |

BUNNY JACKET NAVY WITH SILVER TAPE



| Product Code | Description | Fabric Specification | Tape Specification | Zip Specification | Printing Recommendation |
|--------------|---|--|---|------------------------------------|---|
| BJB | Bunny Jacket Navy Blue 240gsm Poly Cotton (RWPC240NB). Standard wash TS50 Silver Tape The jacket has detachable sleeves and fleece lining. Includes epaulettes for rank insignia. Level 3 Garment | 240gsm comfort lined Poly/Cotton 60/40 (RWPC240NB). The fabric has a cotton rich inner for comfort and 100% polyester outer for strength and colour brightness | TS50 WATT Silver Reflective Open Bead Tape 50mm Class 2 EN471 and SANS 50471. Standard wash 50 Cycles at 60°C | No 10 Chunky SABS 188:2011 Class D | Personalised printing can be done if required. Proposed printing to be done in Silver Reflective, Black Reflective and Colour Flex Heat transfer, Silk Screen Printing and Embroidery |

NB: Used by EMS and FORENSIC PATHOLOGY SERVICES

Catalogue no: 13

BELTS

STYLE:

- ❖ BLACK LEATHER
- ❖ WIDTH 50 MM
- ❖ DOUBLE PRONG BUCKLE
- ❖ BUCKLE SILVER CORROSION RESISTANT

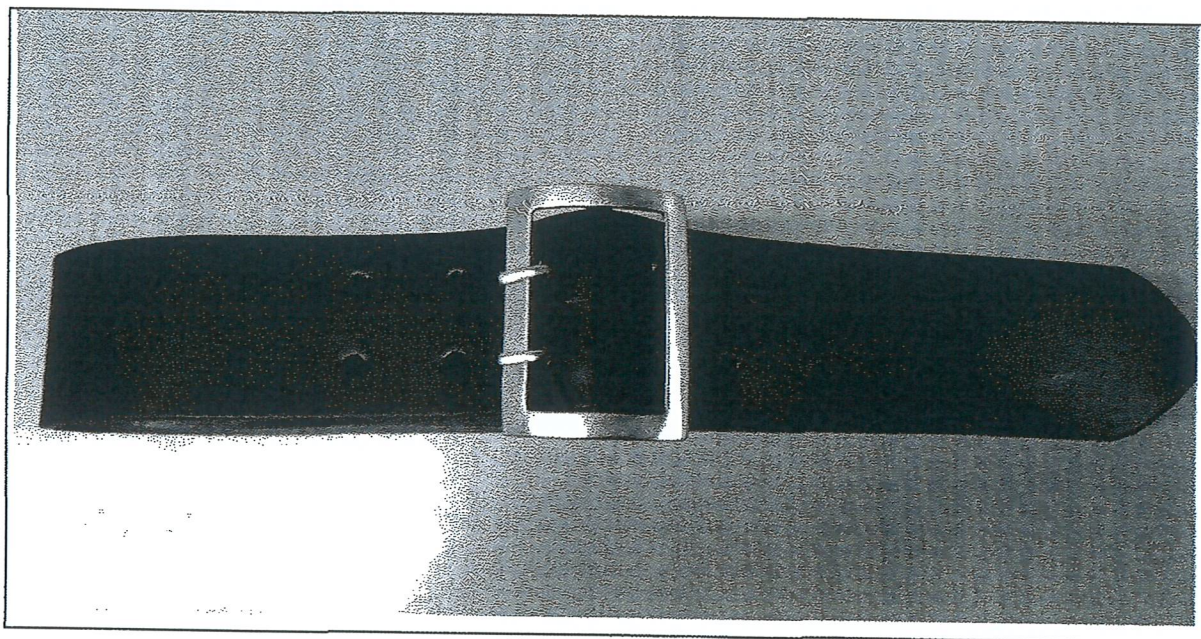

SIZES:

- ❖ 76 CM
- ❖ 81 CM
- ❖ 92 CM
- ❖ 97 CM
- ❖ 102 CM
- ❖ 107 CM
- ❖ 117 CM
- ❖ 119 CM
- ❖ 122 CM

| | ITEM NO. | DESCRIPTION |
|----|-----------|--|
| 51 | 38-045 14 | <p>EPAULETTES (SECURITY PERSONNEL)</p> <p>Firm plastic covered in black trevira wool. Colour: Navy Composition: 55% trevira / 45% wool SABS 985 type 33 With two loops under epaulettes. Width 65mm at shoulder tapering to 50mm at the collar end,length 135mm.</p> <p>With 4x12mm gold braid stripe</p> |

| | ITEM NO. | DESCRIPTION |
|----|-----------|--|
| 52 | 38 053 30 | <p>JERSEY (SECURITY PERSONNEL)</p> <p>V-neck ribbed jersey. 1 x 1 rib, double welt cuffs, elbow patches and shoulder straps.</p> <p>COLOUR: Navy COMPOSITION: 100% high bulk acrylic SIZE: SMALL</p> |

| | ITEM NO. | DESCRIPTION |
|----|-----------|---|
| 53 | 38 053 32 | <p>JERSEY (SECURITY PERSONNEL)</p> <p>V-neck ribbed jersey. 1 x 1 rib, double welt cuffs, elbow patches and shoulder straps.</p> <p>COLOUR: Navy COMPOSITION: 100% high bulk acrylic SIZE: MEDIUM</p> |

| | ITEM NO. | DESCRIPTION |
|----|-----------|------------------------------------|
| 54 | 38 053 34 | JERSEY (SECURITY PERSONNEL) |

| ITEM NO. | DESCRIPTION |
|-----------|---|
| 38-045 10 | EPAULETTES, PLAIN The material shall be 55/45 trevira/wool blend made in accordance with sabs 985/1975 type |

| | |
|--|---|
| | <p>33. The epaulettes shall be rectangular shape. The epaulettes shall have plastic insert. The length shall be 135mm and the width at the bottom end shall be 65mm and at the top end it shall be 50mm. At the back there shall be 2 polyester straps to slide over the shoulder straps</p> |
|--|---|

| | | |
|----|-----------|--|
| 43 | 38 051 90 | <p>JERSEY MALE NAVY V-NECK</p> <p>KNITTED FABRIC: The body and sleeve would be knitted in 100% worsted spun high bulk acrylic. The weight of the fabric would be 360 grams per square meter. The constructions of the fabric would be double jersey.</p> <p>STYLE: The jersey shall be a V-neck with long sleeve in the colour navy.</p> <p>BODY: The body of the jersey shall consist of a front and a back panel that are seamed together at the side seams. The lower edge of the body shall have a blind stitched double welt ribbing. Overclocking of the side seams to be bar tacked. Finished with of welt to 70mm.</p> <p>SLEEVE: The sleeves shall be one piece set in sleeves with double cuffs blind stitched and bar tacked with a finished width of 70mm. Neck opening: the neck opening shall form a V-neck at centre front and shall be finished off with 30mm trim to be mock linked.</p> <p>SIZE: LARGE</p> |
|----|-----------|--|

| | ITEM NO. | DESCRIPTION |
|----|-----------|--|
| 44 | 38 051 92 | <p>JERSEY MALE NAVY V-NECK</p> <p>KNITTED FABRIC: The body and sleeve would be knitted in 100% worsted spun high bulk acrylic. The weight of the fabric would be 360 grams per square meter. The constructions of the fabric would be double jersey.</p> <p>STYLE: The jersey shall be a V-neck with long sleeve in the colour navy.</p> <p>BODY: The body of the jersey shall consist of a front and a back panel that are seamed together at the side seams. The lower edge of the body shall have a blind stitched double welt ribbing. Overclocking of the side seams to be bar tacked. Finished with of welt to 70mm.</p> <p>SLEEVE: The sleeves shall be one piece set in sleeves with double cuffs blind stitched and bar tacked with a finished width of 70mm. Neck opening: the neck opening shall form a V-neck at centre front and shall be finished off with 30mm trim to be mock linked.</p> <p>SIZE: X-LARGE</p> |

| | ITEM NO. | DESCRIPTION |
|--|----------|-------------|
|--|----------|-------------|

STYLE:

- ❖ FOLD UP BAND
- ❖ 170 GSM 100% ACRYLIC KNIT
- ❖ 10 GAUGE NEEDLE KNIT

ONE SIZE FITS ALL

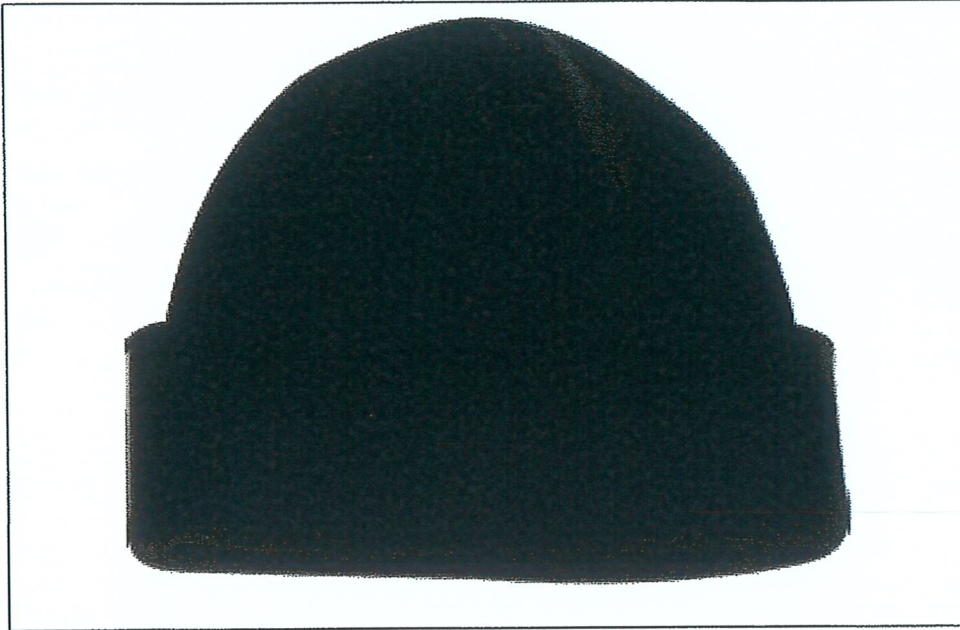

THREADS:

- ❖ TO COMPLY WITH RELEVANT REQUIREMENT OF SANS 1362 “SEWING THREADS”
- ❖ POLYESTER AND COTTON CORE SPUN OR STAPLE POLYESTER OF TICKET NO 120
- ❖ COLOUR TO BE AN ACCEPTABLE MATCH TO THE COLOUR OF THE OUTER FABRIC.

LABEL:

- ❖ WHITE WOVEN FABRIC LABEL THAT IS PRINTED-LOOP
- ❖ COMPLY WITH SANS 1309

EMBROIDERY/BADGE (RUBBERISED ~~EMS-BADGE~~ HEALTH LOGO)
THE REGISTERED KZN EMS EMBLEM SHALL BE EMBROIDERED/BADGE STITCH ON

CARE LABEL:

- ❖ LABEL TO INCLUDE COMPOSITION IN ACCORDANCE WITH THE REQUIREMENTS OF SANS 1023

| | | |
|--|--|--|
| | | <p>intended wearer.</p> <p>b) The relaxed measurements of ruched cuffs and waists shall be such that there are suitable ruched for comfort and safety.</p> <p>c) Measured at the underarm seam.</p> <p>d) Not applicable to raglan sleeves.</p> <p>ALL MEASUREMENT ARE NOMINAL. SLEEVE IS MEASURED FROM CENTRE BACK TO CUFF</p> |
|--|--|--|

| | ITEM NO. | DESCRIPTION |
|----|-----------|---|
| 99 | 38-075 10 | <p>TWO PIECE BOILER SUITS - ROYAL BLUE (CONTI-SUIT)</p> <p><u>MATERIALS:</u> Type J54</p> <p><u>OUTER MATERIAL:</u> Blue Florentine Drill 100% Cotton fully shrunk 220 gm/m². SABS 1387 Parts I and IV.</p> <p><u>ELASTIC WEBBING:</u> 6 columns of rubber strands covered by warp knit multi-filament yarns. Nominal width 40 mm and having a stretch of 120%.</p> <p><u>PRESS STUDS:</u> Open ring type of a nominal diameter of 16 mm. Manufactured of stainless steel.</p> <p><u>STYLE:</u> The suit shall consist of a jacket and long trousers.</p> <p><u>JACKET:</u> Open front type closing with 4 press studs.</p> <p><u>FOREPARTS:</u> The fore-parts shall be of shirt style with single yoke. Front edges and yoke swell stitched 10 mm from the edge.</p> <p><u>BACK:</u> The back shall be plain one piece.</p> <p><u>COLLAR:</u> Step collar 40 mm wide at the step and swell stitched 10 mm from the edge.</p> <p><u>SLEEVES:</u> 1 piece set-in long sleeves with 12 mm plain hemmed cuffs.</p> <p><u>POCKET:</u> Breast pocket 130 mm wide and 150 mm deep with an 8 mm hem. Single stitched to the fore-part with square corners and bar tacked at the mouth. Two lower patch pocket size 150 mm wide and 180 mm deep.</p> <p><u>YOKE:</u> Single split yoke from the shoulder seam to the lapel break.</p> <p><u>FACING:</u> The front and lapel facing of self-material 30 mm wide at the hem and 55 mm wide at the step of the collar. The raw edges of the facing over-locked and stitched to the fore-part from the shoulder seam to 40 mm below the step.</p> |

| | |
|---------------------------|---|
| <u>BOTTOM HEM:</u> | The bottom of the jacket shall be hemmed 30 mm. |
| <u>TROUSERS:</u> | Ruched back waist. Fully lined waist band attached with 5 rows of stitching and with 5 x 60 mm belt loops. Zip fly closing at the waist band with a plastic button. 2 laid on patch trouser pockets with slanting mouth. One plain patch hip pocket on right side. The bottoms of the trousers shall have a 5 cm hem. |
| <u>WAIST BAND:</u> | Waist band grown-on and lined with warp knit nylon, stitched down with 5 rows of stitching, to finish 45 mm wide. The back shall be ruched from side seam to side seam. 5 x 60mm belt loops. |
| <u>FLY:</u> | Front edges of the trousers over locked, turned back 30 mm and the fastener tapes attached with 2 rows of stitching. A plastic button attached at the top of the fly in the waist band. |
| <u>TROUSER</u> | Nominal Width of 3 mm of nickel alloy. |
| <u>POCKETS:</u> | A slanted opening patch side pocket single stitched to each trouser front. Pocket 115 mm deep at the side seam and 180 mm wide at the bottom. Mouth and the top and bottom of the side opening bar tacked. A plain patch hip pocket single stitched to the right back. 140 mm wide and 150 mm deep. The 15 mm hem bar tacked at the corners of the mouth. |
| <u>BOTTOM HEM:</u> | The trousers shall have a 30 mm hem at the bottom. |
| <u>SEAMS:</u> | All seams of the safety stitch over lock type |

Nominal measurements of finished garment

| | |
|--|--------|
| 1. Size designation a): | 92 cm |
| 2. Circumference of chest: | 109 cm |
| 3. Circumference of seat (extended) b): | 95 cm |
| 4. Circumference of seat | 107 cm |
| 5. Circumference of plain & ruched cuff (extended) b): | 28 cm |
| 6. Circumference of knee | 54 cm |
| 7. Circumference of bottoms | 48 cm |
| 8. Length of back neck to waist: | 51 cm |
| 9. Length of outside leg: | 108 cm |
| 10. Length of inside leg: | 81 cm |
| 11. Length of set-in sleeves and raglan sleeves, long c): | 48 cm |
| 12. Length of set-in sleeves and raglan sleeves, short c): | 14 cm |
| 13. Back width d): | 42 cm |

- a) Based in accordance with SABS 1360-1, on the chest girth, in centimetres, of the intended wearer.
- b) The relaxed measurements of ruched cuffs and waists shall be such that there are suitable ruched for comfort and safety.
- c) Measured at the underarm seam.
- d) Not applicable to raglan sleeves.





| ITEM NO. | DESCRIPTION |
|----------|--|
| 21 | <p>DRESSES - MAIDS, SHORT SLEEVES</p> <p>Cyclamen OPAL GREEN as CKS 129/21c. To match doeks maids.</p> <p>MATERIAL: Polyester 65% Cotton 35%. SABS 1387 Part I and II. Not less than 180 g/m² PC64.</p> <p>STYLE: 7 panel Princess style, open neck, front opening to below hip, short sleeves, Reglan style.</p> <p>BACK: 3 Panel shaped back.</p> <p>COLLAR: One piece collar/lapel with wide pointed corners.</p> <p>FRONT: 4 Panel shaped front open to below hip, top fastening by 5 buttons. Top button hole 14 cm from first step of lapel of collar. Two side pockets and one breast pocket for insert pens and scissors.</p> <p>POCKETS: 2 slanted side pockets sewn into seams - short side 14 cm long, side 19 cm machine stitched, 8 x 4 mm tucks in pocket for attractive effect. One</p> |

38-043 19

Nurses Crown



SPECIFICATION: (38-04627)

DESCRIPTION: SURGEON'S GOWN.

- MATERIAL:** FAST DYE JADE GREEN (CKS 129—40C). 65% POLYESTER, 35% COTTON. SABS 1401 PART 1 AND 1V. RSA PRINTED OVERALL. "POST OFFICE TYPE STAMP LOGO"
- STYLE:** THE GOWN SHALL HAVE OVER-LAPPING BACK FASTENING AT THE SIDE NECK AND WAIST; RAGLAN SLEEVES WITH KNITTED AUTOCLAVABLE CUFFS AND A ROUND NECK
- NECK:** ROUND NECK, FACED INSIDE WITH SELF MATERIAL 4cm WIDE. SCOOPED OUT TO A DEPTH OF 6 CMS FROM THE BASE OF THE THROAT OR 17 CMS FROM THE JOIN OF THE NECK AND SHOULDER SEAMS. NECK EDGE AND FACING TO BE STITCHED DOWN AND THREADED WITH 1,25CM TAPE 120 CM LONG. THIS TAPE MUST BE STITCHED FAST IN CENTRE FRONT. (TIES A AND B ON DIAGRAM.)
- FRONT:** THE FRONT SHALL BE ONE-PIECE OF SELF MATERIAL . WIDTH 76CM, LENGTH 136CM. TAPERS TO NECK BAND WITH RAGLAN SLEEVES AND UNDER-BACK.
- UNDER-BACK:** THE UNDER-BACK SHALL BE OF SELF MATERIAL SEAMED (LEFT BACK) AT THE LEFT SIDE. SHAPED FROM THE NECK TO THE WAIST, TYPING AT THE RIGHT SIDE SEAM 18CM BELOW THE ARMHOLE BY MEANS OF 60CM TIES IN THE UNDER-BACK LEFT SIDE SEAM, (F) AND AT THE RIGHT SIDE SEAM (C). THE EDGE OF THE UNDER-BACK SHALL BE HEMMED 1,25CM.
- OUTER-BACK:** THE OUTER-BACK SHALL BE OF SELF MATERIAL SEAM (RIGHT BACK) AT THE RIGHT SIDE AND SHAPED FROM THE NECK TO THE WAIST. IT SHALL TIE AT THE NECK. TIE AT THE WAIST BY MEANS OF 60CM TIES ATTACHED TO THE LEFT SIDE FLAP SEAM (E) AND THE RIGHT SIDE SEAM (G) AND A TIE 60CM INSIDE THIS RIGHT SIDE SEAM (D). THE SIDE EDGE SHALL BE HEMMED 1.25MM. FROM WAIST TO HEM WIDTH SHALL BE 60 CMS.
- SLEEVES:** THE SLEEVES SHALL BE OF SELF MATERIAL, 2-PIECE RAGLAN SLEEVES AND SHALL HAVE 10 CMS GOOD AUTOCLAVABLE QUALITY KNITTED CUFFS. CIRCUMFERENCE UNSTRETCHED
- CUFFS:** CUFFS MUST BE AUTOCLAVABLE

THE BOTTOM OF THE GOWN SHALL BE HEMMED 1,5 CM. ALL SEAMS SHALL BE DOUBLE LAP FELLED.

ALL TIES SHALL BE NEAT AND SECURELY BAR-TACKED

FINISHED GARMENT MEASUREMENTS:

| | |
|--------------------|--------|
| CHEST | 150 CM |
| BOTTOM WIDTH | 180 CM |
| LENGTH | 140 CM |
| NECK CIRCUMFERENCE | 58 CM |
| SLEEVE UNDER-ARM | 65 CM |
| FROM NECK TO CUFF | 80 CM |

TWO TONE RAINSUIT WITH SILVER TAPE



| Produce Code | Description | Fabric Specification | Tape Specification | Zip Specification | Printing Recommendation |
|--------------|---|---|---|-----------------------------------|---|
| RS2T | High Visibility Rainsuit Lime/Navy 125gsm ² (RWD150LN). Standard wash TS50 Silver Tape. The jacket includes a detachable lining and a hood in the collar. All seams are sealed to ensure that the garment is 100% waterproof. Level 3 Garment | 125gsm ² 150D Oxford Fabric coated with Poly Urethane (RWD150LN) conforming to EN471 and SANS 50471 standard. Day Glow Yellow and Navy | TS50 WATT Silver Reflective Open Bead Tape 50mm Class 2 EN471 and SANS 50471. Standard wash 50 Cycles at 60°C | No 5 Spiral SABS 188:2011 Class 2 | Personalised printing can be done if required. Proposed printing to be done in Silver Reflective, Black Reflective and Colour Flex Heat transfer, Silk Screen Printing and Embroidery |

NB: Used by EMS and FORENSIC PATHOLOGY SERVICES

... and suffering.

| | ITEM NO. | DESCRIPTION |
|-----|-----------|--|
| 129 | 38-097 51 | <p>SOCKS</p> <p><u>COLOUR:</u> Black.</p> <p><u>COMPOSITION:</u> 65/35 Wool/Nylon.</p> <p><u>STYLE:</u> Chemically treated to prevent fungal growth, half hose with re-inforced heel and toe (Knee High).</p> |

Parabellum Black shoes for Divers

- SABS Approved
- Original parabellum sole units
- Genuine leather uppers
- Stitched through construction
- Rubber heel and sole, comforts socks

Rain Coats

- * Rain jackets (Navy) with two front patch pockets
 - * Elasticated cuff and Storm flap
 - * Trousers have an elasticated waist and double top - stitching throughout
 - * Heat sealed seams
 - * 100% Water proof Polyester PVC coated.
- QUANTITY:

DECLARATION CERTIFICATE FOR LOCAL PRODUCTION AND CONTENT FOR DESIGNATED SECTORS

This Standard Bidding Document (SBD) must form part of all bids invited. It contains general information and serves as a declaration form for local content (local production and local content are used interchangeably).

Before completing this declaration, bidders must study the General Conditions, Definitions, Directives applicable in respect of Local Content as prescribed in the Preferential Procurement Regulations, 2017, the South African Bureau of Standards (SABS) approved technical specification number SATS 1286:2011 (Edition 1) and the Guidance on the Calculation of Local Content together with the Local Content Declaration Templates [Annex C (Local Content Declaration: Summary Schedule), D (Imported Content Declaration: Supporting Schedule to Annex C) and E (Local Content Declaration: Supporting Schedule to Annex C)].

1. General Conditions

- 1.1. Preferential Procurement Regulations, 2017 (Regulation 8) make provision for the promotion of local production and content.
- 1.2. Regulation 8.(2) prescribes that in the case of designated sectors, organs of state must advertise such tenders with the specific bidding condition that only locally produced or manufactured goods, with a stipulated minimum threshold for local production and content will be considered.
- 1.3. Where necessary, for tenders referred to in paragraph 1.2 above, a two stage bidding process may be followed, where the first stage involves a minimum threshold for local production and content and the second stage price and B-BBEE.
- 1.4. A person awarded a contract in relation to a designated sector, may not sub-contract in such a manner that the local production and content of the overall value of the contract is ~~reduced to below the stipulated minimum threshold.~~
- 1.5. The local content (LC) expressed as a percentage of the bid price must be calculated in accordance with the SABS approved technical specification number SATS 1286: 2011 as follows:

$$LC = [1 - x / y] * 100$$

Where

x is the imported content in Rand

y is the bid price in Rand excluding value added tax (VAT)

Prices referred to in the determination of x must be converted to Rand (ZAR) by using the exchange rate published by South African Reserve Bank (SARB) on the date of advertisement of the bid as indicated in paragraph 3.1 below.

The SABS approved technical specification number SATS 1286:2011 is accessible on http://www.thedti.gov.za/industrial_development/ip.jsp at no cost.

- 1.6. A bid may be disqualified if this Declaration Certificate and the Annex C (Local Content Declaration: Summary Schedule) are not submitted as part of the bid documentation;
2. The stipulated minimum threshold(s) for local production and content (refer to Annex A of SATS 1286:2011) for this bid is/are as follows:

| <u>Description of services, works or goods</u> | <u>Stipulated minimum threshold</u> |
|--|-------------------------------------|
| _____ | _____ % |
| _____ | _____ % |
| _____ | _____ % |

3. Does any portion of the goods or services offered have any imported content?
(Tick applicable box)

| | | | |
|-----|--------------------------|----|--------------------------|
| YES | <input type="checkbox"/> | NO | <input type="checkbox"/> |
|-----|--------------------------|----|--------------------------|

- 3.1 If yes, the rate(s) of exchange to be used in this bid to calculate the local content as prescribed in paragraph 1.5 of the general conditions must be the rate(s) published by SARB for the specific currency on the date of advertisement of the bid.

The relevant rates of exchange information is accessible on www.resbank.co.za

Indicate the rate(s) of exchange against the appropriate currency in the table below (refer to Annex A of SATS 1286:2011):

| Currency | Rates of exchange |
|-----------------|--------------------------|
| US Dollar | |
| Pound Sterling | |
| Euro | |
| Yen | |
| Other | |

NB: Bidders must submit proof of the SARB rate (s) of exchange used.

4. Where, after the award of a bid, challenges are experienced in meeting the stipulated minimum threshold for local content the dti must be informed accordingly in order for the dti to verify and in consultation with the AO/AA provide directives in this regard.

LOCAL CONTENT DECLARATION
(REFER TO ANNEX B OF SATS 1286:2011)

LOCAL CONTENT DECLARATION BY CHIEF FINANCIAL OFFICER OR OTHER LEGALLY RESPONSIBLE PERSON NOMINATED IN WRITING BY THE CHIEF EXECUTIVE OR SENIOR MEMBER/PERSON WITH MANAGEMENT RESPONSIBILITY (CLOSE CORPORATION, PARTNERSHIP OR INDIVIDUAL)

IN RESPECT OF BID NO.

ISSUED BY: (Procurement Authority / Name of Institution):
.....

NB

- 1 The obligation to complete, duly sign and submit this declaration cannot be transferred to an external authorized representative, auditor or any other third party acting on behalf of the bidder.
- 2 Guidance on the Calculation of Local Content together with Local Content Declaration Templates (Annex C, D and E) is accessible on http://www.thedti.gov.za/industrial_development/ip.jsp. Bidders should first complete Declaration D. After completing Declaration D, bidders should complete Declaration E and then consolidate the information on Declaration C. **Declaration C should be submitted with the bid documentation at the closing date and time of the bid in order to substantiate the declaration made in paragraph (c) below.** Declarations D and E should be kept by the bidders for verification purposes for a period of at least 5 years. The successful bidder is required to continuously update Declarations C, D and E with the actual values for the duration of the contract.

I, the undersigned, (full names),
do hereby declare, in my capacity as
of(name of bidder
entity), the following:

- (a) The facts contained herein are within my own personal knowledge.
- (b) I have satisfied myself that:
 - (i) the goods/services/works to be delivered in terms of the above-specified bid comply with the minimum local content requirements as specified in the bid, and as measured in terms of SATS 1286:2011; and
- (c) The local content percentage (%) indicated below has been calculated using the formula given in clause 3 of SATS 1286:2011, the rates of exchange indicated in paragraph 3.1 above and the information contained in Declaration D and E which has been consolidated in Declaration C:

| | |
|--|---|
| Bid price, excluding VAT (y) | R |
| Imported content (x), as calculated in terms of SATS 1286:2011 | R |
| Stipulated minimum threshold for local content (paragraph 3 above) | |
| Local content %, as calculated in terms of SATS 1286:2011 | |

If the bid is for more than one product, the local content percentages for each product contained in Declaration C shall be used instead of the table above. The local content percentages for each product has been calculated using the formula given in clause 3 of SATS 1286:2011, the rates of exchange indicated in paragraph 3.1 above and the information contained in Declaration D and E.

- (d) I accept that the Procurement Authority / Institution has the right to request that the local content be verified in terms of the requirements of SATS 1286:2011.
- (e) I understand that the awarding of the bid is dependent on the accuracy of the information furnished in this application. I also understand that the submission of incorrect data, or data that are not verifiable as described in SATS 1286:2011, may result in the Procurement Authority / Institution imposing any or all of the remedies as provided for in Regulation 14 of the Preferential Procurement Regulations, 2017 promulgated under the Preferential Policy Framework Act (PPPFA), 2000 (Act No. 5

of 2000).

SIGNATURE: _____

WITNESS No. 1 _____

DATE: _____

WITNESS No. 2 _____

DATE: _____

Annex E

Local Content Declaration - Supporting Schedule to Annex C

| | | |
|------|------------------------|--|
| (E1) | Tender No. | |
| (E2) | Tender description: | |
| (E3) | Designated products: | |
| (E4) | Tender Authority: | |
| (E5) | Tendering Entity name: | |

Note: VAT to be excluded from all calculations

| Local Products (Goods, Services and Works) | Description of Items purchased | Local suppliers | Value |
|--|--------------------------------|-----------------|------------|
| | (E6) | (E7) | (E8) |
| | | | |
| | | | |
| | | | |
| | | | |
| | | | |
| | | | |
| | | | |
| | | | |
| | | | |
| | | | |
| (E9) Total local products (Goods, Services and Works) | | | R 0 |

| | | |
|----------------------------------|--|------------|
| (E10) | Manpower costs (Tenderer's manpower cost) | R 0 |
| (E11) | Factory overheads (rental, depreciation & amortisation, utility costs, consumables etc.) | R 0 |
| (E12) | Administration overheads and mark-up (Marketing, insurance, financing, interest etc.) | R 0 |
| (E13) Total local content | | R 0 |

This total must correspond with Annex C - C24

Signature of tenderer from Annex B

Date: _____

Annex D

Imported Content Declaration - Supporting Schedule to Annex C

(D1) Tender No.
 (D2) Tender description
 (D3) Designated Product
 (D4) Tender Authority
 (D5) Tendering Entity name
 (D6) Tender Exchange Rate

(Please VAT to be excluded from all calculations)

EUR R 9.00 GBP R 12.00

A. Exempted imported content

| Tender Item no's | Description of imported content | Local supplier | Overseas Supplier | Calculation of imported content | | | | | | Summary | | | |
|------------------|---------------------------------|----------------|-------------------|--|----------------------------|------------------------------|--------------------------------------|---|----------------------------------|------------|-----------------------------------|-----|--|
| | | | | Foreign currency value as per Commercial Invoice (D11) | Tender Exchange Rate (D12) | Local value of Imports (D13) | Freight costs to port of entry (D14) | All locally incurred landing costs & duties (D15) | Total landed cost incl VAT (D16) | Tender Qty | Exempted Imported value (D18) | | |
| (D17) | (D8) | (D9) | (D10) | | | | | | | | | | |
| | | | | | | | | | | | (D18) Total exempt imported value | R 0 | |

This total must correspond with Annex C - C21

B. Imported directly by the Tenderer

| Tender Item no's | Description of imported content | Unit of measure | Overseas Supplier | Calculation of imported content | | | | | | Summary | | | |
|------------------|---------------------------------|-----------------|-------------------|--|-------------------------------|------------------------------|--------------------------------------|---|----------------------------------|------------|--|-----|--|
| | | | | Foreign currency value as per Commercial Invoice (D24) | Tender Rate of Exchange (D25) | Local value of Imports (D26) | Freight costs to port of entry (D27) | All locally incurred landing costs & duties (D28) | Total landed cost incl VAT (D29) | Tender Qty | Total Imported value (D31) | | |
| (D30) | (D21) | (D22) | (D23) | | | | | | | | | | |
| | | | | | | | | | | | (D32) Total imported value by tenderer | R 0 | |

C. Imported by a 3rd party and supplied to the Tenderer

| Description of imported content | Unit of measure | Local supplier | Overseas Supplier | Calculation of imported content | | | | | | Summary | | | |
|---------------------------------|-----------------|----------------|-------------------|--|-------------------------------|------------------------------|--------------------------------------|---|----------------------------------|-------------------------|---|-----|--|
| | | | | Foreign currency value as per Commercial Invoice (D37) | Tender Rate of Exchange (D38) | Local value of Imports (D39) | Freight costs to port of entry (D40) | All locally incurred landing costs & duties (D41) | Total landed cost incl VAT (D42) | Quantity Imported (D43) | Total Imported value (D44) | | |
| (D45) | (D34) | (D35) | (D36) | | | | | | | | | | |
| | | | | | | | | | | | (D45) Total imported value by 3rd party | R 0 | |

D. Other foreign currency payments

| Type of payment | Local supplier making the payment (D47) | Overseas beneficiary (D48) | Calculation of foreign currency payments | | Summary of payments | |
|-----------------|---|----------------------------|--|-------------------------------|-------------------------------|--|
| | | | Foreign currency value paid (D49) | Tender Rate of Exchange (D50) | Local value of payments (D51) | |
| (D52) | | | | | | |

Signature of tenderer from Annex B

(D52) Total of foreign currency payments declared by tenderer and/or 3rd party

(D53) Total of imported content & foreign currency payments - (D18), (D32) & (D45) above R 0

Date: _____

This total must correspond with Annex C - C23

SECTION M

CERTIFICATE OF INDEPENDENT BID DETERMINATION

- 1 This Standard Bidding Document (SBD) must form part of all bids¹ invited.
- 2 Section 4 (1) (b) (iii) of the Competition Act No. 89 of 1998, as amended, prohibits an agreement between, or concerted practice by, firms, or a decision by an association of firms, if it is between parties in a horizontal relationship and if it involves collusive bidding (or bid rigging).² Collusive bidding is a *pe se* prohibition meaning that it cannot be justified under any grounds.
- 3 Treasury Regulation 16A9 prescribes that accounting officers and accounting authorities must take all reasonable steps to prevent abuse of the supply chain management system and authorizes accounting officers and accounting authorities to:
 - a. disregard the bid of any bidder if that bidder, or any of its directors have abused the institution's supply chain management system and or committed fraud or any other improper conduct in relation to such system.
 - b. cancel a contract awarded to a supplier of goods and services if the supplier committed any corrupt or fraudulent act during the bidding process or the execution of that contract.
- 4 This SBD serves as a certificate of declaration that would be used by institutions to ensure that, when bids are considered, reasonable steps are taken to prevent any form of bid-rigging.
- 5 In order to give effect to the above, the attached Certificate of Bid Determination (SBD 9) must be completed and submitted with the bid:

¹ Includes price quotations, advertised competitive bids, limited bids and proposals.

² Bid rigging (or collusive bidding) occurs when businesses, that would otherwise be expected to compete, secretly conspire to raise prices or lower the quality of goods and / or services for purchasers who wish to acquire goods and / or services through a bidding process. Bid rigging is, therefore, an agreement between competitors not to compete.

CERTIFICATE OF INDEPENDENT BID DETERMINATION

I, the undersigned, in submitting the accompanying bid:

(Bid Number and Description)

in response to the invitation for the bid made by:

(Name of Institution)

do hereby make the following statements that I certify to be true and complete in every respect:

I certify, on behalf of: _____ that:

(Name of Bidder)

1. I have read and I understand the contents of this Certificate;
2. I understand that the accompanying bid will be disqualified if this Certificate is found not to be true and complete in every respect;
3. I am authorized by the bidder to sign this Certificate, and to submit the accompanying bid, on behalf of the bidder;
4. Each person whose signature appears on the accompanying bid has been authorized by the bidder to determine the terms of, and to sign the bid, on behalf of the bidder;
5. For the purposes of this Certificate and the accompanying bid, I understand that the word "competitor" shall include any individual or organization, other than the bidder, whether or not affiliated with the bidder, who:
 - (a) has been requested to submit a bid in response to this bid invitation;
 - (b) could potentially submit a bid in response to this bid invitation, based on their qualifications, abilities or experience; and
 - (c) provides the same goods and services as the bidder and/or is in the same line of business as the bidder

6. The bidder has arrived at the accompanying bid independently from, and without consultation, communication, agreement or arrangement with any competitor. However communication between partners in a joint venture or consortium³ will not be construed as collusive bidding.
7. In particular, without limiting the generality of paragraphs 6 above, there has been no consultation, communication, agreement or arrangement with any competitor regarding:
 - (a) prices;
 - (b) geographical area where product or service will be rendered (market allocation)
 - (c) methods, factors or formulas used to calculate prices;
 - (d) the intention or decision to submit or not to submit, a bid;
 - (e) the submission of a bid which does not meet the specifications and conditions of the bid; or
 - (f) bidding with the intention not to win the bid.
8. In addition, there have been no consultations, communications, agreements or arrangements with any competitor regarding the quality, quantity, specifications and conditions or delivery particulars of the products or services to which this bid invitation relates.
9. The terms of the accompanying bid have not been, and will not be, disclosed by the bidder, directly or indirectly, to any competitor, prior to the date and time of the official bid opening or of the awarding of the contract.

³ Joint venture or Consortium means an association of persons for the purpose of combining their expertise, property, capital, efforts, skill and knowledge in an activity for the execution of a contract.

10. I am aware that, in addition and without prejudice to any other remedy provided to combat any restrictive practices related to bids and contracts, bids that are suspicious will be reported to the Competition Commission for investigation and possible imposition of administrative penalties in terms of section 59 of the Competition Act No 89 of 1998 and or may be reported to the National Prosecuting Authority (NPA) for criminal investigation and or may be restricted from conducting business with the public sector for a period not exceeding ten (10) years in terms of the Prevention and Combating of Corrupt Activities Act No 12 of 2004 or any other applicable legislation.

.....
Signature

.....
Date

.....
Position

.....
Name of Bidder