



KWAZULU-NATAL PROVINCE
HEALTH
REPUBLIC OF SOUTH AFRICA

Quotation Advert

Opening Date: 22/09/2023
Closing Date: 29/09/2023

Closing Time: 11:00

INSTITUTION DETAILS

Institution Name: Head Office Quotations
Province: KwaZulu-Natal
Department of entity: Department of Health
Division or section: Central Supply Chain Management
Place where goods/ service is required: Laundry
Date Submitted: 29/09/2023

ITEM CATEGORY AND DETAILS

Quotation number: ZNQ /992/24
Item Category: Goods
Item Description: To supply and deliver Staff uniforms
Quantity (if supplies): Various

COMPULSORY BRIEFING SESSION / SITE VISIT

Select Type: Not applicable

Date: -

Time: -

Venue: -

QUOTES CAN BE COLLECTED FROM: KZN HEALTH WEBSITE

QUOTES SHOULD BE DELIVERED TO: 310 Jabu Ndlovu street, Old boys model, Quotation Tender Box

ENQUIRIES REGARDING ADVERT MAY BE DIRECTED TO:

Name: Miss Nolwazi Mthembu

Email: Nolwazi.Mthembu1@kznhealth.gov.za

Contact number: 033-815 8411

PP **Finance Manager Name:** Mrs E.N Maphumulo **Finance Manager Signature** 

GENERAL CONDITIONS OF CONTRACT

NOTES

The purpose of this document is to:

- (i) Draw special attention to certain general conditions applicable to government bids, contracts and orders; and
- (ii) To ensure that clients be familiar with regard to the rights and obligations of all parties involved in doing business with government.

In this document words in the singular also mean in the plural and vice versa and words in the masculine also mean in the feminine and neuter.

- The General Conditions of Contract will form part of all bid/quotation documents and may not be amended.
- Special Conditions of Contract (SCC) relevant to a specific bid, should be compiled separately for every bid (if applicable) and will supplement the General Conditions of Contract. Whenever there is a conflict, the provisions in the SCC shall prevail.

1 Definitions

The following terms shall be interpreted as indicated:

- 1.1. "Closing time" means the date and hour specified in the bidding documents for the receipt of bids.
- 1.2. "Contract" means the written agreement entered into between the purchaser and the supplier, as recorded in the contract form signed by the parties, including all attachments and appendices thereto and all documents incorporated by reference therein.
- 1.3. "Contract price" means the price payable to the supplier under the contract for the full and proper performance of his contractual obligations.
- 1.4. "Corrupt practice" means the offering, giving, receiving, or soliciting of any thing of value to influence the action of a public official in the procurement process or in contract execution.
- 1.5. "Countervailing duties" are imposed in cases where an enterprise abroad is subsidized by its government and encouraged to market its products internationally.
- 1.6. "Country of origin" means the place where the goods were mined, grown or produced or from which the services are supplied. Goods are produced when, through manufacturing, processing or substantial and major assembly of components, a commercially recognized new product results that is substantially different in basic characteristics or in purpose or utility from its components.
- 1.7. "Day" means calendar day.
- 1.8. "Delivery" means delivery in compliance of the conditions of the contract or order.
- 1.9. "Delivery ex stock" means immediate delivery directly from stock actually on hand.
- 1.10. "Delivery into consignee store or to his site" means delivered and unloaded in the specified store or depot or on the specified site in compliance with the conditions of the contract or order, the supplier bearing all risks and charges involved until the supplies are so delivered and a valid receipt is obtained.
- 1.11. "Dumping" occurs when a private enterprise abroad market its goods on own initiative in the RSA at lower prices than that of the country of origin and which have the potential to harm the local industries in the RSA
- 1.12. "Force majeure" means an event beyond the control of the supplier and not involving the supplier's fault or negligence and not foreseeable. Such events may include, but is not restricted to, acts of the purchaser in its sovereign capacity, wars or revolutions, fires, floods, epidemics, quarantine restrictions and freight embargoes.
- 1.13. "Fraudulent practice" means a misrepresentation of facts in order to influence a procurement process or the execution of a contract to the detriment of any bidder, and includes collusive practice among bidders (prior to or after bid submission) designed to establish bid prices at artificial non-competitive levels and to deprive the bidder of the benefits of free and open competition.
- 1.14. "GCC" means the General Conditions of Contract.
- 1.15. "Goods" means all of the equipment, machinery, and/or other materials that the supplier is required to supply to the purchaser under the contract.
- 1.16. "Imported content" means that portion of the bidding price represented by the cost of components, parts or materials which have been or are still to be imported (whether by the supplier or his subcontractors) and which costs are inclusive of the costs abroad, plus freight and other direct importation costs such as landing costs, dock dues, import duty, sales duty or other similar tax or duty at the South African place of entry as well as transportation and handling charges to the factory in the Republic where the supplies covered by the bid will be manufactured.
- 1.17. "Local content" means that portion of the bidding price which is not included in the imported content provided that local manufacture does take place.
- 1.18. "Manufacture" means the production of products in a factory using labour, materials, components and machinery and includes other related value-adding activities.
- 1.19. "Order" means an official written order issued for the supply of goods or works or the rendering of a service.
- 1.20. "Project site," where applicable, means the place indicated in bidding documents.
- 1.21. "Purchaser" means the organization purchasing the goods.
- 1.22. "Republic" means the Republic of South Africa.
- 1.23. "SCC" means the Special Conditions of Contract.
- 1.24. "Services" means those functional services ancillary to the supply of the goods, such as transportation and any other incidental services, such as installation, commissioning, provision of technical assistance, training, catering, gardening, security, maintenance and other such obligations of the supplier covered under the contract.
- 1.25. "Written" or "in writing" means handwritten in ink or any form of electronic or mechanical writing.

2 Application

- 2.1. These general conditions are applicable to all bids, contracts and orders including bids for functional and professional services, sales, hiring, letting and the granting or acquiring of rights, but excluding immovable property, unless otherwise indicated in the bidding documents.
- 2.2. Where applicable, special conditions of contract are also laid down to cover specific supplies, services or works.
- 2.3. Where such special conditions of contract are in conflict with these general conditions, the special conditions shall apply.

3 General

- 3.1. Unless otherwise indicated in the bidding documents, the purchaser shall not be liable for any expense incurred in the preparation and submission of a bid. Where applicable a non-refundable fee for documents may be charged.
- 3.2. With certain exceptions, invitations to bid are only published in the Government Tender Bulletin. The Government Tender Bulletin may be obtained directly from the Government Printer, Private Bag X85, Pretoria 0001, or accessed electronically from www.treasury.gov.za

4 Standards

- 4.1. The goods supplied shall conform to the standards mentioned in the bidding documents and specifications.

5 Use of contract documents and Information; inspection.

- 5.1. The supplier shall not, without the purchaser's prior written consent, disclose the contract, or any provision thereof, or any specification, plan, drawing, pattern, sample, or information furnished by or on behalf of the purchaser in connection therewith, to any person other than a person employed by the supplier in the performance of the contract. Disclosure to any such employed person shall be made in confidence and shall extend only so far as may be necessary for purposes of such performance.
- 5.2. The supplier shall not, without the purchaser's prior written consent, make use of any document or information mentioned in GCC clause 5.1 except for purposes of performing the contract.
- 5.3. Any document, other than the contract itself mentioned in GCC clause 5.1 shall remain the property of the purchaser and shall be returned (all copies) to the purchaser on completion of the supplier's performance under the contract if so required by the purchaser.
- 5.4. The supplier shall permit the purchaser to inspect the supplier's records relating to the performance of the supplier and to have them audited by auditors appointed by the purchaser, if so required by the purchaser.

6 Patent rights

- 6.1. The supplier shall indemnify the purchaser against all third-party claims of infringement of patent, trademark, or industrial design rights arising from use of the goods or any part thereof by the purchaser.

7 Performance security

- 7.1. Within thirty (30) days of receipt of the notification of contract award, the successful bidder shall furnish to the purchaser the performance security of the amount specified in SCC.
- 7.2. The proceeds of the performance security shall be payable to the purchaser as compensation for any loss resulting from the supplier's failure to complete his obligations under the contract.
- 7.3. The performance security shall be denominated in the currency of the contract, or in a freely convertible currency acceptable to the purchaser and shall be in one of the following forms:
(a) a bank guarantee or an irrevocable letter of credit issued by a reputable bank located in the purchaser's country or abroad, acceptable to the purchaser, in the form provided in the bidding documents or another form acceptable to the purchaser; or
(b) a cashier's or certified cheque
- 7.4. The performance security will be discharged by the purchaser and returned to the supplier not later than thirty (30) days following the date of completion of the supplier's performance obligations under the contract, including any warranty obligations, unless otherwise specified in SCC.

8 Inspections, tests and analyses

- 8.1. All pre-bidding testing will be for the account of the bidder.
- 8.2. If it is a bid condition that supplies to be produced or services to be rendered should at any stage during production or execution or on completion be subject to inspection, the premises of the bidder or contractor shall be open, at all reasonable hours, for inspection by a representative of the Department or an organization acting on behalf of the Department.
- 8.3. If there are no inspection requirements indicated in the bidding documents and no mention is made in the contract, but during the contract period it is decided that inspections shall be carried out, the purchaser shall itself make the necessary arrangements, including payment arrangements with the testing authority concerned.
- 8.4. If the inspections, tests and analyses referred to in clauses 8.2 and 8.3 show the supplies to be in accordance with the contract requirements, the cost of the inspections, tests and analyses shall be defrayed by the purchaser.
- 8.5. Where the supplies or services referred to in clauses 8.2 and 8.3 do not comply with the contract requirements, irrespective of whether such supplies or services are accepted or not, the cost in connection with these inspections, tests or analyses shall be defrayed by the supplier.
- 8.6. Supplies and services which are referred to in clauses 8.2 and 8.3 and which do not comply with the contract requirements may be rejected.
- 8.7. Any contract supplies may on or after delivery be inspected, tested or analyzed and may be rejected if found not to comply with the requirements of the contract. Such rejected supplies shall be held at the cost and risk of the supplier who shall, when called upon, remove them immediately at his own cost and forthwith substitute them with supplies which do comply with the requirements of the contract. Failing such removal the rejected supplies shall be returned at the suppliers cost and risk. Should the supplier fail to provide the substitute supplies forthwith, the purchaser may, without giving the supplier further opportunity to substitute the rejected supplies, purchase such supplies as may be necessary at the expense of the supplier.
- 8.8. The provisions of clauses 8.4 to 8.7 shall not prejudice the right of the purchaser to cancel the contract on account of a breach of the conditions thereof, or to act in terms of Clause 23 of GCC.

9 Packing

- 9.1. The supplier shall provide such packing of the goods as is required to prevent their damage or deterioration during transit to their final destination, as indicated in the contract. The packing shall be sufficient to withstand, without limitation, rough handling during transit and exposure to extreme temperatures, salt and precipitation during transit, and open storage. Packing, case size and weights shall take into consideration, where appropriate, the remoteness of the goods' final destination and the absence of heavy handling facilities at all points in transit.
- 9.2. The packing, marking, and documentation within and outside the packages shall comply strictly with such special requirements as shall be expressly provided for in the contract, including additional requirements, if any, specified in SCC, and in any subsequent instructions ordered by the purchaser.

10 Delivery and documents

- 10.1. Delivery of the goods shall be made by the supplier in accordance with the terms specified in the contract. The details of shipping and/or other documents to be furnished by the supplier are specified in SCC.
- 10.2. Documents to be submitted by the supplier are specified in SCC.

11 Insurance

- 11.1. The goods supplied under the contract shall be fully insured in a freely convertible currency against loss or damage incidental to manufacture or acquisition, transportation, storage and delivery in the manner specified in the SCC.

12 Transportation

12.1. Should a price other than an all-inclusive delivered price be required, this shall be specified in the SCC.

13 Incidental services

13.1. The supplier may be required to provide any or all of the following services, including additional services, if any, specified in SCC:

- (a) performance or supervision of on-site assembly and/or commissioning of the supplied goods;
- (b) furnishing of tools required for assembly and/or maintenance of the supplied goods;
- (c) furnishing of a detailed operations and maintenance manual for each appropriate unit of the supplied goods;
- (d) performance or supervision or maintenance and/or repair of the supplied goods, for a period of time agreed by the parties, provided that this service shall not relieve the supplier of any warranty obligations under this contract; and
- (e) training of the purchaser's personnel, at the supplier's plant and/or on-site, in assembly, start-up, operation, maintenance, and/or repair of the

13.2. Prices charged by the supplier for incidental services, if not included in the contract price for the goods, shall be agreed upon in advance by the parties and shall not exceed the prevailing rates charged to other parties by the supplier for similar services.

14 Spare parts

As specified in SCC, the supplier may be required to provide any or all of the following materials, notifications, and information pertaining to spare parts manufactured or distributed by the supplier:

14.1.

- (a) such spare parts as the purchaser may elect to purchase from the supplier, provided that this election shall not relieve the supplier of any warranty obligations under the contract; and
- (b) in the event of termination of production of the spare parts:
 - (i) Advance notification to the purchaser of the pending termination, in sufficient time to permit the purchaser to procure needed requirements; and
 - (ii) following such termination, furnishing at no cost to the purchaser, the blueprints, drawings, and specifications of the spare parts, if requested.

15 Warranty

15.1. The supplier warrants that the goods supplied under the contract are new, unused, of the most recent or current models, and that they incorporate all recent improvements in design and materials unless provided otherwise in the contract. The supplier further warrants that all goods supplied under this contract shall have no defect, arising from design, materials, or workmanship (except when the design and/or material is required by the purchaser's specifications) or from any act or omission of the supplier, that may develop under normal use of the supplied goods in the conditions prevailing in the country of final destination.

15.2. This warranty shall remain valid for twelve (12) months after the goods, or any portion thereof as the case may be, have been delivered to and accepted at the final destination indicated in the contract, or for eighteen (18) months after the date of shipment from the port or place of loading in the source country, whichever period concludes earlier, unless specified otherwise in SCC.

15.3. The purchaser shall promptly notify the supplier in writing of any claims arising under this warranty.

15.4. Upon receipt of such notice, the supplier shall, within the period specified in SCC and with all reasonable speed, repair or replace the defective goods or parts thereof, without costs to the purchaser.

15.5. If the supplier, having been notified, fails to remedy the defect(s) within the period specified in SCC, the purchaser may proceed to take such remedial action as may be necessary, at the supplier's risk and expense and without prejudice to any other rights which the purchaser may have against the supplier under the contract.

16 Payment

16.1. The method and conditions of payment to be made to the supplier under this contract shall be specified in SCC.

16.2. The supplier shall furnish the purchaser with an invoice accompanied by a copy of the delivery note and upon fulfillment of other obligations stipulated in the contract.

16.3. Payments shall be made promptly by the purchaser, but in no case later than thirty (30) days after submission of an invoice or claim by the supplier.

16.4. Payment will be made in Rand unless otherwise stipulated in SCC.

17 Prices

17.1. Prices charged by the supplier for goods delivered and services performed under the contract shall not vary from the prices quoted by the supplier in his bid, with the exception of any price adjustments authorized in SCC or in the purchaser's request for bid validity extension, as the case may be.

18 Contract amendments

18.1. No variation in or modification of the terms of the contract shall be made except by written amendment signed by the parties concerned.

19 Assignment

19.1. The supplier shall not assign, in whole or in part, its obligations to perform under the contract, except with the purchaser's prior written consent.

20 Subcontracts

20.1. The supplier shall notify the purchaser in writing of all subcontracts awarded under this contract if not already specified in the bid. Such notification, in the original bid or later, shall not relieve the supplier from any liability or obligation under the contract.

21 Delays in the supplier's performance

21.1. Delivery of the goods and performance of services shall be made by the supplier in accordance with the time schedule prescribed by the purchaser in the contract.

21.2. If at any time during performance of the contract, the supplier or its subcontractor(s) should encounter conditions impeding timely delivery of the goods and performance of services, the supplier shall promptly notify the purchaser in writing of the fact of the delay, its likely duration and its cause(s). As soon as practicable after receipt of the supplier's notice, the purchaser shall evaluate the situation and may at his discretion extend the supplier's time for performance, with or without the imposition of penalties, in which case the extension shall be ratified by the parties by amendment of contract.

21.3. No provision in a contract shall be deemed to prohibit the obtaining of supplies or services from a national department, provincial department, or a local authority.

21.4. The right is reserved to procure outside of the contract small quantities or to have minor essential services executed if an emergency arises, the supplier's point of supply is not situated at or near the place where the supplies are required, or the supplier's services are not readily available.

- 21.5. Except as provided under GCC Clause 25, a delay by the supplier in the performance of its delivery obligations shall render the supplier liable to the imposition of penalties, pursuant to GCC Clause 22, unless an extension of time is agreed upon pursuant to GCC Clause 21.2 without the application of penalties.
- 21.6. Upon any delay beyond the delivery period in the case of a supplies contract, the purchaser shall, without canceling the contract, be entitled to purchase supplies of a similar quality and up to the same quantity in substitution of the goods not supplied in conformity with the contract and to return any goods delivered later at the supplier's expense and risk, or to cancel the contract and buy such goods as may be required to complete the contract and without prejudice to his other rights, be entitled to claim damages from the supplier.
- 22 Penalties**
- 22.1. Subject to GCC Clause 25, if the supplier fails to deliver any or all of the goods or to perform the services within the period(s) specified in the contract, the purchaser shall, without prejudice to its other remedies under the contract, deduct from the contract price, as a penalty, a sum calculated on the delivered price of the delayed goods or unperformed services using the current prime interest rate calculated for each day of the delay until actual delivery or performance. The purchaser may also consider termination of the contract pursuant to GCC Clause 23.
- 23 Termination for default**
- 23.1. The purchaser, without prejudice to any other remedy for breach of contract, by written notice of default sent to the supplier, may terminate this contract in whole or in part:
- (a) if the supplier fails to deliver any or all of the goods within the period(s) specified in the contract, or within any extension thereof granted by the purchaser pursuant to GCC Clause 21.2;
- (b) if the Supplier fails to perform any other obligation(s) under the contract; or
- (c) if the supplier, in the judgment of the purchaser, has engaged in corrupt or fraudulent practices in competing for or in executing the contract.
- 23.2. In the event the purchaser terminates the contract in whole or in part, the purchaser may procure, upon such terms and in such manner as it deems appropriate, goods, works or services similar to those undelivered, and the supplier shall be liable to the purchaser for any excess costs for such similar goods, works or services. However, the supplier shall continue performance of the contract to the extent not terminated.
- 23.3. Where the purchaser terminates the contract in whole or in part, the purchaser may decide to impose a restriction penalty on the supplier by prohibiting such supplier from doing business with the public sector for a period not exceeding 10 years.
- 23.4. If a purchaser intends imposing a restriction on a supplier or any person associated with the supplier, the supplier will be allowed a time period of not more than fourteen (14) days to provide reasons why the envisaged restriction should not be imposed. Should the supplier fail to respond within the stipulated fourteen (14) days the purchaser may regard the intended penalty as not objected against and may impose it on the supplier.
- 23.5. Any restriction imposed on any person by the Accounting Officer / Authority will, at the discretion of the Accounting Officer / Authority, also be applicable to any other enterprise or any partner, manager, director or other person who wholly or partly exercises or exercised or may exercise control over the enterprise of the first-mentioned person, and with which enterprise or person the first-mentioned person, is or was in the opinion of the Accounting Officer / Authority actively associated.
- 23.6. If a restriction is imposed, the purchaser must, within five (5) working days of such imposition, furnish the National Treasury, with the following information:
- (i) the name and address of the supplier and / or person restricted by the purchaser;
- (ii) the date of commencement of the restriction
- (iii) the period of restriction; and
- (iv) the reasons for the restriction.
- These details will be loaded in the National Treasury's central database of suppliers or persons prohibited from doing business with the public sector.
- 23.7. If a court of law convicts a person of an offence as contemplated in sections 12 or 13 of the Prevention and Combating of Corrupt Activities Act, No. 12 of 2004, the court may also rule that such person's name be endorsed on the Register for Tender Defaulters. When a person's name has been endorsed on the Register, the person will be prohibited from doing business with the public sector for a period not less than five years and not more than 10 years. The National Treasury is empowered to determine the period of restriction and each case will be dealt with on its own merits. According to section 32 of the Act the Register must be open to the public. The Register can be perused on the National Treasury website.
- 24 Anti-dumping and countervailing duties and rights**
- 24.1. When, after the date of bid, provisional payments are required, or antidumping or countervailing duties are imposed, or the amount of a provisional payment or anti-dumping or countervailing right is increased in respect of any dumped or subsidized import, the State is not liable for any amount so required or imposed, or for the amount of any such increase. When, after the said date, such a provisional payment is no longer required or any such anti-dumping or countervailing right is abolished, or where the amount of such provisional payment or any such right is reduced, any such favourable difference shall on demand be paid forthwith by the contractor to the State or the State may deduct such amounts from moneys (if any) which may otherwise be due to the contractor in regard to supplies or services which he delivered or rendered, or is to deliver or render in terms of the contract or any other contract or any other amount which may be due to him.
- 25 Force Majeure**
- 25.1. Notwithstanding the provisions of GCC Clauses 22 and 23, the supplier shall not be liable for forfeiture of its performance security, damages, or termination for default if and to the extent that his delay in performance or other failure to perform his obligations under the contract is the result of an event of force majeure.
- 25.2. If a force majeure situation arises, the supplier shall promptly notify the purchaser in writing of such condition and the cause thereof. Unless otherwise directed by the purchaser in writing, the supplier shall continue to perform its obligations under the contract as far as is reasonably practical, and shall seek all reasonable alternative means for performance not prevented by the force majeure event.
- 26 Termination for Insolvency**
- 26.1. The purchaser may at any time terminate the contract by giving written notice to the supplier if the supplier becomes bankrupt or otherwise insolvent. In this event, termination will be without compensation to the supplier, provided that such termination will not prejudice or affect any right of action or remedy which has accrued or will accrue thereafter to the purchaser.
- 27 Settlement of Disputes**
- 27.1. If any dispute or difference of any kind whatsoever arises between the purchaser and the supplier in connection with or arising out of the contract, the parties shall make every effort to resolve amicably such dispute or difference by mutual consultation.



- 27.2. If, after thirty (30) days, the parties have failed to resolve their dispute or difference by such mutual consultation, then either the purchaser or the supplier may give notice to the other party of his intention to commence with mediation. No mediation in respect of this matter may be commenced unless such notice is given to the other party.
- 27.3. Should it not be possible to settle a dispute by means of mediation, it may be settled in a South African court of law.
- 27.4. Mediation proceedings shall be conducted in accordance with the rules of procedure specified in the SCC.
- 27.5. Notwithstanding any reference to mediation and/or court proceedings herein,
(a) the parties shall continue to perform their respective obligations under the contract unless they otherwise agree; and
(b) the purchaser shall pay the supplier any monies due the supplier.
- 28 Limitation of liability**
- 28.1. Except in cases of criminal negligence or willful misconduct, and in the case of infringement pursuant to Clause 6;
(a) the supplier shall not be liable to the purchaser, whether in contract, tort, or otherwise, for any indirect or consequential loss or damage, loss of use, loss of production, or loss of profits or interest costs, provided that this exclusion shall not apply to any obligation of the supplier to pay penalties and/or damages to the purchaser; and
(b) the aggregate liability of the supplier to the purchaser, whether under the contract, in tort or otherwise, shall not exceed the total contract price, provided that this limitation shall not apply to the cost of repairing or replacing defective equipment.
- 29 Governing language**
- 29.1. The contract shall be written in English. All correspondence and other documents pertaining to the contract that is exchanged by the parties shall also be written in English.
- 30 Applicable law**
- 30.1. The contract shall be interpreted in accordance with South African laws, unless otherwise specified in SCC.
- 31 Notices**
- 31.1. Every written acceptance of a bid shall be posted to the supplier concerned by registered or certified mail and any other notice to him shall be posted by ordinary mail to the address furnished in his bid or to the address notified later by him in writing and such posting shall be deemed to be proper service of such notice
- 31.2. The time mentioned in the contract documents for performing any act after such aforesaid notice has been given, shall be reckoned from the date of posting of such notice.
- 32 Taxes and duties**
- 32.1. A foreign supplier shall be entirely responsible for all taxes, stamp duties, license fees, and other such levies imposed outside the purchaser's country.
- 32.2. A local supplier shall be entirely responsible for all taxes, duties, license fees, etc., incurred until delivery of the contracted goods to the purchaser.
- 32.3. No contract shall be concluded with any bidder whose tax matters are not in order. Prior to the award of a bid the Department must be in possession of a tax clearance certificate, submitted by the bidder. This certificate must be an original issued by the South African Revenue Services.
- 33 National Industrial Participation (NIP) Programme**
- 33.1. The NIP Programme administered by the Department of Trade and Industry shall be applicable to all contracts that are subject to the NIP obligation.
- 34 Prohibition of Restrictive practices**
- 34.1. In terms of section 4 (1) (b) (iii) of the Competition Act No. 89 of 1998, as amended, an agreement between, or concerted practice by, firms, or a decision by an association of firms, is prohibited if it is between parties in a horizontal relationship and if a bidder (s) is / are or a contractor(s) was / were involved in collusive bidding (or bid rigging).
- 34.2. If a bidder(s) or contractor(s), based on reasonable grounds or evidence obtained by the purchaser, has / have engaged in the restrictive practice referred to above, the purchaser may refer the matter to the Competition Commission for investigation and possible imposition of administrative penalties as contemplated in the Competition Act No. 89 of 1998.
- 34.3. If a bidder(s) or contractor(s), has / have been found guilty by the Competition Commission of the restrictive practice referred to above, the purchaser may, in addition and without prejudice to any other remedy provided for, invalidate the bid(s) for such item(s) offered, and / or terminate the contract in whole or part, and / or restrict the bidder(s) or contractor(s) from conducting business with the public sector for a period not exceeding ten (10) years and / or claim damages from the bidder(s) or contractor(s) concerned.

SPECIAL CONDITIONS OF CONTRACT

1. AMENDMENT OF CONTRACT

- 1.1. Any amendment to or renunciation of the provisions of the contract shall at all times be done in writing and shall be signed by both parties.

2. CHANGE OF ADDRESS

- 2.1. Bidders must advise the Department of Health (institution where the offer was submitted) should their address (domicilium citandi et executandi) details change from the time of bidding to the expiry of the contract.

3. GENERAL CONDITIONS ATTACHED TO THIS QUOTATION

- 3.1. The Department is under no obligation to accept the lowest or any quote.
- 3.2. The Department reserves the right to communicate in writing with vendors in cases where information is incomplete or where there are obscurities regarding technical aspects of the offer, to obtain confirmation of prices or preference claims in cases where it is evident that a typing, written, transfer or unit error has been made, to investigate the vendor's standing and ability to complete the supply/service satisfactorily.
- 3.3. **ALL DECISIONS TAKEN BY THE DEPARTMENT ARE FINAL, INCLUDING THE AWARD OR CANCELLATION OF THIS QUOTATION.**
- 3.4. The price quoted must include VAT (if VAT vendor).
- 3.5. Should a bidder become a VAT vendor after award or during the implementation of a contract, they may not request the VAT percentage from the Department as the service provider made an offer during the period they were not registered as a VAT vendor. The Department is only liable for any VAT from registered VAT vendors as originally stated on the quotation document.
- 3.6. The bidder must ensure the correctness & validity of the quotation:
(i) that the price(s), rate(s) & preference quoted cover all for the work/item (s) & accept that any mistakes regarding the price (s) & calculations will be at the bidder's risk;
(ii) it is the responsibility of the bidder to confirm receipt of their quotation and to keep proof thereof.
- 3.7. The bidder must accept full responsibility for the proper execution & fulfilment of all obligations conditions devolving on under this agreement, as the Principal (s) liable for the due fulfilment of this contract.
- 3.8. This quotation will be evaluated based on the 80/20 points system, specification, correctness of information and/or functionality criteria. All required documentation must be completed in full and submitted.
- 3.9. Offers must comply strictly with the specification.
- 3.10. Only offers that meet or are greater than the specification will be considered.
- 3.11. Late offers will not be considered.
- 3.12. Expired product/s will not be accepted. All products supplied must be valid for a minimum period of six months.
- 3.13. Used/ second-hand products will not be accepted.
- 3.14. A bidder not registered on the Central Suppliers Database or whose verification has failed will not be considered.
- 3.15. All delivery costs must be included in the quoted price for delivery at the prescribed destination.
- 3.16. Only firm prices will be accepted. Such prices must remain firm for the contract period. Non-firm prices (including rates of exchange variations) will not be considered.
- 3.17. In cases where different delivery points influence the pricing, a separate pricing schedule must be submitted for each delivery point.
- 3.18. In the event of a bidder having multiple quotes, only the cheapest according to specification will be considered.
- 3.19. Verification will be conducted to identify if bidders have multiple companies and are cover-quoting for this bid.
- 3.20. In such instances, the Department reserves the right to immediately disqualify such bidders as cover-quoting is an offence that represents both corruption and acquisition fraud.

4. SPECIAL INSTRUCTIONS AND NOTICES TO BIDDERS REGARDING THE COMPLETION OF THIS QUOTATION.

- 4.1. Unless inconsistent with or expressly indicated otherwise by the context, the singular shall include the plural and vice versa and with words importing the masculine gender shall include the feminine and the neuter.
- 4.2. Under no circumstances whatsoever may the quotation/bid forms be retyped or redrafted. Photocopies of the original bid documentation may be used, but an original signature must appear on such photocopies.
- 4.3. The bidder is advised to check the number of pages and to satisfy himself that none are missing or duplicated.
- 4.4. Quotations submitted must be complete in all respects. However, where it is identified that information in a bidder's response, which does not affect the preference points or price, is incomplete in any respect, the said supplier meets all specification requirements and scores the highest points in terms of preference points and price, the Department reserves the right to request the bidder to complete/ submit such information.
- 4.5. Any alteration made by the bidder must be initialled; failure to do so may render the response invalid.
- 4.6. Use of correcting fluid is prohibited and may render the response invalid.
- 4.7. Quotations will be opened in public as soon as practicable after the closing time of quotation.
- 4.8. Where practical, prices are made public at the time of opening quotations.
- 4.9. If it is desired to make more than one offer against any individual item, such offers should be given on a photocopy of the page in question. Clear indication thereof must be stated on the schedules attached.
- 4.10. The Department is under no obligation to pay suppliers in part for work done if the supplier can no longer for fulfill their obligation.

5. SPECIAL INSTRUCTIONS REGARDING HAND DELIVERED QUOTATIONS

- 5.1. Quotation shall be lodged at the address indicated not later than the closing time specified for their receipt, and in accordance with the directives in the quotation documents.
- 5.2. Each quotation shall be addressed in accordance with the directives in the quotation documents and shall be lodged in a separate sealed envelope, with the name and address of the bidder, the quotation number and closing date indicated on the envelope. The envelope shall not contain documents relating to any quotation other than that shown on the envelope. If this provision is not complied with, such quotations/bids may be rejected as being invalid.
- 5.3. All quotations received in sealed envelopes with the relevant quotation numbers on the envelopes are kept unopened in safe custody until the closing time of the quotation/bids. Where, however, a quotation is received open, it shall be sealed. If it is received without a quotation/bid number on the envelope, it shall be opened, the quotation number ascertained, the envelope sealed and the quotation number written on the envelope.
- 5.4. A specific box is provided for the receipt of quotations, and no quotation found in any other box or elsewhere subsequent to the closing date and time of quotation will be considered.

14. TERMINATION FOR DEFAULT

- 14.1. The purchaser, without prejudice to any other remedy for breach of contract, by written notice of default sent to the supplier, may terminate this contract in whole or in part:
- (i) if the supplier fails to deliver any or all of the goods within the period(s) specified in the contract,
 - (ii) if the supplier fails to perform any other obligation(s) under the contract; or
 - (iii) if the supplier, in the judgment of the purchaser, has engaged in corrupt or fraudulent practices in competing for or in executing the contract.
- 14.2. In the event the purchaser terminates the contract in whole or in part, the purchaser may procure, upon such terms and in such manner as it deems appropriate, goods, works or services similar to those undelivered, and the supplier shall be liable to the purchaser for any excess costs for such similar goods, works or services.
- 14.3. Where the purchaser terminates the contract in whole or in part, the purchaser may decide to impose a restriction penalty on the supplier by prohibiting such supplier from doing business with the public sector for a period not exceeding 10 years.
15. **THE DEPARTMENT RESERVES THE RIGHT TO PASS OVER ANY QUOTATION WHICH FAILS TO COMPLY WITH THE ABOVE.**

PREFERENCE POINTS CLAIM FORM IN TERMS OF THE PREFERENTIAL PROCUREMENT REGULATIONS 2022

This preference form must form part of all tenders invited. It contains general information and serves as a claim form for preference points for specific goals.

NB: BEFORE COMPLETING THIS FORM, TENDERERS MUST STUDY THE GENERAL CONDITIONS, DEFINITIONS AND DIRECTIVES APPLICABLE IN RESPECT OF THE TENDER AND PREFERENTIAL PROCUREMENT REGULATIONS, 2022

1. GENERAL CONDITIONS

- 1.1. The following preference point systems are applicable to invitations to tender:
- the 80/20 system for requirements with a Rand value of up to R50 000 000 (all applicable taxes included); and
 - the 90/10 system for requirements with a Rand value above R50 000 000 (all applicable taxes included).

1.2. The applicable preference point system for this tender is the 80/20 preference point system.

1.3. Points for this tender (even in the case of a tender for income-generating contracts) shall be awarded for:

- (a) Price; and
- (b) Specific Goals.

1.4. The maximum points for this tender are allocated as follows:

	POINTS
PRICE	80
SPECIFIC GOALS	20
Total points for Price and Specific Goals	100

1.5. Failure on the part of a tenderer to submit proof or documentation required in terms of this tender to claim points for specific goals with the tender, will be interpreted to mean that preference points for specific goals are not claimed.

1.6. The organ of state reserves the right to require of a tenderer, either before a tender is adjudicated or at any time subsequently, to substantiate any claim in regard to preferences, in any manner required by the organ of state.

4. DEFINITIONS

- (a) "tender" means a written offer in the form determined by an organ of state in response to an invitation to provide goods or services through price quotations, competitive tendering process or any other method envisaged in legislation;
- (b) "price" means an amount of money tendered for goods or services, and includes all applicable taxes less all unconditional discounts;
- (c) "rand value" means the total estimated value of a contract in Rand, calculated at the time of bid invitation, and includes all applicable taxes;
- (d) "tender for income-generating contracts" means a written offer in the form determined by an organ of state in response to an invitation for the origination of income-generating contracts through any method envisaged in legislation that will result in a legal agreement between the organ of state and a third party that produces revenue for the organ of state, and includes, but is not limited to, leasing and disposal of assets and concession contracts, excluding direct sales and disposal of assets through public auctions; and
- (e) "the Act" means the Preferential Procurement Policy Framework Act, 2000 (Act No. 5 of 2000).

3. FORMULAE FOR PROCUREMENT OF GOODS AND SERVICES

3.1. POINTS AWARDED FOR PRICE

3.1.1. THE 80/20 OR 90/10 PREFERENCE POINT SYSTEMS

A maximum of 80 or 90 points is allocated for price on the following basis:

$$\begin{array}{ccc}
 \text{80/20} & & \text{90/10} \\
 \left[\text{Ps} = 80 \left(1 - \frac{\text{Pt} - \text{Pmin}}{\text{Pmin}} \right) \right] & \text{OR} & \left[\text{Ps} = 90 \left(1 - \frac{\text{Pt} - \text{Pmin}}{\text{Pmin}} \right) \right]
 \end{array}$$

Where

Ps = Points scored for price of tender under consideration

Pt = Price of tender under consideration

Pmin = Price of lowest acceptable tender

3.2. FORMULAE FOR DISPOSAL OR LEASING OF STATE ASSETS AND INCOME GENERATING PROCUREMENT

3.2.1. POINTS AWARDED FOR PRICE

A maximum of 80 or 90 points is allocated for price on the following basis:

$$\begin{array}{ccc}
 \text{80/20} & & \text{90/10} \\
 \left[\text{Ps} = 80 \left(1 + \frac{\text{Pt} - \text{Pmax}}{\text{Pmax}} \right) \right] & \text{OR} & \left[\text{Ps} = 90 \left(1 + \frac{\text{Pt} - \text{Pmax}}{\text{Pmax}} \right) \right]
 \end{array}$$

Where

Ps = Points scored for price of tender under consideration

Pt = Price of tender under consideration

Pmax = Price of highest acceptable tender

4. POINTS AWARDED FOR SPECIFIC GOALS

- 4.1. In terms of Regulation 4(2); 5(2); 6(2) and 7(2) of the Preferential Procurement Regulations, preference points must be awarded for specific goals stated in the tender. For the purposes of this tender the tenderer will be allocated points based on the goals stated in table 1 below as may be supported by proof/ documentation stated in the conditions of this tender:
- 4.2. In cases where organs of state intend to use Regulation 3(2) of the Regulations, which states that, if it is unclear whether the 80/20 or 90/10 preference point system applies, an organ of state must, in the tender documents, stipulate in the case of—
- (a) an invitation for tender for income-generating contracts, that either the 80/20 or 90/10 preference point system will apply and that the highest acceptable tender will be used to determine the applicable preference point system; or
 - (b) any other invitation for tender, that either the 80/20 or 90/10 preference point system will apply and that the lowest acceptable tender will be used to determine the applicable preference point system,
- then the organ of state must indicate the points allocated for specific goals for both the 90/10 and 80/20 preference point system.

Table 1: Specific goals for the tender and points claimed are indicated per the table below.

Note to tenderers: The tenderer must indicate how they claim points for each preference point system.

The specific goal/s allocated points in terms of this tender	Number of points allocated (80/20 system)	Number of points claimed (80/20 system)
Race – Full/partial/combination of points allocated to companies at least 51% owned by Black People	20	

DECLARATION WITH REGARD TO COMPANY/FIRM

4.3. Name of company/firm: _____

4.4. Company registration number: _____

4.5. TYPE OF COMPANY/ FIRM [tick applicable box]

- Partnership/Joint Venture / Consortium
- One-person business/sole propriety
- Close corporation
- Public Company
- Personal Liability Company
- (Pty) Limited
- Non-Profit Company
- State Owned Company

4.6. I, the undersigned, who is duly authorised to do so on behalf of the company/firm, certify that the points claimed, based on the specific goals as advised in the tender, qualifies the company/ firm for the preference(s) shown and I acknowledge that:

- i) The information furnished is true and correct;
- ii) The preference points claimed are in accordance with the General Conditions as indicated in paragraph 1 of this form;
- iii) In the event of a contract being awarded as a result of points claimed as shown in paragraphs 1.4 and 4.2, the contractor may be required to furnish documentary proof to the satisfaction of the organ of state that the claims are correct;
- iv) If the specific goals have been claimed or obtained on a fraudulent basis or any of the conditions of contract have not been fulfilled, the organ of state may, in addition to any other remedy it may have –
 - (a) disqualify the person from the tendering process;
 - (b) recover costs, losses or damages it has incurred or suffered as a result of that person's conduct;
 - (c) cancel the contract and claim any damages which it has suffered as a result of having to make less favourable arrangements due to such cancellation;
 - (d) recommend that the tenderer or contractor, its shareholders and directors, or only the shareholders and directors who acted on a fraudulent basis, be restricted from obtaining business from any organ of state for a period not exceeding 10 years, after the audi alteram partem (hear the other side) rule has been applied; and
 - (e) forward the matter for criminal prosecution, if deemed necessary.

_____ SIGNATURE(S) OF TENDERER(S)
SURNAME AND NAME: _____
DATE: _____
ADDRESS: _____ _____ _____



health

Department:
Health
PROVINCE OF KWAZULU-NATAL

DIRECTORATE:

Physical Address: KWAZULU CENTRAL PROVINCIAL LAUNDRY, MANGOSUTHU HIGHWAY
Postal Address: PRIVATE BAG X02, NTOKOZWENI, 4066
Tel: (031) 9069494 Fax: (031) 9069490 Email: Zinhle.siwela@kznhealth.gov.za
www.kznhealth.gov.za

KWAZULU CENTRAL PROVINCIAL
LAUNDRY

SPECIFICATION FOR SAFETY BOOTS



Boots with steel toe caps. Stroebel insole, stuck on construction with bucket rubber outer sole. High leg height of 180 mm, leather smooth full chrome tanned for vamps and quarters of thickness 1.8 -2.1mm.

Full leather bellows tongue outside military style counter. Collar shall be of a smooth split leather of thickness 1.0mm#0.1mm, padded with a 19mm foam.

Non woven material for vamp lining, quarter and tongue lining shall be of fabric material laminated to a 4mm foam.

Tongue shall be padded with a 10 mm foam. Top of quarter and edge of the tongue shall have a woven tape binding .

4 pairs of double telescopic eyelets, recessed quarter facing ,3 pairs of hooks
1 pair of double telescopic eyelet at the top quarter on each boot
Stiffener shall be of thermoplastic, toe cap shall be of steel that complies to 200j impact resistance.

Last shall be of a wide fitting

Fabric covered cellular foot bed slip on inner sock

Insole shall be of a cellulose board of thickness 2.25mm and shall be stroebel stitched to the upper.

Stuck on cleated bucket outer soles, of oil resistant rubber that complies with the requirements for type r5 of specification SANS 1437 with an abrasion resistance of not greater than 150

The side of the sole shall be stitched from the forepart around the heel to the forepart

Lace length shall be a minimum 174cm in length

Outer soles shall be marked with English sizes on the visible surface of the waist

Colour :Black

Packaging :Boxed



health

Department:
Health
PROVINCE OF KWAZULU-NATAL

DIRECTORATE:

Physical Address: MANGOSUTHU HIGHWAY, NTOKOZWENI, UMLAZI
Postal Address: PRIVATE BAG X02, UMLAZI, 4066
Tel: (031) 9069490 Email: zinhle.siwela@kznhealth.gov.za
www.kznhealth.gov.za

KWAZULU CENTRAL PROVINCIAL
LAUNDRY

SAFETY SHOES

ITEM	SIZE	QUANTITY
SAFETY SHOES	7 999952166199425	
	10 99995244856858	1



health

Department:
Health
PROVINCE OF KWAZULU-NATAL

DIRECTORATE:

Physical Address: KWAZULU CENTRAL PROVINCIAL LAUNDRY, MANGOSUTHU HIGHWAY
Postal Address: PRIVATE BAG X02, NTOKOZWENI, 4066
Tel: (031) 9069494 Fax: (031) 9069490 Email: Zinhle.siwela@kznhealth.gov.za
www.kznhealth.gov.za

**KWAZULU CENTRAL PROVINCIAL
LAUNDRY**

SPEIFICATION FOR SLACKS LADIES (NAVY)



- OUTER MATERIAL:** The material shall be a 55/45cm trevira /wool sabs 985 type 33 blend made in accordance with sabs 985/1979
- STYLE:** The slacks shall have single front pleats, zip fly, two side pockets with a curved opening and waistband with belt loops
- FRONT:** The front shall have single reverse pleats and side pockets of self-material with curved openings. The fly shall close by means of a nylon spiral zip
- BACK:** The back shall be plain with two darts
- LEGS:** The legs shall be plain with felled bottoms
- POCKETS:** The pockets shall be made of self-material and shall be sewn into the fly
- WAISTBAND:** The slap shall have a 40mm topstitched waistband with five 80mm belt loops. The front shall be sewn onto the inside of the waistband
- COLOUR:** NAVY

SAMPLES MUST BE SUBMITTED

Fighting Disease, Fighting Poverty, Giving Hope



health

Department:
Health
PROVINCE OF KWAZULU-NATAL

DIRECTORATE:

Physical Address: MANGOSUTHU HIGHWAY, NTOKOZWENI, UMLAZI
Postal Address: PRIVATE BAG X02, NTOKOZWENI, UMLAZI, 4066
Tel: (031) 9069490 Email: zinhle.siwela@kznhealth.gov.za
www.kznhealth.gov.za

KWAZULU CENTRAL PROVINCIAL
LAUNDRY

LADIES SLACKS

ITEM	SIZES	QUANTITY
LADIES SLACKS	34 9999S2448S6896	15
	36 9999S2448S6910	25
	38 9999S2448S6922	16
	40 9999S2448S6934	15
	42 9999S2448S6974	7
	44 9999S2448S7013	10
	46 9999S2448S7037	6
	48 9999S2448S7102	11



health

Department:
Health
PROVINCE OF KWAZULU-NATAL

DIRECTORATE:

Physical Address: KWAZULU CENTRAL PROVINCIAL LAUNDRY, MANGOSUTHU HIGHWAY
Postal Address: PRIVATE BAG X02, NTOKOZWENI, 4066
Tel: (031) 9069494 Fax: (031) 9069490 Email: Zinhle.siwela@kznhealth.gov.za
www.kznhealth.gov.za

**KWAZULU CENTRAL PROVINCIAL
LAUNDRY**

SPECIFICATION FOR 2 PIECE RAIN SUIT

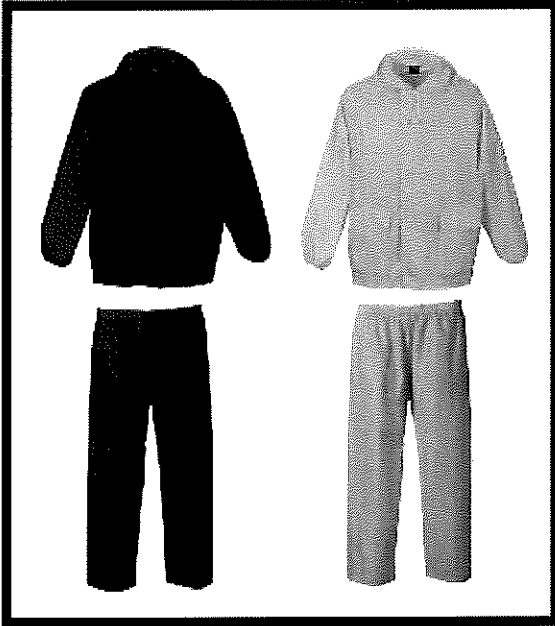



health

Department:
Health
PROVINCE OF KWAZULU-NATAL

DIRECTORATE:

Physical Address: MANGOSUTHU HIGHWAY, NTOKOZWENI, UMLAZI
Postal Address: PRIVATE BAG X02, UMLAZI, 4066
Tel: (031) 9069490 Email: zinhle.siwela@kznhealth.gov.za
www.kznhealth.gov.za

KWAZULU CENTRAL PROVINCIAL
LAUNDRY

RAIN SUITS

ITEM	SIZE	QUANTITY
RAIN SUITS	M 999952448571113	3
	L 999952448571126	3



health

Department:
Health
PROVINCE OF KWAZULU-NATAL

DIRECTORATE:

Physical Address: KWAZULU CENTRAL PROVINCIAL LAUNDRY, MANGOSUTHU HIGHWAY
Postal Address: PRIVATE BAG X02, NTOKOZWENI, 4086
Tel: (031) 9069494 Fax: (031) 9069490 Email: Zinhle.siwela@kznhealth.gov.za
www.kznhealth.gov.za

**KWAZULU CENTRAL PROVINCIAL
LAUNDRY**

SPECIFICATION FOR WHITE SHIRT SHORT SLEEVE

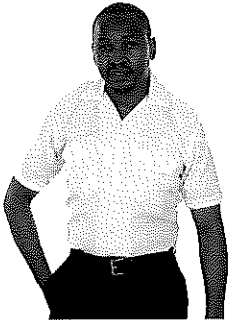

- ❖ **MATERIAL** : Polyester/cotton. Type P070 OR P071
- ❖ **COLOUR** : WHITE
- ❖ **SIZES** : SMALL, MEDIUM, LARGE, XLARGE, XXLARGE, XXXLARGE
: IN ACCORDANCE WITH CKS 34-SABS0188

- ❖ **COMPOSITION:** 65% POLYESTER 35% COTTON
- ❖ **WEAVE** : PLAIN-FULLY SHRUNK
- ❖ **MASS PER M** : 112GM/M
- ❖ **NUMBER OF THREADS PER CM:** 136X72.
- ❖ **YARN COUNT** : 45/1X45/1

CREASE RESISTANT AND COLOUR FAST

STYLE: Military style epaulettes with mitred point. Jackets type with fronts of five fastening, a glad neck collar, a double yoke, shoulder straps, two breast pockets with flaps and short sleeves with plain cuffs. The pocket flaps shall have a pen slit (left pockets only) and Velcro fastenings on each corner and a mock button. open glad neck collar shall be dual purpose, with interlining and stiffening.



health

Department:
Health
PROVINCE OF KWAZULU-NATAL

DIRECTORATE:

Physical Address: MANGOSUTHU HIGHWAY, NTOKOZWENI, UMLAZI
Postal Address: PRIVATE BAG X02, UMLAZI, 4066
Tel: (031) 9069490 Email: zinhle.siwela@kznhealth.gov.za
www.kznhealth.gov.za

KWAZULU CENTRAL PROVINCIAL
LAUNDRY

MANS SHIRTS

ITEM	SIZES	QUANTITY
MANS SHIRTS 99995244857153S		5
99995244857165	M	5
99995244857189	L	24
99995244857239	XL	05



health

Department:
Health
PROVINCE OF KWAZULU-NATAL

DIRECTORATE:

Physical Address: MANGOSUTHU HIGHWAY, NTOKOZWENI, 4066
Postal Address: PRIVATE BAG X02, UMLAZI, 4066
Tel: (031) 9069490 Email: zinhle.siwela@kznhealth.gov.za
www.kznhealth.gov.za

**KWAZULU CENTRAL PROVINCIAL
LAUNDRY**

LADIES SHIRTS

ITEM	SIZES	QUANTITY
SHIRTS	S	5
	M	3
	L	3
	XL	9



health

Department:
Health
PROVINCE OF KWAZULU-NATAL

DIRECTORATE:

Physical Address: KWAZULU CENTRAL PROVINCIAL LAUNDRY, MANGOSUTHU HIGHWAY
Postal Address: PRIVATE BAG X02, NTOKOZWENI, 4066
Tel: (031) 9069494 Fax: (031) 9069490 Email: Zinhle.siwela@kznhealth.gov.za
www.kznhealth.gov.za

KWAZULU CENTRAL PROVINCIAL
LAUNDRY

SPECIFICATION FOR CEREMONIAL SKIRTS-TUNIC BLUE POLYESTER/WOOL FABRIC

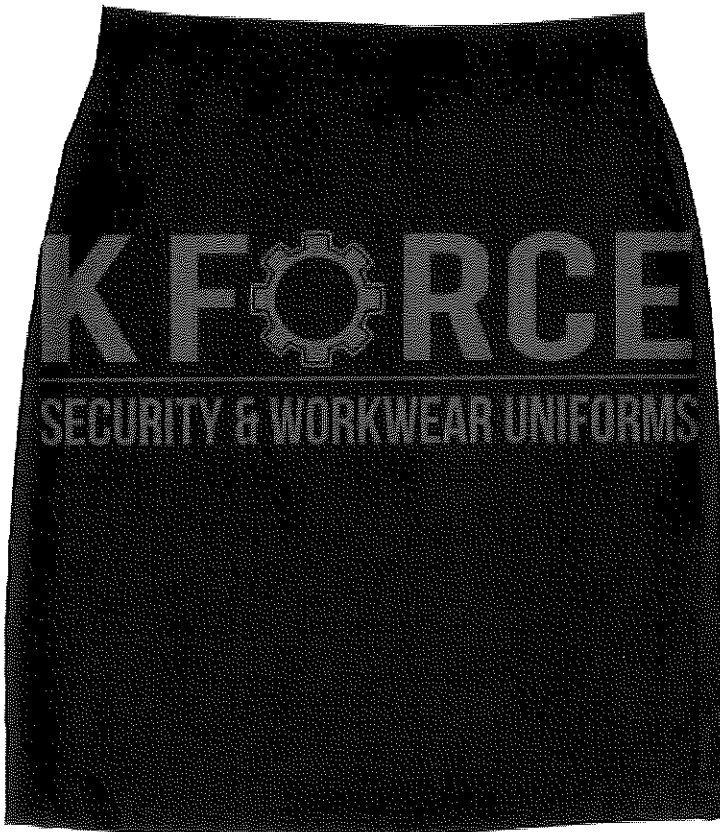

STYLE

- :PLAIN ONE PIECE FRONT
 - : WITH FOUR DARTS
- :TWO PIECE BACK WITH ONE DART EACH
 - :WITH SLIDE FASTENER CLOSURE

:WITH VENT AT CENTRE BACK SEAM

➤ :WAISTBAND

:ELASTICISED SECTIONS AT SIDES

:WITH BUTTON AND BUTTONHOLE CLOSURE

:WITH BELT LOOPS

➤ :LINED WITH OUTER FABRIC

➤ :INTERLINED WITH INTERLINING

➤ :OF FINISHED WIDTH 30MM

➤ :CUT IN ONE

➤ :CARRYING A QUARTER ELASTIC

:CENTRED OVER THE SIDE SEAMS

:OF SUCH LENGTH THAT THE RELAXED AND EXTENDED WAIST

WAISTBAND TO HAVE

➤ AN EXTENSION OF 40MM AT THE RIGHT END

➤ A BUTTON(ON EXTENSION AND BUTTONHOLE FASTENING)

THE OUTER FABRIC

- COMPLY WITH THE REQUIREMENTS FOR TYPE 33 OF SANS 985 "POLYESTER AND WOOL UNIFORM FABRICS."
- BE A MATCH IN TERMS OF SANS 10076-5,CKS129 "COLOURS FOR TEXTILES-TUNIC BLUE."

SLIDE FASTENERS

- ONE-WAY
- CLOSED-END
- SYNTHETIC CHAIN
- COMPLY WITH RELEVANT REQUIREMENTS OF CLASS B SLIDE FASTENERS OF SANS 1822 "SLIDE FASTENERS"
- COLOUR TO BE AN ACCEPTABLE MATCH TO THE COLOUR OF THE OUTER FABRIC

SEWING THREADS

- TO COMPLY WITH RELEVANT REQUIREMENTS OF SANS 1362 "SEWING THREADS"
- COLOUR TO BE AN ACCEPTABLE MATCH TO THE COLOUR OF THE OUTER FABRICS.

SEWING ,TOP STITCHING AND BUTTONHOLE THREAD

- POLYESTER AND COTTON CORE –SPUN

OVER LOCKING THREAD

- CRIMP-TEXTURED POLYESTER

FOREPARTS

- BE ONE PIECE
- HAVE FOUR DARTS
 - :OF FINISHED WIDTH 7 MM
 - :TWO DARTS TO BE OF FINISHED LENGTH 70 MM
- POSITIONED 80MM FROM THE SIDE SEAM (ON SIZE DESIGNATION 82/107 AND GRADED PROPORTIONALLY)
 - :TWO DARTS TO BE OF FINISHED LENGTH 90MM
- POSITIONED 12 CM FROM THE SIDE SEAM (ON SIZE DESIGNATION 82/107 AND GRADED PROPORTIONALLY)

BACK

- A CENTRE BACK SEAM (TWO PANELS)
- A SLIDE FASTENER IN CENTRE BACK SEAM
 - :SPIRAL TO BE CONCEALED BY OVERLAP (LEFT TO RIGHT)
- TWO DARTS
 - :OF FINISHED WIDTH 7MM
 - :EACH DART TO BE OF FINISHED LENGTH 11 CM
- POSITIONED 12 CM FROM THE SIDE SEAM (ON SIZE DESIGNATION 82/107 AND GRADED PROPORTIONALLY)

➤ A VENT

- :OF FINISHED LENGTH 30 CM
- :WITH AN OVERLOCKED EDGE OF THE UNDERLAP FOLDED IN 10 MM AND STITCHED DOWN
- :WITH AN OVERLAP(LEFT OVER RIGHT)OF FINISHED DEPTH 50MM
- :SECURELY TACKED AT THE TOP ON THE OUTSIDE ACROSS THE FULL WIDTH OF THE VENT.

FABRICS

- :OUTER MATERIAL TO COMPLY WITH THE REQUIREMENTS FOR TYPE 33 OF SPEC SANS 985
- LINING TO COMPLY WITH REQUIREMENTS AS SPECIFIED IN **SANS 1387-7 TYPE L61P**
- COLOUR **CKS129-3101C:1996 TUNIC BLUE**
- **SAMPLES MUST BE SUBMITTED**



health

Department:
Health
PROVINCE OF KWAZULU-NATAL

DIRECTORATE:

Physical Address
Postal Address
Tel: (031) 579 4660 Fax: (031) 579 3555 Email: diane.naidoo@kznhealth.gov.za
www.kznhealth.gov.za

Regional Laundry Durban & Coastal

LADIES SKIRTS

ITEM	SIZES	QUANTITY
LADIES SKIRTS	30 99995244857278	5
	32 99995244857342	5
	34 99995244857431	10
	38 99995244857443	19
	40 99995244857456	20
	42 99995244857518	13
	44 99995244857557	43



health

Department:
Health
PROVINCE OF KWAZULU-NATAL

DIRECTORATE:

Physical Address: KWAZULU CENTRAL PROVINCIAL LAUNDRY, MANGOSUTHU HIGHWAY
Postal Address: PRIVATE BAG X02, NTOKOZWENI, 4066
Tel: (031) 9069494 Fax: (031) 9069490 Email: Zinhle.siwela@kznhealth.gov.za
www.kznhealth.gov.za

**KWAZULU CENTRAL PROVINCIAL
LAUNDRY**

SPECIFICATION FOR WHITE GOLF SHIRT

1. SCOPE

The specification covers the material, cut, make and trim of golf shirt

2. STYLE

- ❖ Short sleeves
- ❖ Turn down collar
- ❖ Three button placket opening at the front
- ❖ All shirts must have the Department of Health Logo
- ❖ 100 % cotton knit
- ❖ Colour white

3. COMPONENT MATERIALS

3.1 KNITTED FABRIC:

- ❖ To comply with the requirements giving in table 1

3.2 INTERLINING

- ❖ A fusible interlining that complies with the requirement of CKS 627 for interlinings that are suitable for use garments that will be washed
- ❖ The mass per units area to be such that interlining is suitable for use in the placket

3.3 STAY TAPE

- ❖ To comply with the requirement for type TA12 of SANS 877 or an acceptable alternative

3.4 BUTTONS

- ❖ The colour of the buttons and the sewing thread to be an acceptable match to the colour of the knitted fabric
- ❖ Two whole fully impregnated dope dyed polyester buttons of nominal diameter 11mm

3.5 SEWING THREAD

- ❖ To comply with relevant requirement of SANS 1362
- ❖ Polyester and cotton core spun ticket no 75 or

- ❖ A staple polyester thread, ticket
- ❖ **SAMPLES MUST BE SUBMITTED**

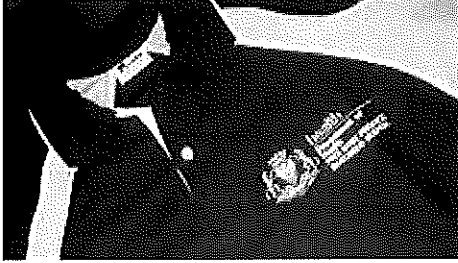



health

Department:
Health
PROVINCE OF KWAZULU-NATAL

DIRECTORATE:

Physical Address
Postal Address
Tel: (031) 579 4660 Fax: (031) 579 3555 Email: diane.naidoo@kznhealth.gov.za
www.kznhealth.gov.za

Regional Laundry Durban & Coastal

LADIES GOLF T SHIRTS

ITEM	SIZES	QUANTITY
GOLF T SHIRTS 99995244857811	S	21
99995244857850	M	47
99995244857964	L	61
99995244857976	XL	39
99995244857988	XXL	10
99995244858015	XXXL	10



health

Department:
Health
PROVINCE OF KWAZULU-NATAL

DIRECTORATE:

Physical Address: MANGOSUTHU HIGHWAY, NTOKOZWENI, UMLAZI
Postal Address: PRIVATE BAG X02, UMLAZI, 4066
Tel: (031) 9069490 Email: zinhle.siwela@kznhealth.gov.za
www.kznhealth.gov.za

KWAZULU CENTRAL PROVINCIAL
LAUNDRY

MANS GOLF T SHIRTS

ITEM	SIZES	QUANTITY
MANS GOLF T SHIRTS	777752448S60793	25
99995244860817	M	40
99995244860829	L	65
99995244860831	XL	60
99995244860843	XXL	15
99995244860856	XXXL	05
99995244858066	XXXXL	05



health

Department:
Health
PROVINCE OF KWAZULU-NATAL

DIRECTORATE:

Physical Address: KWAZULU CENTRAL PROVINCIAL LAUNDRY, MANGOSUTHU HIGHWAY
Postal Address: PRIVATE BAG X02, NTOKOZWENI, 4066
Tel: (031) 9069494 Fax: (031) 9069490 Email: Zinhle.siwela@kznhealth.gov.za
www.kznhealth.gov.za

**KWAZULU CENTRAL PROVINCIAL
LAUNDRY**

SPECIFICATION FOR LADIES AND MENS LACE UP SHOE

- ❖ FULLY GOODYEAR WELTED CONSTRUCTION
 - ❖ FULLY GRAIN LEATHER UPPER
 - ❖ 100% RUBBER WELTED SABS SOLE
 - ❖ 4 EYELETTED
 - ❖ BREATHABLE LINING
-
- ❖ SIZES FROM 3 -13

 - ❖ COLOUR BLACK





health

Department:
Health
PROVINCE OF KWAZULU-NATAL

DIRECTORATE:

Physical Address: MANGOSUTHU HIGHWAY, NTOKOZWENI, 4066
Postal Address: PRIVATE BAG X02, NTOKOZWENI, 4066
Tel: (031) 9069490 Email: zinhle.siwela@kznhealth.gov.za
www.kznhealth.gov.za

KWAZULU CENTRAL PROVINCIAL
LAUNDRY

LADIES SHOES

ITEM	SIZES	QUANTITY
LADIES SHOES	4 99995244858130	4
	5 99995244858155	8
	6 99995244858167	14
	7 99995244858181	15
	8 99995244858270	8
	9 99995244858282	3



health

Department:
Health
PROVINCE OF KWAZULU-NATAL

DIRECTORATE:

Physical Address
Postal Address
Tel: (031) 579 4660 Fax: (031) 579 3555 Email: diane.naidoo@kznhealth.gov.za
www.kznhealth.gov.za

Regional Laundry Durban & Coastal

MANS SHOES

ITEM	SIZES	QUANTITY
MANS SHOES	5	2
"	6	3
"	7	13
"	8	20
"	9	11
99995244858306	10	04
99995244858318	11	06
99995244858320	12	01
99995244858352	13	01



health

Department:
Health
PROVINCE OF KWAZULU-NATAL

DIRECTORATE:

Physical Address: KWAZULU CENTRAL PROVINCIAL LAUNDRY, MANGOSUTHU HIGHWAY
Postal Address: PRIVATE BAG X02, NTOKOZWENI, 4066
Tel: (031) 9069494 Fax: (031) 9069490 Email: Zinhle.siwela@kznhealth.gov.za
www.kznhealth.gov.za

**KWAZULU CENTRAL PROVINCIAL
LAUNDRY**

**SPESIFICATION FOR JERSEY NAVY V -
NECK**



KNITTED FABRIC

The body and sleeve would be knitted in 100%worsted spun high bulk acrylic. The weight of the fabric would be 360grams per square meter .The construction of the fabric would be double jersey.

STYLE

The jersey shall be a V-Neck with long sleeve in the colour navy

BODY

The body of the jersey shall consist of a front and a back panel that are seamed together at the side seams. The lower edge of the body shall have blind stitched double welt ribbing. Overclocking of the side seams to be bar tacked.

SLEEVE

The sleeves shall be one piece set in sleeves with double cuffs blind stitched and bar tacked with a finished width of 70mm.Neck opening :the neck opening shall form a V-neck at Centre front and shall be finished off with 30mm trim to be mock linked.

COLOUR

NAVY



health

Department:
Health
PROVINCE OF KWAZULU-NATAL

DIRECTORATE:

Physical Address: MANGOSUTHU HIGHWAY, NTOKOZWENI, UMLAZI
Postal Address: PRIVATE BAG X02, UMLAZI, 4066
Tel: (031) 9069490 Email: zinhle.siwela@kznhealth.gov.za
www.kznhealth.gov.za

KWAZULU CENTRAL PROVINCIAL
LAUNDRY

MANS JERSEY

ITEM	SIZES	QUANTITY
MANS JERSEY	999952448S 60918	7
99995244860920	M	7
99995244860958	L	26
99995244860972	XL	11
99995244860996	XXL	04
99995244861023	XXXL	03



health

Department:
Health
PROVINCE OF KWAZULU-NATAL

DIRECTORATE:

Physical Address: MANGOSUTHU HIGHWAY, NTOKOZWENI, UMLAZI, 4066
Postal Address: PRIVATE BAG X02, NTOKOZWENI, 4066
Tel: (031) 9069490 Email: zinhle.siwela@kznhealth.gov.za
www.kznhealth.gov.za

KWAZULU CENTRAL PROVINCIAL
LAUNDRY

LADIES JERSEY

ITEM	SIZES	QUANTITY
LADIES JERSEY	9999524 S 4861050	5
99995244861074	M	12
99995244861098	L	19
99995244861100	XL	9
99995244861124	XXL	1
99995244861148	XXXL	1



health

Department:
Health
PROVINCE OF KWAZULU-NATAL

DIRECTORATE:

Physical Address: KWAZULU CENTRAL PROVINCIAL LAUNDRY, MANGOSUTHU HIGHWAY
Postal Address: PRIVATE BAG X02, NTOKOZWENI, 4066
Tel: (031) 9069494 Fax: (031) 9069490 Email: Zinhle.siwela@kznhealth.gov.za
www.kznhealth.gov.za

**KWAZULU CENTRAL PROVINCIAL
LAUNDRY**

SPECIFICATION FOR TROUSERS –MALE(NAVY)



STYLE :To comply with the requirements as specified in csk 309 (style detail and deviations as specified below)

Two –pleated fronts, slide fastened fly, slanted side pockets, one fob pockets, waistband of finished width 35mm that fastens with a hook and bar, one hip pocket without a flap (double jetted) that fastens with a buttonhole, plain bottoms, loops of length 45mm, belt loops sewn in with waistband seam (bottom), bar –tacked 10mm below waistband seam, turned up, folded in and bar tacked at the top edge of the waistband. pleats of depth 15mm. fly to be lined with pocketing. waistband lining to incorporate a rubber insert of depth 10mm

Sizes: 28, 30, 32, 34, 36, 38, 40, 42, 44, 46, 56

Fabric :Outer material to comply with the requirements for type 33 of spec SANS 985
:lining to comply with requirements as specified in sans 1387-7 type L61P

Colour :CKS 129-3101C:1996 tunic blue

Samples must be submitted



health

Department:
Health
PROVINCE OF KWAZULU-NATAL

DIRECTORATE:

Physical Address: MANGOSUTHU HIGHWAY, NTOKOZWENI, UMLAZI
Postal Address: PRIVATE BAG X02, UMLAZI, 4066
Tel: (031) 9069490 Email: zinhle.siwela@kznhealth.gov.za
www.kznhealth.gov.za

KWAZULU CENTRAL PROVINCIAL
LAUNDRY

MANS PANTS

ITEM	SIZES	QUANTITY
MANS PANTS	99995244861252	5
99995244861288	30	40
99995244861821	32	35
99995244861454	34	45
99995244861833	36	65
99995244861845	38	45
99995244861858	42	5
99995244861884	44	5
99995244861974	48	5
99995244861986	56	5



health

Department:
Health
PROVINCE OF KWAZULU-NATAL

DIRECTORATE:

Physical Address: KWAZULU CENTRAL PROVINCIAL LAUNDRY, MANGOSUTHU HIGHWAY
Postal Address: PRIVATE BAG X02, NTOKOZWENI, 4066
Tel: (031) 9069494 Fax: (031) 9069490 Email: Zinhle.siwela@kznhealth.gov.za
www.kznhealth.gov.za

**KWAZULU CENTRAL PROVINCIAL
LAUNDRY**

SPECIFICATION FOR TWO PIECE BOILER SUIT



MATERIAL	:TYPE J54
OUTER MATERIAL	:Blue Florentine drill 100%cotton fully shrunk 220gm/m. SABS :1387 Parts I and IV.
ELASTIC WEBBING	:6 Columns of rubber strands covered by warp knit multi- filament yarns. Nominal width 40mm and having a stretch of 120 %
PRESS STUDS:	Open ring type of a nominal diameter of 16 mm.manufactured of stainless steel.

STYLE	: The suit shall consist of a jacket and long trousers
JACKET	:Open front type closing with 4 press studs
FOREPARTS	:The fore parts shall be of shirt style with single yoke. Front edges and yoke swell stitched 10mm from the edge.
BACK	:The back shall be plain one piece.
COLLAR	:Step collar 40mm wide at the step and swell stitched 10mm from the edge
SLEEVES	:1 Piece set in long sleeves with 12mm plain hemmed cuffs.
POCKETS	:Breast pockets 130mm and 150mm deep with an 8mm hem. Single stitched to the fore part with square corners and bar tacked at the mouth. Two lower patch pocket size 150mm wide and 180mm deep.
YOKE	:Single split yoke from the shoulder seam to the lapel break.
FACING	:The front and lapel facing of self –material 30mm wide at the hem and 55 mm wide at the step of the collar. The raw edges of the facing over –locked and stitched to the fore part from the shoulder seam to 40mm below the steps
BOTTOM HEM	:The bottom of the jacket shall be hemmed 30mm
TROUSERS	:Ruched back waist. Fully lined waist band attached with 5 rows of stitching and with 5x60 mm belt loops. Zip fly closing at the waist band with a plastic button.2 laid on patch trousers pockets with slanting mouth.one plain patch hip pockets on the right side. The bottoms of the trousers shall have a 5cm hem.
WAIST BAND	:Waist band grown on and lined with warp knit nylon, stitched down with 5 rows of stitching, to finish 45mm wide. The back shall be ruched from side seam to side seam. 5x 60mm belt loops.
FLY	:Front edges of the trousers over locked, turned back 30mm and the fastener tapes attached with 2 rows of stitching. A plastic button attached at the top of the fly in the waist band
TROUSER	:Nominal width of 3 mm of nickel alloy
POCKETS	:A slanted opening patch side pockets single stitched to each trouser front .Pocket 115mm deep at the side seam and 180mm wide at the bottom .mouth and the top and bottom of the side opening bar tacked. A plain patch hip pocket single

stitched to the right back. 140 mm wide and 150mm deep. The 15 mm hem bar tacked at the corners of the mouth .

BOTTOM HEM

:The trousers shall have a 30mm hem at the bottom

SEAMS

:All seams of the safety stitch over lock type



health

Department:
Health
PROVINCE OF KWAZULU-NATAL

DIRECTORATE:

Physical Address: MANGOSUTHU HIGHWAY, NTOKOZWENI, UMLAZI
Postal Address: PRIVATE BAG X02, UMLAZI, 4066
Tel: (031) 9069490 Email: zinhle.siwela@kznhealth.gov.za
www.kznhealth.gov.za

**KWAZULU CENTRAL PROVINCIAL
LAUNDRY**

BOILER SUIT PANTS

ITEM	SIZE	QUANTITY
BOILER SUITS PANTS	87	6
99995204862140	97	9
99995204862177	102	3

BOILER SUIT JACKETTS

ITEM	SIZE	QUANTITY
99995204862189	97	3
99995204862191	107	15



health

Department:
Health
PROVINCE OF KWAZULU-NATAL

DIRECTORATE:

Physical Address: Mangosuthu Highway, Ntokozeni, 4066
Postal Address: Private bag
x02, Ntokozeni, 4066

KwaZulu Central Provincial Laundry

SPESIFICATION FOR PANTYHOSE

- 62% Nylon, 38% spandex
- Pull on closure
- Hand wash only
- 15 D sheer pantyhose with shine design, sparkling against your legs, highlighting your charm
- Shiny tights with decent quality, silky and smooth touch, durable enough with reinforced gusset
- High stretchy glitter pantyhose with wide sizes, fit perfectly and keep comfort all day long
- Unique shiny pantyhose, suitable for everyday wear, party, cosplay, performances and so on
- 1 pair shiny black pantyhose per package

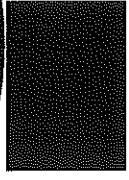
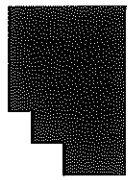

• KINDLY RETURN ALL DOCUMENTATION WHEN REPLYING



health

Department:
Health
PROVINCE OF KWAZULU-NATAL

DIRECTORATE:

Physical Address
Postal Address
Tel: (031) 579 4660 Fax: (031) 579 3555 Email: diane.naidoo@kznhealth.gov.za
www.kznhealth.gov.za

Regional Laundry Durban & Coastal

LADIES PANTYHOSE

ITEM	SIZES	QUANTITY
PANTYHOSE	999952448S62304	3
99995244862316	M	30
99995244863066	L	30
99995244883116	XL	45
99995244863130	XXL	15
99995244863167	XXXL	48



health

Department:
Health
PROVINCE OF KWAZULU-NATAL

DIRECTORATE:

Physical Address: KWAZULU CENTRAL PROVINCIAL LAUNDRY, MANGOSUTHU HIGHWAY
Postal Address: PRIVATE BAG X02, NTOKOZWENI, 4066
Tel: (031) 9069494 Fax: (031) 9069490 Email: Zinhle.siwela@kznhealth.gov.za
www.kznhealth.gov.za

KWAZULU CENTRAL PROVINCIAL
LAUNDRY

SPECIFICATION FOR SOCKS

9999 5214863282



- ❖ COLOUR :BLACK
- ❖ COMPOSITION :65/35 WOOL/NYLON.
- ❖ STYLE :Chemically treated to prevent fungal growth half hose
: with reinforced heel and toe (Knee High)

Quantity 2114