

**NORTH WEST ELEVATION 01**  
Scale: 1 : 100

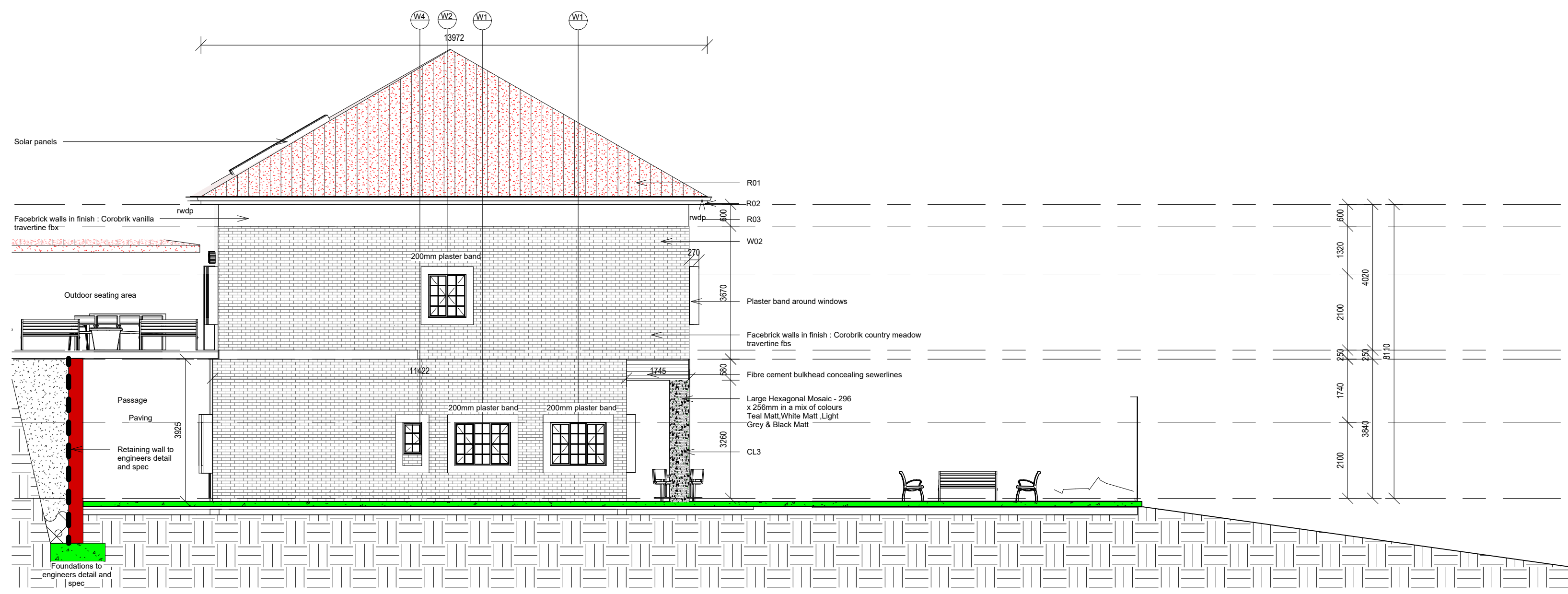

**NORTH WEST ELEVATION 02**  
Scale: 1 : 100

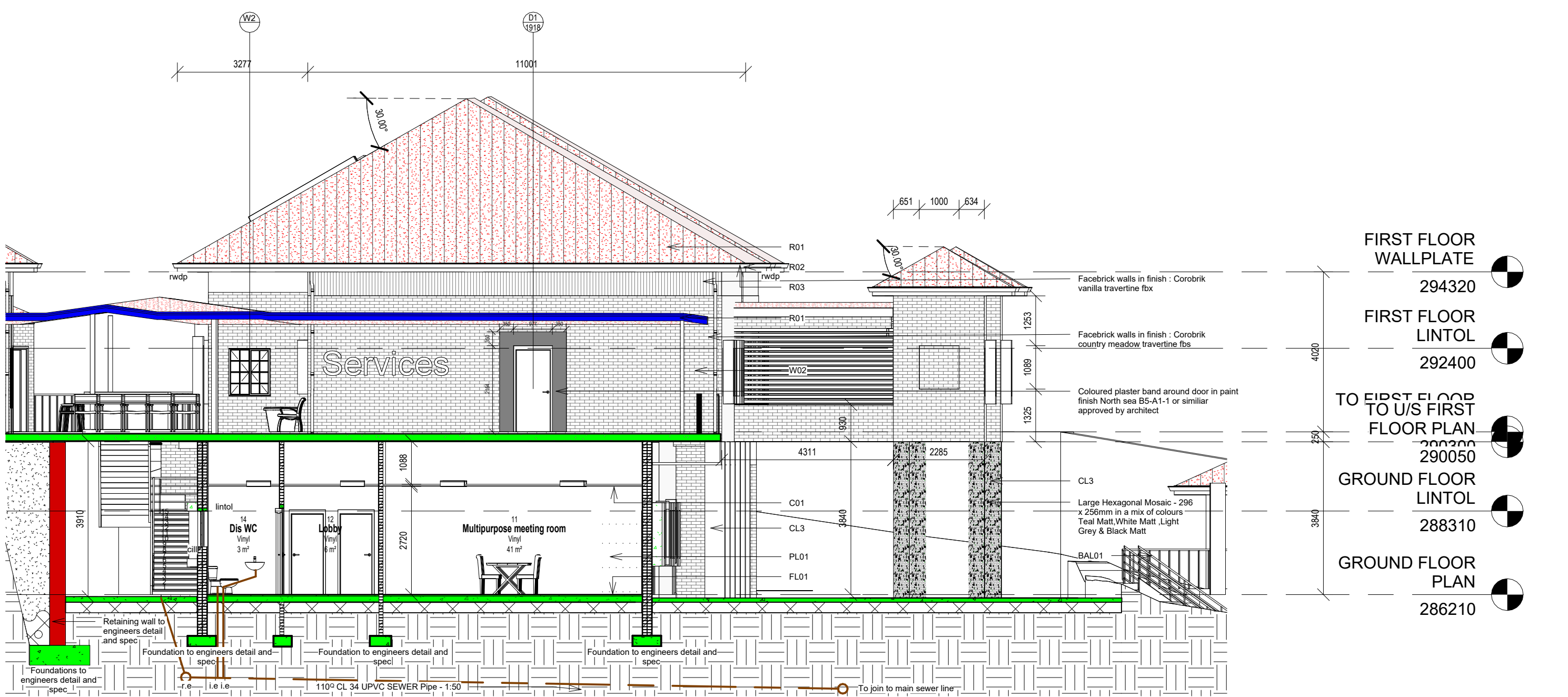

**Section 1**  
Scale: 1 : 100

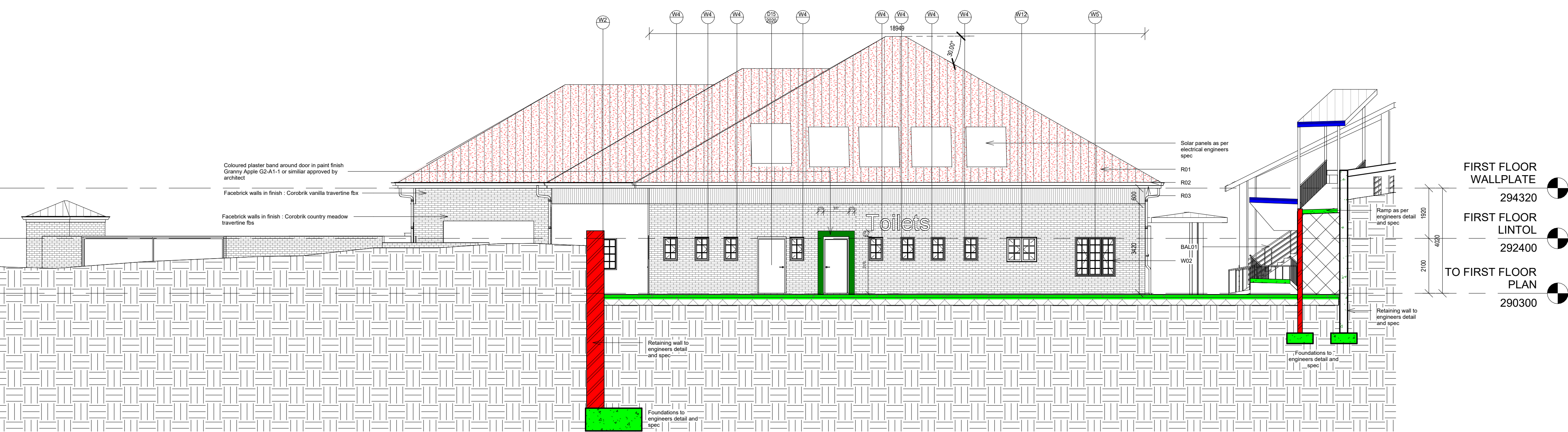

**SOUTH EAST ELEVATION**  
Scale: 1 : 100

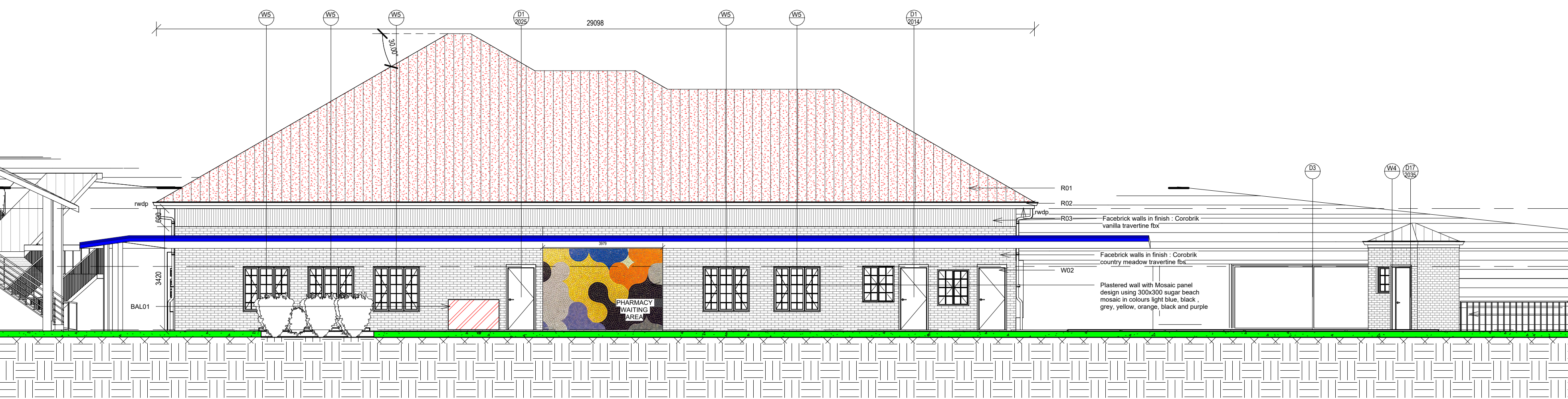

**Section 2**  
Scale: 1 : 100

- FIRST FLOOR WALLPLATE 294320
- FIRST FLOOR LINTOL 292400
- TO FIRST FLOOR PLAN 290050
- GROUND FLOOR LINTOL 288310
- GROUND FLOOR PLAN 286210

- FIRST FLOOR WALLPLATE 294320
- FIRST FLOOR LINTOL 292400
- TO FIRST FLOOR PLAN 290300

- FIRST FLOOR WALLPLATE 294320
- FIRST FLOOR LINTOL 292400
- TO FIRST FLOOR PLAN 290300

No.	Date	Amendment	Issued to
1	04.10.2023	New door to ablone	SK
2	04.10.2023	New body room	SK
3	04.10.2023	Consulting room 77 reconfigured	SK
4	04.10.2023	CB board moved	SK
5	04.10.2023	New door to room 96	SK
6	04.10.2023	Laundry added to side of walkways to splash both	SK
7	04.10.2023	Office desk removed in assessment room	SK
8	04.10.2023	Name added to reception records room for high density filing cabinet	SK
9	04.10.2023	White added to clean utility, working compliant	SK
10	04.10.2023	Fences and change and main staff change rooms assigned. Move lockers added to female change	SK
11	04.10.2023	Position of hinges in pharmacy and medicine cabinets shown	SK
12	04.10.2023	Tap spoons will be fixed in position so that the water hits away from the drain	SK
13	04.10.2023	Automatic soap dispensers changed to elbow action	SK
14	04.10.2023	Bar soap holders removed	SK
15	04.10.2023	New cleaners sent with tap added	SK
16	04.10.2023	New site floor added to waste areas	SK
17	04.10.2023	Info added to vitals room	SK
18	04.10.2023	White added to crime testing room	SK
19	04.10.2023	Locks added to lockers	SK
20	04.10.2023	Laundry area reconfigured	SK
21	04.10.2023	New station room	SK

- GENERAL NOTES**
- All drawings to read to be read in conjunction with Engineers Drawings
  - Contractor to report any discrepancies or contradiction to the architect immediately.
  - No drawings are to be scaled.
  - All brickwork is to be imperial bricks with facebrick exterior walls.
  - The contractor must have a full set of dwg's on site during construction.
  - All dimensions as indicated on plan are to be set out on a level horizontal plane.
  - The contractor is to build in SABS approved DPC's whether or not these are shown on drawings, to all external walls at each floor, beam or parapet level and to all windows, doors, grilles or other openings in external
- SANS 10400 NOTES:**
- All work to comply with SANS 10400 standards and specifications
  - Structural design to Engineer's specification and complies with parts H, J, K, L, M or N of SANS 10400
  - All dimensions of rooms and spaces to comply with SANS 10400-C
  - All sanitary facilities comply with SANS 10400-F
  - All roof gutters and down pipes to comply with SANS 10400-R
  - All glazing to comply with part N of SANS 10400
  - Safety glass to be used within 300mm of EFL to comply with SANS 10400-N regulations
  - All drainage subject to an agreement certificate and to comply with SANS 10400-P
  - All disposal of storm water to comply with SANS 10400-R
  - Facilities for disabled persons are provided and are in accordance to SANS 10400-S

Client number	00000	Page type	A1
<b>DEPARTMENT SIGNATURES</b>			
FACILITY			
FACILITY GEO			
FACILITY MANAGER			
DISTRICT MANAGER			
PROJECT LEADER			
Checked by (Professional Consultant)			
Name		2023/10/09 18:16:15	
Signature		Date	

Client:

Consultant:

13 The Boulevard  
Westway Office Park  
Westway  
Durban, 3630  
Tel: 031 283 9444  
email: gwen@uku.co.za

Discipline	ARCHITECTURE
Project	NEWTOWN A CHC: CONVERSION TO LARGE CLINIC OPTION 2A
Project Stage	STAGE 4: TENDER
Drawn	JP
Scale	1 : 100
Issue	2023/10/09 18:16:15
Client number	00000
Drawing number	00000 NTC - A - 4000 - 02
Drawing Number ID	00000 = Client No
UKU	= Department
A	= Consultant Discipline
0000	= Drawing No
0	= Revision No

- 1. CONCRETE**
- F10 CONCRETE SURFACE BED (WOOD FLOATED CONCRETE)**  
200mm thick, concrete, laid fresh, concrete in accordance with SANS 2001-CC1 and the Structural Engineers' documentation.
- F15 POLISHED CONCRETE FLOOR**  
100mm thick, concrete, laid fresh, concrete surface bed in accordance with SANS 2001-CC1 and the Structural Engineers' documentation. Surface cover on bonded concrete surface, trowling to be done with dry broom with a medium texture finish to a fine edge slope adjacent to the surface. (check with the Engineer)
- F20 SUSPENDED ROOF SLAB**  
Concrete, laid fresh, concrete in accordance with SANS 2001-CC1 and the Structural Engineers' documentation
- F25 CONCRETE FLEES**  
300mm Diameter Concrete pipe in accordance with SANS 1050F and a per Engineer design.
- BS20: F10E CAPS 1**  
BS20: F10E3000 reinforced concrete pipe caps as per Engineer specifications.
- 1.1 CONCRETE COLLARS**  
200 x 400mm, 25000kN/m<sup>2</sup> reinforced concrete collar in accordance with SANS 2001-CC1 and as indicated on the Structural Engineers' documentation.
- 1.2 MASONRY**  
1:3 cement: sand: 100mm thick, concrete surface bed in accordance with SANS 2001-CC1 and the Structural Engineers' documentation. Single skin concrete masonry block, laid in alternate bond with joints offset out to nearest selected face. Wall includes bed joint reinforcement (rebar/anchors, spacers and struts).
- 1.3 20MM CLAY SOLID CONCRETE BRICKWORK**  
Double skin concrete masonry block in alternate bond with joints offset out to nearest selected face. Wall includes bed joint reinforcement, head rebar, spacers and struts.
- 1.4 100MM CLAY SOLID BRICK WALL**  
Double skin concrete masonry block in alternate bond with joints offset out to nearest selected face. Wall includes bed joint reinforcement, head rebar, spacers and struts.
- 1.5 ONE COYR MASONRY CONCRETE SAND RENDER**  
All plastered walls to have the minimum proportion of cement to sand of 1:3 (i.e. for dense, strong and smooth or moderately strong and smooth render) or 1:4 (i.e. for fair/rough) and any render, walls and corners. Thickness excluding sanding out to be 12mm minimum, 15mm maximum. Steel Trowel finish.

- 1. WATERPROOFING (EXPOSED CONCRETE ROOF SLAB)**
- A TORCH-ON BITUMEN ROOF WATERPROOFING DOUBLE MEMBRANE
- Proprietary fully bonded double membrane system, comprising a hot applied (torch system) liquid rubber glass fibre reinforced polyethylene membrane on a reinforced stone exposed to the top of slab and a second membrane waterproofing coating. All in accordance with the manufacturer's written recommendations.
- 7500mm<sup>2</sup> Trapped Tapered Footings at 1500mm Centres
- 1.1 INSULATION**  
Thermally insulated polyisocyanurate core insulation board with a minimum core density of 34 kg/m<sup>3</sup> (upper layer) to be rigid and non exposed facing to white sand. Squared in width of 1000mm to be fixed above 1750mm<sup>2</sup> board (trapped and covered in accordance with the manufacturer's written recommendations).
- 1.2 INSULATION**  
Fibreboard: Glass wool, mineral density: 120kg/m<sup>3</sup>, non-combustible Fibreboard with reinforced hot faced. Base under roof covering over 7500mm<sup>2</sup> piers and girders with a 300mm air. Overlapping 100mm edges to be sealed together as per manufacturer's recommendations.
- 1.3 FACHANDRIS BARRIERS**  
500mm girth, fibre board base along girth and rest on site to suit roof profile as basis board & bearing.
- 1.4 GUTTERS**  
150x125x10mm zinc coated aluminium seamless gutter. Colour brown including matching zinc lined ribs and end cap (internal) sealed with Silicon Sealant. To be fixed to pre-installed external aluminium hangers at 600mm centres.

- 2. ROOF COVERING AND JOINTS**
- 2.1 POLYESTER BOARD CEILING**  
Non-combustible medium density mineral fibre board panels fixed to ceiling with high impact pressure laminate studs with suitable nuts and washers as indicated on the design drawings.
- 2.2 PARTIALLY BOARD SHELVING**  
Non-combustible medium density mineral fibre board panels fixed ceiling with high impact pressure laminate studs with suitable nuts and washers as indicated on the design drawings.
- 2.3 CEILING AND PARTITIONS**  
CEILING: 100% acoustic ceiling tiles  
1000 x 600mm Lay-in acoustic, lightweight, absorbent mineral wool ceiling tiles in exposed suspension grid system. The system to be fixed in accordance with SANS 10400-C.
- CEILING: 100% acoustic ceiling tiles  
1000 x 600mm Lay-in acoustic, lightweight, absorbent mineral wool ceiling tiles in exposed suspension grid system. The system to be fixed in accordance with SANS 10400-C.
- CEILING: 100% acoustic ceiling tiles  
1000 x 600mm Lay-in acoustic, lightweight, absorbent mineral wool ceiling tiles in exposed suspension grid system. The system to be fixed in accordance with SANS 10400-C.
- CEILING: 100% acoustic ceiling tiles  
1000 x 600mm Lay-in acoustic, lightweight, absorbent mineral wool ceiling tiles in exposed suspension grid system. The system to be fixed in accordance with SANS 10400-C.

- 3. ROOF COVERING AND JOINTS**
- 3.1 ROOF COVERING AND JOINTS**  
1000 x 600mm Lay-in acoustic, lightweight, absorbent mineral wool ceiling tiles in exposed suspension grid system. The system to be fixed in accordance with SANS 10400-C.
- 3.2 ROOF COVERING AND JOINTS**  
1000 x 600mm Lay-in acoustic, lightweight, absorbent mineral wool ceiling tiles in exposed suspension grid system. The system to be fixed in accordance with SANS 10400-C.
- 3.3 ROOF COVERING AND JOINTS**  
1000 x 600mm Lay-in acoustic, lightweight, absorbent mineral wool ceiling tiles in exposed suspension grid system. The system to be fixed in accordance with SANS 10400-C.
- 3.4 ROOF COVERING AND JOINTS**  
1000 x 600mm Lay-in acoustic, lightweight, absorbent mineral wool ceiling tiles in exposed suspension grid system. The system to be fixed in accordance with SANS 10400-C.

- 4. ROOF COVERING AND JOINTS**
- 4.1 ROOF COVERING AND JOINTS**  
1000 x 600mm Lay-in acoustic, lightweight, absorbent mineral wool ceiling tiles in exposed suspension grid system. The system to be fixed in accordance with SANS 10400-C.
- 4.2 ROOF COVERING AND JOINTS**  
1000 x 600mm Lay-in acoustic, lightweight, absorbent mineral wool ceiling tiles in exposed suspension grid system. The system to be fixed in accordance with SANS 10400-C.
- 4.3 ROOF COVERING AND JOINTS**  
1000 x 600mm Lay-in acoustic, lightweight, absorbent mineral wool ceiling tiles in exposed suspension grid system. The system to be fixed in accordance with SANS 10400-C.
- 4.4 ROOF COVERING AND JOINTS**  
1000 x 600mm Lay-in acoustic, lightweight, absorbent mineral wool ceiling tiles in exposed suspension grid system. The system to be fixed in accordance with SANS 10400-C.

- 5. ROOF COVERING AND JOINTS**
- 5.1 ROOF COVERING AND JOINTS**  
1000 x 600mm Lay-in acoustic, lightweight, absorbent mineral wool ceiling tiles in exposed suspension grid system. The system to be fixed in accordance with SANS 10400-C.
- 5.2 ROOF COVERING AND JOINTS**  
1000 x 600mm Lay-in acoustic, lightweight, absorbent mineral wool ceiling tiles in exposed suspension grid system. The system to be fixed in accordance with SANS 10400-C.
- 5.3 ROOF COVERING AND JOINTS**  
1000 x 600mm Lay-in acoustic, lightweight, absorbent mineral wool ceiling tiles in exposed suspension grid system. The system to be fixed in accordance with SANS 10400-C.
- 5.4 ROOF COVERING AND JOINTS**  
1000 x 600mm Lay-in acoustic, lightweight, absorbent mineral wool ceiling tiles in exposed suspension grid system. The system to be fixed in accordance with SANS 10400-C.

- 6. ROOF COVERING AND JOINTS**
- 6.1 ROOF COVERING AND JOINTS**  
1000 x 600mm Lay-in acoustic, lightweight, absorbent mineral wool ceiling tiles in exposed suspension grid system. The system to be fixed in accordance with SANS 10400-C.
- 6.2 ROOF COVERING AND JOINTS**  
1000 x 600mm Lay-in acoustic, lightweight, absorbent mineral wool ceiling tiles in exposed suspension grid system. The system to be fixed in accordance with SANS 10400-C.
- 6.3 ROOF COVERING AND JOINTS**  
1000 x 600mm Lay-in acoustic, lightweight, absorbent mineral wool ceiling tiles in exposed suspension grid system. The system to be fixed in accordance with SANS 10400-C.
- 6.4 ROOF COVERING AND JOINTS**  
1000 x 600mm Lay-in acoustic, lightweight, absorbent mineral wool ceiling tiles in exposed suspension grid system. The system to be fixed in accordance with SANS 10400-C.



ANNEXURE D - DRAWINGS

ROOM NO	ROOM NAME	FLOOR FINISH	AREA (M <sup>2</sup> )	SANITARY FITTINGS	WALL FINISH	SKIRTING	ARCHITECTURAL FITTINGS	CEILING TYPE	AREA (M <sup>2</sup> )	DOOR/WINDOWS	ELECTRICAL, MECHANICAL, FITTINGS
1	STAFF REST	FL-F671 - VINYL SHEETING 2.5mm high quality flexible vinyl flooring with a monolithic and homogeneous construction, non-directional design and full reinforcement into a proprietary floor leveling and smoothing compound. System to include all transition dividers, threshold strips and skirting.	23m <sup>2</sup>	SAN-360 - STAINLESS STEEL KITCHEN SINK Double bowl stainless steel of 400mm x 160mm, water supply fittings, waste and trap to SANS 900	PN7-113 PAINT TO PLASTER WALLS Apply, make up and finish to SANS 1088 Prepare surface thoroughly to remove any loose compounds and dust Apply one coat primer primer Apply two coats finishing parts to achieve complete adhesion	SKR-315 COVERED SKIRTING Fully finished MCTC Set in Coating (150 x 70mm) to ensure a tight radius to prevent dirt collecting in corners and to be of such a radius to prevent cleaning machines striking the curve of the skirting on the wall	FXT-102 - KITCHEN CABINETS Minimum 10mm High moisture resistant particle board cabinets with high compact laminate surface finish with individual handles and accessories as indicated on the design Cabinet and hardware to be moisture grade moisture resistant particleboard. Backing to be hardwood Back to back of unit with crown and glass. Edge strips to match board finish Do not install the units before the building is weather tight, wet trades have finished their work and the building is well dried out.	CLG-402 ACQUSTIC CEILING 1200 x 600mm 1.6m x 0.6m acoustically absorbable mineral wool ceiling tiles in exposed suspension grid system. The system to be class A and achieve a NRC of 0.90 - Where or similar and approved by architect.	21m <sup>2</sup>	SOLID CORE HARDBOARD FACED EXTERIOR FLUSH DOOR Solid laminated core veneered plywood faced flush doors engaging in one direction with veneer suitable for painting both sides and pressure steel edge strips all round ALUMINIUM HINGED WINDOW SET WITH SIDE HINGE OPENING LIGHT Aluminium framed casement window with side hinged opening light, aluminium glazing beads and response gaskets. Size, configuration and accessories as indicated on the project brief (refer annexure schedule). NOTE: PLEASE REFER TO WINDOW AND DOOR SCHEDULE	Refer to Electrical Engineers details for electrical specifications, Mechanical Engineer details and schedule for Mechanical specifications, Civil Structural Engineers details for Civil structural details and specifications
2	LOBBY	FL-F671 - VINYL SHEETING 2.5mm high quality flexible vinyl flooring with a monolithic and homogeneous construction, non-directional design and full reinforcement into a proprietary floor leveling and smoothing compound. System to include all transition dividers, threshold strips and skirting.	5m <sup>2</sup>	N/A	PN7-113 PAINT TO PLASTER WALLS Apply, make up and finish to SANS 1088 Prepare surface thoroughly to remove any loose compounds and dust Apply one coat primer primer Apply two coats finishing parts to achieve complete adhesion	SKR-315 COVERED SKIRTING Fully finished MCTC Set in Coating (150 x 70mm) to ensure a tight radius to prevent dirt collecting in corners and to be of such a radius to prevent cleaning machines striking the curve of the skirting on the wall	NA	CLG-402 ACQUSTIC CEILING 1200 x 600mm 1.6m x 0.6m acoustically absorbable mineral wool ceiling tiles in exposed suspension grid system. The system to be class A and achieve a NRC of 0.90 - Where or similar and approved by architect.	5m <sup>2</sup>	SOLID CORE HARDBOARD FACED EXTERIOR FLUSH DOOR Solid laminated core veneered plywood faced flush doors engaging in one direction with veneer suitable for painting both sides and pressure steel edge strips all round ALUMINIUM HINGED WINDOW SET WITH TOP HINGE OPENING LIGHT Aluminium framed casement window with top hinged opening light, aluminium glazing beads and response gaskets. Size, configuration and accessories as indicated on the project brief (refer annexure schedule). NOTE: PLEASE REFER TO WINDOW AND DOOR SCHEDULE	Refer to Electrical Engineers details for electrical specifications, Mechanical Engineer details and schedule for Mechanical specifications, Civil Structural Engineers details for Civil structural details and specifications
3	STAFF MALE CHANGE ROOM	FL-F671 - VINYL SHEETING 2.5mm high quality flexible vinyl flooring with a monolithic and homogeneous construction, non-directional design and full reinforcement into a proprietary floor leveling and smoothing compound. System to include all transition dividers, threshold strips and skirting.	10m <sup>2</sup>	S&S 4 608MM OVAL SELF-DRAINING VANITY BASIN WITH THREE 50MM FINISHED TAPHOLES, ONE TAPHOLE CONFIGURATION AND CHAMARTY HOLE THROUGH THE CENTRE. SUPPLIED AS STANDARD WITHOUT AN OVERFLOW (ON OVERFLOW ATTACHMENTS (LOOSE ENDS) INSTALLED ON DEMO. REFER TO SCHEDULES FOR SPECIFICATIONS) LSD X 900 X 4750 stainless Vitreous China Basin Close-Coupled Front Flush Toilet Seat With sturdy MPF Seat. Box Set consists of FF Cabinet, Pan, Mechanism, and MPF Seat. Made from germ and mould resistant Vitreous China WATER SAVE SELF-CLOSING PUSH BUTTON FILLAR TAP, CHROME FINISH, WITH FLOW TIME OF 6 - 9 SECS NOTE: PLEASE REFER TO SANITARY SCHEDULE	PN7-113 PAINT TO PLASTER WALLS Apply, make up and finish to SANS 1088 Prepare surface thoroughly to remove any loose compounds and dust Apply one coat primer primer Apply two coats finishing parts to achieve complete adhesion	SKR-315 COVERED SKIRTING Fully finished MCTC Set in Coating (150 x 70mm) to ensure a tight radius to prevent dirt collecting in corners and to be of such a radius to prevent cleaning machines striking the curve of the skirting on the wall	AMM-400 METAL LOCKERS 600MM HIGH (18) galvanneal steel locker MIR-1000 - MIRROR 750x1000mm Silvered float glass mirror backed mirror with 10mm bevelled and polished edges, supported from chrome plated stainless steel framed support frame system with rubber buffers to plug in brickwork or concrete.	CLG-411 CEILING 1200 x 600mm 1.6m x 0.6m vinyl faced gypsum ceiling tiles in powder coated exposed suspension grid system. Ceiling system to include insulation and wall ceiling junction lines.	10m <sup>2</sup>	SOLID CORE HARDBOARD FACED EXTERIOR FLUSH DOOR Solid laminated core veneered plywood faced flush doors engaging in one direction with veneer suitable for painting both sides and pressure steel edge strips all round ALUMINIUM HINGED WINDOW SET WITH TOP HINGE OPENING LIGHT Aluminium framed casement window with top hinged opening light, aluminium glazing beads and response gaskets. Size, configuration and accessories as indicated on the project brief (refer annexure schedule). NOTE: PLEASE REFER TO WINDOW AND DOOR SCHEDULE	Refer to Electrical Engineers details for electrical specifications, Mechanical Engineer details and schedule for Mechanical specifications, Civil Structural Engineers details for Civil structural details and specifications
4	STAFF FEMALE CHANGE ROOM	FL-F671 - VINYL SHEETING 2.5mm high quality flexible vinyl flooring with a monolithic and homogeneous construction, non-directional design and full reinforcement into a proprietary floor leveling and smoothing compound. System to include all transition dividers, threshold strips and skirting.	21m <sup>2</sup>	S&S 4 608MM OVAL SELF-DRAINING VANITY BASIN WITH THREE 50MM FINISHED TAPHOLES, ONE TAPHOLE CONFIGURATION AND CHAMARTY HOLE THROUGH THE CENTRE. SUPPLIED AS STANDARD WITHOUT AN OVERFLOW (ON OVERFLOW ATTACHMENTS (LOOSE ENDS) INSTALLED ON DEMO. REFER TO SCHEDULES FOR SPECIFICATIONS) LSD X 900 X 4750 stainless Vitreous China Basin Close-Coupled Front Flush Toilet Seat With sturdy MPF Seat. Box Set consists of FF Cabinet, Pan, Mechanism, and MPF Seat. Made from germ and mould resistant Vitreous China WATER SAVE SELF-CLOSING PUSH BUTTON FILLAR TAP, CHROME FINISH, WITH FLOW TIME OF 6 - 9 SECS NOTE: PLEASE REFER TO SANITARY SCHEDULE	PN7-113 PAINT TO PLASTER WALLS Apply, make up and finish to SANS 1088 Prepare surface thoroughly to remove any loose compounds and dust Apply one coat primer primer Apply two coats finishing parts to achieve complete adhesion	SKR-315 COVERED SKIRTING Fully finished MCTC Set in Coating (150 x 70mm) to ensure a tight radius to prevent dirt collecting in corners and to be of such a radius to prevent cleaning machines striking the curve of the skirting on the wall	AMM-400 METAL LOCKERS 600MM HIGH (18) galvanneal steel locker MIR-1000 - MIRROR 750x1000mm Silvered float glass mirror backed mirror with 10mm bevelled and polished edges, held in and fixed with four number chrome plated bonded support frame system with rubber buffers to plug in brickwork or concrete.	CLG-411 CEILING 1200 x 600mm 1.6m x 0.6m vinyl faced gypsum ceiling tiles in powder coated exposed suspension grid system. Ceiling system to include insulation and wall ceiling junction lines.	21m <sup>2</sup>	SOLID CORE HARDBOARD FACED EXTERIOR FLUSH DOOR Solid laminated core veneered plywood faced flush doors engaging in one direction with veneer suitable for painting both sides and pressure steel edge strips all round ALUMINIUM HINGED WINDOW SET WITH TOP HINGE OPENING LIGHT Aluminium framed casement window with top hinged opening light, aluminium glazing beads and response gaskets. Size, configuration and accessories as indicated on the project brief (refer annexure schedule). NOTE: PLEASE REFER TO WINDOW AND DOOR SCHEDULE	Refer to Electrical Engineers details for electrical specifications, Mechanical Engineer details and schedule for Mechanical specifications, Civil Structural Engineers details for Civil structural details and specifications
5	Commonly outreach office	FL-F671 - VINYL SHEETING 2.5mm high quality flexible vinyl flooring with a monolithic and homogeneous construction, non-directional design and full reinforcement into a proprietary floor leveling and smoothing compound. System to include all transition dividers, threshold strips and skirting.	10m <sup>2</sup>	N/A	PN7-113 PAINT TO PLASTER WALLS Apply, make up and finish to SANS 1088 Prepare surface thoroughly to remove any loose compounds and dust Apply one coat primer primer Apply two coats finishing parts to achieve complete adhesion	SKR-315 COVERED SKIRTING Fully finished MCTC Set in Coating (150 x 70mm) to ensure a tight radius to prevent dirt collecting in corners and to be of such a radius to prevent cleaning machines striking the curve of the skirting on the wall	OFFICE DESKTS WITH CABINETS Minimum 10mm High moisture resistant particle board cabinets with high compact laminate surface finish with individual handles and accessories as indicated on the design drawings Cabinet and hardware to be moisture grade moisture resistant particleboard. Backing to be hardwood Back to back of unit with crown and glass. Edge strips to match board finish Do not install the units before the building is weather tight, wet trades have finished their work and the building is well dried out.	CLG-402 ACQUSTIC CEILING 1200 x 600mm 1.6m x 0.6m acoustically absorbable mineral wool ceiling tiles in exposed suspension grid system. The system to be class A and achieve a NRC of 0.90 - Where or similar and approved by architect.	10m <sup>2</sup>	SOLID CORE HARDBOARD FACED EXTERIOR FLUSH DOOR Solid laminated core veneered plywood faced flush doors engaging in one direction with veneer suitable for painting both sides and pressure steel edge strips all round ALUMINIUM HINGED WINDOW SET WITH SIDE HINGE OPENING LIGHT Aluminium framed casement window with side hinged opening light, aluminium glazing beads and response gaskets. Size, configuration and accessories as indicated on the project brief (refer annexure schedule). NOTE: PLEASE REFER TO WINDOW AND DOOR SCHEDULE	Refer to Electrical Engineers details for electrical specifications, Mechanical Engineer details and schedule for Mechanical specifications, Civil Structural Engineers details for Civil structural details and specifications
6	Equipment store	FL-F671 - VINYL SHEETING 2.5mm high quality flexible vinyl flooring with a monolithic and homogeneous construction, non-directional design and full reinforcement into a proprietary floor leveling and smoothing compound. System to include all transition dividers, threshold strips and skirting.	10m <sup>2</sup>	N/A	PN7-113 PAINT TO PLASTER WALLS Apply, make up and finish to SANS 1088 Prepare surface thoroughly to remove any loose compounds and dust Apply one coat primer primer Apply two coats finishing parts to achieve complete adhesion	SKR-315 COVERED SKIRTING Fully finished MCTC Set in Coating (150 x 70mm) to ensure a tight radius to prevent dirt collecting in corners and to be of such a radius to prevent cleaning machines striking the curve of the skirting on the wall	AMM-050 - METAL SHELVING 180 galvanneal steel frame fixed to surface bed and metal shelving	CLG-402 ACQUSTIC CEILING 1200 x 600mm 1.6m x 0.6m acoustically absorbable mineral wool ceiling tiles in exposed suspension grid system. The system to be class A and achieve a NRC of 0.90 - Where or similar and approved by architect.	10m <sup>2</sup>	SOLID CORE HARDBOARD FACED EXTERIOR FLUSH DOOR Solid laminated core veneered plywood faced flush doors engaging in one direction with veneer suitable for painting both sides and pressure steel edge strips all round ALUMINIUM HINGED WINDOW SET WITH SIDE HINGE OPENING LIGHT Aluminium framed casement window with top hinged opening light, aluminium glazing beads and response gaskets. Size, configuration and accessories as indicated on the project brief (refer annexure schedule). NOTE: PLEASE REFER TO WINDOW AND DOOR SCHEDULE	Refer to Electrical Engineers details for electrical specifications, Mechanical Engineer details and schedule for Mechanical specifications, Civil Structural Engineers details for Civil structural details and specifications
7	PABUP/Sensor room	FL-F671 - VINYL SHEETING 2.5mm high quality flexible vinyl flooring with a monolithic and homogeneous construction, non-directional design and full reinforcement into a proprietary floor leveling and smoothing compound. System to include all transition dividers, threshold strips and skirting.	11m <sup>2</sup>	N/A	PN7-113 PAINT TO PLASTER WALLS Apply, make up and finish to SANS 1088 Prepare surface thoroughly to remove any loose compounds and dust Apply one coat primer primer Apply two coats finishing parts to achieve complete adhesion	SKR-315 COVERED SKIRTING Fully finished MCTC Set in Coating (150 x 70mm) to ensure a tight radius to prevent dirt collecting in corners and to be of such a radius to prevent cleaning machines striking the curve of the skirting on the wall	NA	CLG-402 ACQUSTIC CEILING 1200 x 600mm 1.6m x 0.6m acoustically absorbable mineral wool ceiling tiles in exposed suspension grid system. The system to be class A and achieve a NRC of 0.90 - Where or similar and approved by architect.	11m <sup>2</sup>	SOLID CORE HARDBOARD FACED EXTERIOR FLUSH DOOR Solid laminated core veneered plywood faced flush doors engaging in one direction with veneer suitable for painting both sides and pressure steel edge strips all round ALUMINIUM HINGED WINDOW SET WITH SIDE HINGE OPENING LIGHT Aluminium framed casement window with side hinged opening light, aluminium glazing beads and response gaskets. Size, configuration and accessories as indicated on the project brief (refer annexure schedule). NOTE: PLEASE REFER TO WINDOW AND DOOR SCHEDULE	Refer to Electrical Engineers details for electrical specifications, Mechanical Engineer details and schedule for Mechanical specifications, Civil Structural Engineers details for Civil structural details and specifications
8	General area	FL-F671 - VINYL SHEETING 2.5mm high quality flexible vinyl flooring with a monolithic and homogeneous construction, non-directional design and full reinforcement into a proprietary floor leveling and smoothing compound. System to include all transition dividers, threshold strips and skirting.	21m <sup>2</sup>	N/A	PN7-113 PAINT TO PLASTER WALLS Apply, make up and finish to SANS 1088 Prepare surface thoroughly to remove any loose compounds and dust Apply one coat primer primer Apply two coats finishing parts to achieve complete adhesion	SKR-315 COVERED SKIRTING Fully finished MCTC Set in Coating (150 x 70mm) to ensure a tight radius to prevent dirt collecting in corners and to be of such a radius to prevent cleaning machines striking the curve of the skirting on the wall	AMM-050 - METAL SHELVING 180 galvanneal steel frame fixed to surface bed and metal shelving	CLG-402 ACQUSTIC CEILING 1200 x 600mm 1.6m x 0.6m acoustically absorbable mineral wool ceiling tiles in exposed suspension grid system. The system to be class A and achieve a NRC of 0.90 - Where or similar and approved by architect.	21m <sup>2</sup>	SOLID CORE HARDBOARD FACED EXTERIOR FLUSH DOOR Solid laminated core veneered plywood faced flush doors engaging in one direction with veneer suitable for painting both sides and pressure steel edge strips all round ALUMINIUM HINGED WINDOW SET WITH SIDE HINGE OPENING LIGHT Aluminium framed casement window with top hinged opening light, aluminium glazing beads and response gaskets. Size, configuration and accessories as indicated on the project brief (refer annexure schedule). NOTE: PLEASE REFER TO WINDOW AND DOOR SCHEDULE	Refer to Electrical Engineers details for electrical specifications, Mechanical Engineer details and schedule for Mechanical specifications, Civil Structural Engineers details for Civil structural details and specifications
9	Stationary store	FL-F671 - VINYL SHEETING 2.5mm high quality flexible vinyl flooring with a monolithic and homogeneous construction, non-directional design and full reinforcement into a proprietary floor leveling and smoothing compound. System to include all transition dividers, threshold strips and skirting.	10m <sup>2</sup>	N/A	PN7-113 PAINT TO PLASTER WALLS Apply, make up and finish to SANS 1088 Prepare surface thoroughly to remove any loose compounds and dust Apply one coat primer primer Apply two coats finishing parts to achieve complete adhesion	SKR-315 COVERED SKIRTING Fully finished MCTC Set in Coating (150 x 70mm) to ensure a tight radius to prevent dirt collecting in corners and to be of such a radius to prevent cleaning machines striking the curve of the skirting on the wall	AMM-050 - METAL SHELVING 180 galvanneal steel frame fixed to surface bed and metal shelving	CLG-402 ACQUSTIC CEILING 1200 x 600mm 1.6m x 0.6m acoustically absorbable mineral wool ceiling tiles in exposed suspension grid system. The system to be class A and achieve a NRC of 0.90 - Where or similar and approved by architect.	10m <sup>2</sup>	SOLID CORE HARDBOARD FACED EXTERIOR FLUSH DOOR Solid laminated core veneered plywood faced flush doors engaging in one direction with veneer suitable for painting both sides and pressure steel edge strips all round ALUMINIUM HINGED WINDOW SET WITH SIDE HINGE OPENING LIGHT Aluminium framed casement window with top hinged opening light, aluminium glazing beads and response gaskets. Size, configuration and accessories as indicated on the project brief (refer annexure schedule). NOTE: PLEASE REFER TO WINDOW AND DOOR SCHEDULE	Refer to Electrical Engineers details for electrical specifications, Mechanical Engineer details and schedule for Mechanical specifications, Civil Structural Engineers details for Civil structural details and specifications
10	10 Surgical stores and Dry storage	FL-F671 - VINYL SHEETING 2.5mm high quality flexible vinyl flooring with a monolithic and homogeneous construction, non-directional design and full reinforcement into a proprietary floor leveling and smoothing compound. System to include all transition dividers, threshold strips and skirting.	16m <sup>2</sup>	N/A	PN7-113 PAINT TO PLASTER WALLS Apply, make up and finish to SANS 1088 Prepare surface thoroughly to remove any loose compounds and dust Apply one coat primer primer Apply two coats finishing parts to achieve complete adhesion	SKR-315 COVERED SKIRTING Fully finished MCTC Set in Coating (150 x 70mm) to ensure a tight radius to prevent dirt collecting in corners and to be of such a radius to prevent cleaning machines striking the curve of the skirting on the wall	AMM-050 - METAL SHELVING 180 galvanneal steel frame fixed to surface bed and metal shelving	CLG-402 ACQUSTIC CEILING 1200 x 600mm 1.6m x 0.6m acoustically absorbable mineral wool ceiling tiles in exposed suspension grid system. The system to be class A and achieve a NRC of 0.90 - Where or similar and approved by architect.	16m <sup>2</sup>	SOLID CORE HARDBOARD FACED EXTERIOR FLUSH DOOR Solid laminated core veneered plywood faced flush doors engaging in one direction with veneer suitable for painting both sides and pressure steel edge strips all round ALUMINIUM HINGED WINDOW SET WITH SIDE HINGE OPENING LIGHT Aluminium framed casement window with side hinged opening light, aluminium glazing beads and response gaskets. Size, configuration and accessories as indicated on the project brief (refer annexure schedule). NOTE: PLEASE REFER TO WINDOW AND DOOR SCHEDULE	Refer to Electrical Engineers details for electrical specifications, Mechanical Engineer details and schedule for Mechanical specifications, Civil Structural Engineers details for Civil structural details and specifications
11	Multipurpose meeting room	FL-F671 - VINYL SHEETING 2.5mm high quality flexible vinyl flooring with a monolithic and homogeneous construction, non-directional design and full reinforcement into a proprietary floor leveling and smoothing compound. System to include all transition dividers, threshold strips and skirting.	41m <sup>2</sup>	N/A	PN7-113 PAINT TO PLASTER WALLS Apply, make up and finish to SANS 1088 Prepare surface thoroughly to remove any loose compounds and dust Apply one coat primer primer Apply two coats finishing parts to achieve complete adhesion	SKR-315 COVERED SKIRTING Fully finished MCTC Set in Coating (150 x 70mm) to ensure a tight radius to prevent dirt collecting in corners and to be of such a radius to prevent cleaning machines striking the curve of the skirting on the wall	NA	CLG-402 ACQUSTIC CEILING 1200 x 600mm 1.6m x 0.6m acoustically absorbable mineral wool ceiling tiles in exposed suspension grid system. The system to be class A and achieve a NRC of 0.90 - Where or similar and approved by architect.	41m <sup>2</sup>	SOLID CORE HARDBOARD FACED EXTERIOR FLUSH DOOR Solid laminated core veneered plywood faced flush doors engaging in one direction with veneer suitable for painting both sides and pressure steel edge strips all round ALUMINIUM HINGED WINDOW SET WITH SIDE HINGE OPENING LIGHT Aluminium framed casement window with side hinged opening light, aluminium glazing beads and response gaskets. Size, configuration and accessories as indicated on the project brief (refer annexure schedule). NOTE: PLEASE REFER TO WINDOW AND DOOR SCHEDULE	Refer to Electrical Engineers details for electrical specifications, Mechanical Engineer details and schedule for Mechanical specifications, Civil Structural Engineers details for Civil structural details and specifications
12	LABS	FL-F671 - VINYL SHEETING 2.5mm high quality flexible vinyl flooring with a monolithic and homogeneous construction, non-directional design and full reinforcement into a proprietary floor leveling and smoothing compound. System to include all transition dividers, threshold strips and skirting.	61m <sup>2</sup>	N/A	PN7-113 PAINT TO PLASTER WALLS Apply, make up and finish to SANS 1088 Prepare surface thoroughly to remove any loose compounds and dust Apply one coat primer primer Apply two coats finishing parts to achieve complete adhesion	SKR-315 COVERED SKIRTING Fully finished MCTC Set in Coating (150 x 70mm) to ensure a tight radius to prevent dirt collecting in corners and to be of such a radius to prevent cleaning machines striking the curve of the skirting on the wall	NA	CLG-402 ACQUSTIC CEILING 1200 x 600mm 1.6m x 0.6m acoustically absorbable mineral wool ceiling tiles in exposed suspension grid system. The system to be class A and achieve a NRC of 0.90 - Where or similar and approved by architect.	61m <sup>2</sup>	SOLID CORE HARDBOARD FACED EXTERIOR FLUSH DOOR Solid laminated core veneered plywood faced flush doors engaging in one direction with veneer suitable for painting both sides and pressure steel edge strips all round ALUMINIUM HINGED WINDOW SET WITH SIDE HINGE OPENING LIGHT Aluminium framed casement window with side hinged opening light, aluminium glazing beads and response gaskets. Size, configuration and accessories as indicated on the project brief (refer annexure schedule). NOTE: PLEASE REFER TO WINDOW AND DOOR SCHEDULE	Refer to Electrical Engineers details for electrical specifications, Mechanical Engineer details and schedule for Mechanical specifications, Civil Structural Engineers details for Civil structural details and specifications
13	F WC	FL-F671 - VINYL SHEETING 2.5mm high quality flexible vinyl flooring with a monolithic and homogeneous construction, non-directional design and full reinforcement into a proprietary floor leveling and smoothing compound. System to include all transition dividers, threshold strips and skirting.	3m <sup>2</sup>	WHITE VITREOUS CHINA WASH-BASIN WITH BRACKETRY, WATER SUPPLY FITTINGS, WHITE AND TRAP TO SANS 907 WATER SAVE SELF-CLOSING PUSH BUTTON FILLAR TAP, CHROME FINISH, WITH FLOW TIME OF 6 - 9 SECS LSD X 900 X 4750 stainless Vitreous China Basin Close-Coupled Front Flush Toilet Seat With sturdy MPF Seat. Box Set consists of FF Cabinet, Pan, Mechanism, and MPF Seat. Made from germ and mould resistant Vitreous China NOTE: PLEASE REFER TO SANITARY SCHEDULE	PN7-113 PAINT TO PLASTER WALLS Apply, make up and finish to SANS 1088 Prepare surface thoroughly to remove any loose compounds and dust Apply one coat primer primer Apply two coats finishing parts to achieve complete adhesion	SKR-315 COVERED SKIRTING Fully finished MCTC Set in Coating (150 x 70mm) to ensure a tight radius to prevent dirt collecting in corners and to be of such a radius to prevent cleaning machines striking the curve of the skirting on the wall	MIR-1000 - MIRROR 750x1000mm Silvered float glass mirror backed mirror with 10mm bevelled and polished edges, held in and fixed with four number chrome plated bonded support frame system with rubber buffers to plug in brickwork or concrete.	CLG-411 CEILING 1200 x 600mm 1.6m x 0.6m vinyl faced gypsum ceiling tiles in powder coated exposed suspension grid system. Ceiling system to include insulation and wall ceiling junction lines.	3m <sup>2</sup>	SOLID CORE HARDBOARD FACED EXTERIOR FLUSH DOOR Solid laminated core veneered plywood faced flush doors engaging in one direction with veneer suitable for painting both sides and pressure steel edge strips all round ALUMINIUM HINGED WINDOW SET WITH TOP HINGE OPENING LIGHT Aluminium framed casement window with top hinged opening light, aluminium glazing beads and response gaskets. Size, configuration and accessories as indicated on the project brief (refer annexure schedule). NOTE: PLEASE REFER TO WINDOW AND DOOR SCHEDULE	Refer to Electrical Engineers details for electrical specifications, Mechanical Engineer details and schedule for Mechanical specifications, Civil Structural Engineers details for Civil structural details and specifications
14	DR WC	FL-F671 - VINYL SHEETING 2.5mm high quality flexible vinyl flooring with a monolithic and homogeneous construction, non-directional design and full reinforcement into a proprietary floor leveling and smoothing compound. System to include all transition dividers, threshold strips and skirting.	3m <sup>2</sup>	MEDICAL ELBOW ACTION, WALL-TYPE MIXER. INCLUDING: 1/4" TURN CERAMIC DISC, 1/2" 86P/MAL INLET, AERATED SWANNAK DRINKING OUTLET, FIBRE CENTRE BENT INLET CONNECTIONS, AND HOOD FOR BOWL, OUTLET SANS 228 TYPE 2 W&S X 900 X 575 Vitreous China. Area: Recessed Pan/Pan/leg. Close-Coupled Front Flush Pan. With Self-Level on floor. Floor: 50mm x 50mm x 100mm. Supplied with 50mm hot water. Supply: 50mm x 100mm. Supplied with 50mm hot water. S&S 900MM x 500MM BARRIER FREE BASIN WITH ONE TAPHOLE CONFIGURATION AND CHAMARTY HOLE THROUGH THE CENTRE. SUPPLIED AS STANDARD WITH AN OVERFLOW NOTE: PLEASE REFER TO SANITARY SCHEDULE	PN7-113 PAINT TO PLASTER WALLS Apply, make up and finish to SANS 1088 Prepare surface thoroughly to remove any loose compounds and dust Apply one coat primer primer Apply two coats finishing parts to achieve complete adhesion	SKR-315 COVERED SKIRTING Fully finished MCTC Set in Coating (150 x 70mm) to ensure a tight radius to prevent dirt collecting in corners and to be of such a radius to prevent cleaning machines striking the curve of the skirting on the wall	MIR-1000 - MIRROR 750x1000mm Silvered float glass mirror backed mirror with 10mm bevelled and polished edges, held in and fixed with four number chrome plated bonded support frame system with rubber buffers to plug in brickwork or concrete.	CLG-411 CEILING 1200 x 600mm 1.6m x 0.6m vinyl faced gypsum ceiling tiles in powder coated exposed suspension grid system. Ceiling system to include insulation and wall ceiling junction lines.	3m <sup>2</sup>	SOLID CORE HARDBOARD FACED EXTERIOR FLUSH DOOR Solid laminated core veneered plywood faced flush doors engaging in one direction with veneer suitable for painting both sides and pressure steel edge strips all round ALUMINIUM HINGED WINDOW SET WITH TOP HINGE OPENING LIGHT Aluminium framed casement window with top hinged opening light, aluminium glazing beads and response gaskets. Size, configuration and accessories as indicated on the project brief (refer annexure schedule). NOTE: PLEASE REFER TO WINDOW AND DOOR SCHEDULE	Refer to Electrical Engineers details for electrical specifications, Mechanical Engineer details and schedule for Mechanical specifications, Civil Structural Engineers details for Civil structural details and specifications
15	MWC	FL-F671 - VINYL SHEETING 2.5mm high quality flexible vinyl flooring with a monolithic and homogeneous construction, non-directional design and full reinforcement into a proprietary floor leveling and smoothing compound. System to include all transition dividers, threshold strips and skirting.	3m <sup>2</sup>	WHITE VITREOUS CHINA WASH-BASIN WITH BRACKETRY, WATER SUPPLY FITTINGS, WASTE AND TRAP TO SANS 907 WATER SAVE SELF-CLOSING PUSH BUTTON FILLAR TAP, CHROME FINISH, WITH FLOW TIME OF 6 - 9 SECS LSD X 900 X 4750 stainless Vitreous China Basin Close-Coupled Front Flush Toilet Seat With sturdy MPF Seat. Box Set consists of FF Cabinet, Pan, Mechanism, and MPF Seat. Made from germ and mould resistant Vitreous China NOTE: PLEASE REFER TO SANITARY SCHEDULE	PN7-113 PAINT TO PLASTER WALLS Apply, make up and finish to SANS 1088 Prepare surface thoroughly to remove any loose compounds and dust Apply one coat primer primer Apply two coats finishing parts to achieve complete adhesion	SKR-315 COVERED SKIRTING Fully finished MCTC Set in Coating (150 x 70mm) to ensure a tight radius to prevent dirt collecting in corners and to be of such a radius to prevent cleaning machines striking the curve of the skirting on the wall	MIR-1000 - MIRROR 750x1000mm Silvered float glass mirror backed mirror with 10mm bevelled and polished edges, held in and fixed with four number chrome plated bonded support frame system with rubber buffers to plug in brickwork or concrete.	CLG-411 CEILING 1200 x 600mm 1.6m x 0.6m vinyl faced gypsum ceiling tiles in powder coated exposed suspension grid system. Ceiling system to include insulation and wall ceiling junction lines.	3m <sup>2</sup>	SOLID CORE HARDBOARD FACED EXTERIOR FLUSH DOOR Solid laminated core veneered plywood faced flush doors engaging in one direction with veneer suitable for painting both sides and pressure steel edge strips all round ALUMINIUM HINGED WINDOW SET WITH TOP HINGE OPENING LIGHT Aluminium framed casement window with top hinged opening light, aluminium glazing beads and response gaskets. Size, configuration and accessories as indicated on the project brief (refer annexure schedule). NOTE: PLEASE REFER TO WINDOW AND DOOR SCHEDULE	Refer to Electrical Engineers details for electrical specifications, Mechanical Engineer details and schedule for Mechanical specifications, Civil Structural Engineers details for Civil structural details and specifications
16	16 Kitchen	FL-F671 - VINYL SHEETING 2.5mm high quality flexible vinyl flooring with a monolithic and homogeneous construction, non-directional design and full reinforcement into a proprietary floor leveling and smoothing compound. System to include all transition dividers, threshold strips and skirting.	10m <sup>2</sup>	SAN-360 - STAINLESS STEEL KITCHEN SINK Double bowl stainless steel of 400mm x 160mm, water supply fittings, waste and trap to SANS 900	PN7-113 PAINT TO PLASTER WALLS Apply, make up and finish to SANS 1088 Prepare surface thoroughly to remove any loose compounds and dust Apply one coat primer primer Apply two coats finishing parts to achieve complete adhesion	SKR-315 COVERED SKIRTING Fully finished MCTC Set in Coating (150 x 70mm) to ensure a tight radius to prevent dirt collecting in corners and to be of such a radius to prevent cleaning machines striking the curve of the skirting on the wall	FXT-102 - KITCHEN CABINETS Minimum 10mm High moisture resistant particle board cabinets with high compact laminate surface finish with individual handles and accessories as indicated on the design drawings Cabinet and hardware to be moisture grade moisture resistant particleboard. Backing to be hardwood Back to back of unit with crown and glass. Edge strips to match board finish Do not install the units before the building is weather tight, wet trades have finished their work and the building is well dried out.	CLG-402 ACQUSTIC CEILING 1200 x 600mm 1.6m x 0.6m acoustically absorbable mineral wool ceiling tiles in exposed suspension grid system. The system to be class A and achieve a NRC of 0.90 - Where or similar and approved by architect.	10m <sup>2</sup>	SOLID CORE HARDBOARD FACED EXTERIOR FLUSH DOOR Solid laminated core veneered plywood faced flush doors engaging in one direction with veneer suitable for painting both sides and pressure steel edge strips all round ALUMINIUM HINGED WINDOW SET WITH SIDE HINGE OPENING LIGHT Aluminium framed casement window with side hinged opening light, aluminium glazing beads and response gaskets. Size, configuration and accessories as indicated on the project brief (refer annexure schedule). NOTE: PLEASE REFER TO WINDOW AND DOOR SCHEDULE	Refer to Electrical Engineers details for electrical specifications, Mechanical Engineer details and schedule for Mechanical specifications, Civil Structural Engineers details for Civil structural details and specifications

No.	Date	Amendment	Issued to
1	04.10.2023	New door to addition	SK
2	04.10.2023	New body room	SK
3	04.10.2023	Consulting room 17 reconfigured	SK
4	04.10.2023	CB board moved	SK
5	04.10.2023	New door to room 96	SK
6	04.10.2023	Office desk reposition in assessment room	SK
7	04.10.2023	Notice added to reception records room for high density filing storage	SK
8	04.10.2023	White added to clean utility, wetting compliant	SK
9	04.10.2023	Female staff change and male staff change rooms reconfigured. Floor lockers added to female change room	SK
10	04.10.2023	Position of hedges in pharmacy and medicine cabinets shown	SK
11	04.10.2023	Tap spouts will be fixed in position so that the water leaks away from the drain	SK
12	04.10.2023	Bar soap holders removed	SK
13	04.10.2023	Automatic soap dispensers changed to elbow action	SK
14	04.10.2023	Bar soap holders removed	SK
15	04.10.2023	New cleaners unit with tap added	SK
16	04.10.2023	New side doors added to male areas	SK
17	04.10.2023	White added to utility room	SK
18	04.10.2023	White added to utility room	SK
19	04.10.2023	White added to utility room	SK
20	04.10.2023	Laundry area reconfigured	SK
21	04.10.2023	New isolation room	SK

GENERAL NOTES

- All drawings to read to be read in conjunction with Engineers Drawings
- Contractor to report any discrepancies or contradiction to the architect immediately.
- No drawings are to be scaled.
- All brickwork is to be imperial bricks with facebrick exterior walls.
- The contractor must have a full set of dwg's on site during construction.
- All dimensions as indicated on plan are to be set out on a level horizontal plane.
- The contractor is to build in SABS approved DPC's whether or not these are shown on drawings, to all external walls at each floor, beam or parapet level and to all windows, doors, grilles or other openings in external walls.

SANS 10400 NOTES

- All work to comply with SANS 10400 standards and specifications
- Structural design to Engineer's specification and complies with parts H, J, K, L, M or N of SANS 10400
- All dimensions of rooms and spaces to comply with SANS 10400-C
- All sanitary facilities comply with SANS 10400-F
- All roof gutters and down pipes to comply with SANS 10400-R
- All glazing to comply with part N of SANS 10400
- Safety glass to be used within 300mm of EFL to comply with SANS 10400-N regulations
- All drainage subject to an agreement certificate and to comply with SANS 10400-P
- All disposal of storm water to comply with SANS 10400-R
- If facilities for disabled persons are provided and are in accordance to SANS 10400-S

Client number	Page type
0000	A1

DEPARTMENT SIGNATURES	
FACILITY	
FACILITY GEO	
FACILITY MANAGER	
DISTRICT MANAGER	
PROJECT LEADER	
Checked by (Professional Consultant)	
Name	
	2023/10/09 18:16:16
Signature	Date



13 The Boulevard  
Walkway Office Park  
Waltloo, 3030  
Tel: 031 205 9444  
email: gwen@ukuza.co.za

Discipline ARCHITECTURE

Project NEWTOWN A CHC: CONVERSION TO LARGE CLINIC OPTION 2A

Drawing title FINISHES SCHEDULE 01

Project Stage STAGE 4: TENDER

Drawn JP Date 2023/10/09 18:16:16



























ANNEXURE D - DRAWINGS

ROOM NO	ROOM NAME	FLOOR FINISH	AREA (m²)	SANITARY FITTINGS	WALL FINISH	AREA (m²)	SKIRTING	ARCHITECTURAL FITTINGS	CEILING TYPE	AREA (m²)	DOOR WINDOWS	ELECTRICAL MECHANICAL FITTINGS
102	Passage	FLP-011 - VINYL SHEETING 2.5mm high quality flexible vinyl flooring with a monolithic and homogeneous construction, non-directional design and full reinforcement with a proprietary fibre leveling and smoothing compound. System to include all transition, dividers, threshold strips and skirting.	18m²	N/A	PN1-113 PAINT TO PLASTER WALLS Apply full or vinyl emulsion to SANS 1085 Prepare surface thoroughly to remove any loose compounds and dust Apply one coat primer. Apply two coats finishing paint to achieve complete obliteration	18m²	FLP-111 CERAMIC TILE Ceramic wall tile (300 x 150mm) skirting and expansion joints, transition strips and trims	N/A	CLG-042 ACQUATIC CEILING 1200 x 600mm Laminar acoustic (logically absorbable mineral wool ceiling tiles in exposed suspension grid system. The system to be class A and achieve a NRC of 0.90 - White or similar and approved by architect.	18m²	SOLID CORE HARDBOARD FACED EXTERIOR FLUSH DOOR Solid laminated core veneered plywood faced flush doors emerging in one direction with veneer suitable for painting both sides and present steel edge strips at joint	Refer to Electrical Engineers details for electrical specifications, Mechanical Engineer details and schedule for Mechanical specifications, Civil Structural Engineers details for Civil structural details and specifications
103	Spoken	FLP-071 - VINYL SHEETING 2.5mm high quality flexible vinyl flooring with a monolithic and homogeneous construction, non-directional design and full reinforcement with a proprietary fibre leveling and smoothing compound. System to include all transition, dividers, threshold strips and skirting.	4m²	WS10 X HT10 X 0400 MM VITREOUS CHINA, IN COLOUR WHITE, SEMI-RECTANGULAR MEDICAL BASIN WITH NO PRE FINISHED TAPHOLES, OVERFLOW OR CHAIN STAY HOLE USING CONCEALED WALL BRACKET AND THREE 10MM BOLTS WALL MOUNTED ELBOW ACTION MEDICAL TAP WITH 1/2 TURN CERAMIC DISC AND PILLAR TYPE MIXER WITH SWIVEL OUTLET STANDARDISED ON SPARK CONNECTION INLETS MADE ACCORDING TO SANS 10176. THE TAP INCLUDES SWIVEL SHOUT CAN BE MOVED OUT OF THE WAY FOR FULL ACCESS TO THE BOWL. FOR A WATER SAVING OPTION SWIMY BAY AND INSTALLED PRESSURE COMPENSATING FLOW RESTRICTOR (P-WAVE, P-WAVE-NOLINE). THE UNIT IS MADE FROM BRASS AND CHROME PLATED	PN1-113 PAINT TO PLASTER WALLS Apply full or vinyl emulsion to SANS 1085 Prepare surface thoroughly to remove any loose compounds and dust Apply one coat primer. Apply two coats finishing paint to achieve complete obliteration	4m²	FLP-111 CERAMIC TILE Ceramic wall tile (300 x 150mm) skirting and expansion joints, transition strips and trims	BENCH 1200x 400 Stainless steel bench	CEILING 1200 x 600mm Laminar acoustic (logically absorbable mineral wool ceiling tiles in exposed suspension grid system. Ceiling system to include insulation and self-cleaning function.	4m²	SOLID CORE HARDBOARD FACED EXTERIOR FLUSH DOOR Solid laminated core veneered plywood faced flush doors emerging in one direction with veneer suitable for painting both sides and present steel edge strips at joint	Refer to Electrical Engineers details for electrical specifications, Mechanical Engineer details and schedule for Mechanical specifications, Civil Structural Engineers details for Civil structural details and specifications
104	Consulting	FLP-071 - VINYL SHEETING 2.5mm high quality flexible vinyl flooring with a monolithic and homogeneous construction, non-directional design and full reinforcement with a proprietary fibre leveling and smoothing compound. System to include all transition, dividers, threshold strips and skirting.	15m²	WS10 X HT10 X 0400 MM VITREOUS CHINA, IN COLOUR WHITE, SEMI-RECTANGULAR MEDICAL BASIN WITH NO PRE FINISHED TAPHOLES, OVERFLOW OR CHAIN STAY HOLE USING CONCEALED WALL BRACKET AND THREE 10MM BOLTS WALL MOUNTED ELBOW ACTION MEDICAL TAP WITH 1/2 TURN CERAMIC DISC AND PILLAR TYPE MIXER WITH SWIVEL OUTLET STANDARDISED ON SPARK CONNECTION INLETS MADE ACCORDING TO SANS 10176. THE TAP INCLUDES SWIVEL SHOUT CAN BE MOVED OUT OF THE WAY FOR FULL ACCESS TO THE BOWL. FOR A WATER SAVING OPTION SWIMY BAY AND INSTALLED PRESSURE COMPENSATING FLOW RESTRICTOR (P-WAVE, P-WAVE-NOLINE). THE UNIT IS MADE FROM BRASS AND CHROME PLATED	PN1-113 PAINT TO PLASTER WALLS Apply full or vinyl emulsion to SANS 1085 Prepare surface thoroughly to remove any loose compounds and dust Apply one coat primer. Apply two coats finishing paint to achieve complete obliteration	15m²	FLP-111 CERAMIC TILE Ceramic wall tile (300 x 150mm) skirting and expansion joints, transition strips and trims	TROLEY Stainless steel trolley 800 X 600 Aluminium EN AW-6060-T68 Metal components are powder coated to provide an aesthetic and easy to clean finish	CLG-042 ACQUATIC CEILING 1200 x 600mm Laminar acoustic (logically absorbable mineral wool ceiling tiles in exposed suspension grid system. The system to be class A and achieve a NRC of 0.90 - White or similar and approved by architect.	15m²	SOLID CORE HARDBOARD FACED EXTERIOR FLUSH DOOR Solid laminated core veneered plywood faced flush doors emerging in one direction with veneer suitable for painting both sides and present steel edge strips at joint	Refer to Electrical Engineers details for electrical specifications, Mechanical Engineer details and schedule for Mechanical specifications, Civil Structural Engineers details for Civil structural details and specifications
105	Consulting	FLP-071 - VINYL SHEETING 2.5mm high quality flexible vinyl flooring with a monolithic and homogeneous construction, non-directional design and full reinforcement with a proprietary fibre leveling and smoothing compound. System to include all transition, dividers, threshold strips and skirting.	15m²	WS10 X HT10 X 0400 MM VITREOUS CHINA, IN COLOUR WHITE, SEMI-RECTANGULAR MEDICAL BASIN WITH NO PRE FINISHED TAPHOLES, OVERFLOW OR CHAIN STAY HOLE USING CONCEALED WALL BRACKET AND THREE 10MM BOLTS WALL MOUNTED ELBOW ACTION MEDICAL TAP WITH 1/2 TURN CERAMIC DISC AND PILLAR TYPE MIXER WITH SWIVEL OUTLET STANDARDISED ON SPARK CONNECTION INLETS MADE ACCORDING TO SANS 10176. THE TAP INCLUDES SWIVEL SHOUT CAN BE MOVED OUT OF THE WAY FOR FULL ACCESS TO THE BOWL. FOR A WATER SAVING OPTION SWIMY BAY AND INSTALLED PRESSURE COMPENSATING FLOW RESTRICTOR (P-WAVE, P-WAVE-NOLINE). THE UNIT IS MADE FROM BRASS AND CHROME PLATED	PN1-113 PAINT TO PLASTER WALLS Apply full or vinyl emulsion to SANS 1085 Prepare surface thoroughly to remove any loose compounds and dust Apply one coat primer. Apply two coats finishing paint to achieve complete obliteration	15m²	FLP-111 CERAMIC TILE Ceramic wall tile (300 x 150mm) skirting and expansion joints, transition strips and trims	TROLEY Stainless steel trolley 800 X 600 Aluminium EN AW-6060-T68 Metal components are powder coated to provide an aesthetic and easy to clean finish	CLG-042 ACQUATIC CEILING 1200 x 600mm Laminar acoustic (logically absorbable mineral wool ceiling tiles in exposed suspension grid system. The system to be class A and achieve a NRC of 0.90 - White or similar and approved by architect.	15m²	SOLID CORE HARDBOARD FACED EXTERIOR FLUSH DOOR Solid laminated core veneered plywood faced flush doors emerging in one direction with veneer suitable for painting both sides and present steel edge strips at joint	Refer to Electrical Engineers details for electrical specifications, Mechanical Engineer details and schedule for Mechanical specifications, Civil Structural Engineers details for Civil structural details and specifications
106	Consulting	FLP-071 - VINYL SHEETING 2.5mm high quality flexible vinyl flooring with a monolithic and homogeneous construction, non-directional design and full reinforcement with a proprietary fibre leveling and smoothing compound. System to include all transition, dividers, threshold strips and skirting.	15m²	WS10 X HT10 X 0400 MM VITREOUS CHINA, IN COLOUR WHITE, SEMI-RECTANGULAR MEDICAL BASIN WITH NO PRE FINISHED TAPHOLES, OVERFLOW OR CHAIN STAY HOLE USING CONCEALED WALL BRACKET AND THREE 10MM BOLTS WALL MOUNTED ELBOW ACTION MEDICAL TAP WITH 1/2 TURN CERAMIC DISC AND PILLAR TYPE MIXER WITH SWIVEL OUTLET STANDARDISED ON SPARK CONNECTION INLETS MADE ACCORDING TO SANS 10176. THE TAP INCLUDES SWIVEL SHOUT CAN BE MOVED OUT OF THE WAY FOR FULL ACCESS TO THE BOWL. FOR A WATER SAVING OPTION SWIMY BAY AND INSTALLED PRESSURE COMPENSATING FLOW RESTRICTOR (P-WAVE, P-WAVE-NOLINE). THE UNIT IS MADE FROM BRASS AND CHROME PLATED	PN1-113 PAINT TO PLASTER WALLS Apply full or vinyl emulsion to SANS 1085 Prepare surface thoroughly to remove any loose compounds and dust Apply one coat primer. Apply two coats finishing paint to achieve complete obliteration	15m²	FLP-111 CERAMIC TILE Ceramic wall tile (300 x 150mm) skirting and expansion joints, transition strips and trims	TROLEY Stainless steel trolley 800 X 600 Aluminium EN AW-6060-T68 Metal components are powder coated to provide an aesthetic and easy to clean finish	CLG-042 ACQUATIC CEILING 1200 x 600mm Laminar acoustic (logically absorbable mineral wool ceiling tiles in exposed suspension grid system. The system to be class A and achieve a NRC of 0.90 - White or similar and approved by architect.	15m²	SOLID CORE HARDBOARD FACED EXTERIOR FLUSH DOOR Solid laminated core veneered plywood faced flush doors emerging in one direction with veneer suitable for painting both sides and present steel edge strips at joint	Refer to Electrical Engineers details for electrical specifications, Mechanical Engineer details and schedule for Mechanical specifications, Civil Structural Engineers details for Civil structural details and specifications
107	Procedure Room	FLP-071 - VINYL SHEETING 2.5mm high quality flexible vinyl flooring with a monolithic and homogeneous construction, non-directional design and full reinforcement with a proprietary fibre leveling and smoothing compound. System to include all transition, dividers, threshold strips and skirting.	25m²	WS10 X HT10 X 0400 MM VITREOUS CHINA, IN COLOUR WHITE, SEMI-RECTANGULAR MEDICAL BASIN WITH NO PRE FINISHED TAPHOLES, OVERFLOW OR CHAIN STAY HOLE USING CONCEALED WALL BRACKET AND THREE 10MM BOLTS WALL MOUNTED ELBOW ACTION MEDICAL TAP WITH 1/2 TURN CERAMIC DISC AND PILLAR TYPE MIXER WITH SWIVEL OUTLET STANDARDISED ON SPARK CONNECTION INLETS MADE ACCORDING TO SANS 10176. THE TAP INCLUDES SWIVEL SHOUT CAN BE MOVED OUT OF THE WAY FOR FULL ACCESS TO THE BOWL. FOR A WATER SAVING OPTION SWIMY BAY AND INSTALLED PRESSURE COMPENSATING FLOW RESTRICTOR (P-WAVE, P-WAVE-NOLINE). THE UNIT IS MADE FROM BRASS AND CHROME PLATED	PN1-113 PAINT TO PLASTER WALLS Apply full or vinyl emulsion to SANS 1085 Prepare surface thoroughly to remove any loose compounds and dust Apply one coat primer. Apply two coats finishing paint to achieve complete obliteration	25m²	FLP-111 CERAMIC TILE Ceramic wall tile (300 x 150mm) skirting and expansion joints, transition strips and trims	TROLEY Stainless steel trolley 800 X 600 Aluminium EN AW-6060-T68 Metal components are powder coated to provide an aesthetic and easy to clean finish	CLG-042 ACQUATIC CEILING 1200 x 600mm Laminar acoustic (logically absorbable mineral wool ceiling tiles in exposed suspension grid system. The system to be class A and achieve a NRC of 0.90 - White or similar and approved by architect.	25m²	SOLID CORE HARDBOARD FACED EXTERIOR FLUSH DOOR Solid laminated core veneered plywood faced flush doors emerging in one direction with veneer suitable for painting both sides and present steel edge strips at joint	Refer to Electrical Engineers details for electrical specifications, Mechanical Engineer details and schedule for Mechanical specifications, Civil Structural Engineers details for Civil structural details and specifications
108	Treatment room	FLP-071 - VINYL SHEETING 2.5mm high quality flexible vinyl flooring with a monolithic and homogeneous construction, non-directional design and full reinforcement with a proprietary fibre leveling and smoothing compound. System to include all transition, dividers, threshold strips and skirting.	25m²	WS10 X HT10 X 0400 MM VITREOUS CHINA, IN COLOUR WHITE, SEMI-RECTANGULAR MEDICAL BASIN WITH NO PRE FINISHED TAPHOLES, OVERFLOW OR CHAIN STAY HOLE USING CONCEALED WALL BRACKET AND THREE 10MM BOLTS WALL MOUNTED ELBOW ACTION MEDICAL TAP WITH 1/2 TURN CERAMIC DISC AND PILLAR TYPE MIXER WITH SWIVEL OUTLET STANDARDISED ON SPARK CONNECTION INLETS MADE ACCORDING TO SANS 10176. THE TAP INCLUDES SWIVEL SHOUT CAN BE MOVED OUT OF THE WAY FOR FULL ACCESS TO THE BOWL. FOR A WATER SAVING OPTION SWIMY BAY AND INSTALLED PRESSURE COMPENSATING FLOW RESTRICTOR (P-WAVE, P-WAVE-NOLINE). THE UNIT IS MADE FROM BRASS AND CHROME PLATED	PN1-113 PAINT TO PLASTER WALLS Apply full or vinyl emulsion to SANS 1085 Prepare surface thoroughly to remove any loose compounds and dust Apply one coat primer. Apply two coats finishing paint to achieve complete obliteration	25m²	FLP-111 CERAMIC TILE Ceramic wall tile (300 x 150mm) skirting and expansion joints, transition strips and trims	TROLEY Stainless steel trolley 800 X 600 Aluminium EN AW-6060-T68 Metal components are powder coated to provide an aesthetic and easy to clean finish	CLG-042 ACQUATIC CEILING 1200 x 600mm Laminar acoustic (logically absorbable mineral wool ceiling tiles in exposed suspension grid system. The system to be class A and achieve a NRC of 0.90 - White or similar and approved by architect.	25m²	SOLID CORE HARDBOARD FACED EXTERIOR FLUSH DOOR Solid laminated core veneered plywood faced flush doors emerging in one direction with veneer suitable for painting both sides and present steel edge strips at joint	Refer to Electrical Engineers details for electrical specifications, Mechanical Engineer details and schedule for Mechanical specifications, Civil Structural Engineers details for Civil structural details and specifications
109	Counseling	FLP-071 - VINYL SHEETING 2.5mm high quality flexible vinyl flooring with a monolithic and homogeneous construction, non-directional design and full reinforcement with a proprietary fibre leveling and smoothing compound. System to include all transition, dividers, threshold strips and skirting.	18m²	N/A	PN1-113 PAINT TO PLASTER WALLS Apply full or vinyl emulsion to SANS 1085 Prepare surface thoroughly to remove any loose compounds and dust Apply one coat primer. Apply two coats finishing paint to achieve complete obliteration	18m²	N/A	CLG-042 ACQUATIC CEILING 1200 x 600mm Laminar acoustic (logically absorbable mineral wool ceiling tiles in exposed suspension grid system. The system to be class A and achieve a NRC of 0.90 - White or similar and approved by architect.	18m²	SOLID CORE HARDBOARD FACED EXTERIOR FLUSH DOOR Solid laminated core veneered plywood faced flush doors emerging in one direction with veneer suitable for painting both sides and present steel edge strips at joint	Refer to Electrical Engineers details for electrical specifications, Mechanical Engineer details and schedule for Mechanical specifications, Civil Structural Engineers details for Civil structural details and specifications	
110	Consulting	FLP-071 - VINYL SHEETING 2.5mm high quality flexible vinyl flooring with a monolithic and homogeneous construction, non-directional design and full reinforcement with a proprietary fibre leveling and smoothing compound. System to include all transition, dividers, threshold strips and skirting.	18m²	WS10 X HT10 X 0400 MM VITREOUS CHINA, IN COLOUR WHITE, SEMI-RECTANGULAR MEDICAL BASIN WITH NO PRE FINISHED TAPHOLES, OVERFLOW OR CHAIN STAY HOLE USING CONCEALED WALL BRACKET AND THREE 10MM BOLTS WALL MOUNTED ELBOW ACTION MEDICAL TAP WITH 1/2 TURN CERAMIC DISC AND PILLAR TYPE MIXER WITH SWIVEL OUTLET STANDARDISED ON SPARK CONNECTION INLETS MADE ACCORDING TO SANS 10176. THE TAP INCLUDES SWIVEL SHOUT CAN BE MOVED OUT OF THE WAY FOR FULL ACCESS TO THE BOWL. FOR A WATER SAVING OPTION SWIMY BAY AND INSTALLED PRESSURE COMPENSATING FLOW RESTRICTOR (P-WAVE, P-WAVE-NOLINE). THE UNIT IS MADE FROM BRASS AND CHROME PLATED	PN1-113 PAINT TO PLASTER WALLS Apply full or vinyl emulsion to SANS 1085 Prepare surface thoroughly to remove any loose compounds and dust Apply one coat primer. Apply two coats finishing paint to achieve complete obliteration	18m²	FLP-111 CERAMIC TILE Ceramic wall tile (300 x 150mm) skirting and expansion joints, transition strips and trims	TROLEY Stainless steel trolley 800 X 600 Aluminium EN AW-6060-T68 Metal components are powder coated to provide an aesthetic and easy to clean finish	CLG-042 ACQUATIC CEILING 1200 x 600mm Laminar acoustic (logically absorbable mineral wool ceiling tiles in exposed suspension grid system. The system to be class A and achieve a NRC of 0.90 - White or similar and approved by architect.	18m²	SOLID CORE HARDBOARD FACED EXTERIOR FLUSH DOOR Solid laminated core veneered plywood faced flush doors emerging in one direction with veneer suitable for painting both sides and present steel edge strips at joint	Refer to Electrical Engineers details for electrical specifications, Mechanical Engineer details and schedule for Mechanical specifications, Civil Structural Engineers details for Civil structural details and specifications
111	Emergency Room	FLP-071 - VINYL SHEETING 2.5mm high quality flexible vinyl flooring with a monolithic and homogeneous construction, non-directional design and full reinforcement with a proprietary fibre leveling and smoothing compound. System to include all transition, dividers, threshold strips and skirting.	25m²	WS10 X HT10 X 0400 MM VITREOUS CHINA, IN COLOUR WHITE, SEMI-RECTANGULAR MEDICAL BASIN WITH NO PRE FINISHED TAPHOLES, OVERFLOW OR CHAIN STAY HOLE USING CONCEALED WALL BRACKET AND THREE 10MM BOLTS WALL MOUNTED ELBOW ACTION MEDICAL TAP WITH 1/2 TURN CERAMIC DISC AND PILLAR TYPE MIXER WITH SWIVEL OUTLET STANDARDISED ON SPARK CONNECTION INLETS MADE ACCORDING TO SANS 10176. THE TAP INCLUDES SWIVEL SHOUT CAN BE MOVED OUT OF THE WAY FOR FULL ACCESS TO THE BOWL. FOR A WATER SAVING OPTION SWIMY BAY AND INSTALLED PRESSURE COMPENSATING FLOW RESTRICTOR (P-WAVE, P-WAVE-NOLINE). THE UNIT IS MADE FROM BRASS AND CHROME PLATED	PN1-113 PAINT TO PLASTER WALLS Apply full or vinyl emulsion to SANS 1085 Prepare surface thoroughly to remove any loose compounds and dust Apply one coat primer. Apply two coats finishing paint to achieve complete obliteration	25m²	FLP-111 CERAMIC TILE Ceramic wall tile (300 x 150mm) skirting and expansion joints, transition strips and trims	TROLEY Stainless steel trolley 800 X 600 Aluminium EN AW-6060-T68 Metal components are powder coated to provide an aesthetic and easy to clean finish	CLG-042 ACQUATIC CEILING 1200 x 600mm Laminar acoustic (logically absorbable mineral wool ceiling tiles in exposed suspension grid system. The system to be class A and achieve a NRC of 0.90 - White or similar and approved by architect.	25m²	SOLID CORE HARDBOARD FACED EXTERIOR FLUSH DOOR Solid laminated core veneered plywood faced flush doors emerging in one direction with veneer suitable for painting both sides and present steel edge strips at joint	Refer to Electrical Engineers details for electrical specifications, Mechanical Engineer details and schedule for Mechanical specifications, Civil Structural Engineers details for Civil structural details and specifications
112	Pharmacy Consulting	FLP-071 - VINYL SHEETING 2.5mm high quality flexible vinyl flooring with a monolithic and homogeneous construction, non-directional design and full reinforcement with a proprietary fibre leveling and smoothing compound. System to include all transition, dividers, threshold strips and skirting.	10m²	N/A	PN1-113 PAINT TO PLASTER WALLS Apply full or vinyl emulsion to SANS 1085 Prepare surface thoroughly to remove any loose compounds and dust Apply one coat primer. Apply two coats finishing paint to achieve complete obliteration	10m²	N/A	CLG-042 ACQUATIC CEILING 1200 x 600mm Laminar acoustic (logically absorbable mineral wool ceiling tiles in exposed suspension grid system. The system to be class A and achieve a NRC of 0.90 - White or similar and approved by architect.	10m²	SOLID CORE HARDBOARD FACED EXTERIOR FLUSH DOOR Solid laminated core veneered plywood faced flush doors emerging in one direction with veneer suitable for painting both sides and present steel edge strips at joint	Refer to Electrical Engineers details for electrical specifications, Mechanical Engineer details and schedule for Mechanical specifications, Civil Structural Engineers details for Civil structural details and specifications	
113	Pharmacy Sub Storage	FLP-071 - VINYL SHEETING 2.5mm high quality flexible vinyl flooring with a monolithic and homogeneous construction, non-directional design and full reinforcement with a proprietary fibre leveling and smoothing compound. System to include all transition, dividers, threshold strips and skirting.	28m²	N/A	PN1-113 PAINT TO PLASTER WALLS Apply full or vinyl emulsion to SANS 1085 Prepare surface thoroughly to remove any loose compounds and dust Apply one coat primer. Apply two coats finishing paint to achieve complete obliteration	28m²	SHELVING Thermax shelving 400x 1500	CLG-042 ACQUATIC CEILING 1200 x 600mm Laminar acoustic (logically absorbable mineral wool ceiling tiles in exposed suspension grid system. The system to be class A and achieve a NRC of 0.90 - White or similar and approved by architect.	28m²	SOLID CORE HARDBOARD FACED EXTERIOR FLUSH DOOR Solid laminated core veneered plywood faced flush doors emerging in one direction with veneer suitable for painting both sides and present steel edge strips at joint	Refer to Electrical Engineers details for electrical specifications, Mechanical Engineer details and schedule for Mechanical specifications, Civil Structural Engineers details for Civil structural details and specifications	

No	Date	Amendment	Issued to
1	04.10.2023	New door to addition	SK
2	04.10.2023	New body room	SK
3	04.10.2023	Consulting room 17 reconfigured	SK
4	04.10.2023	CB board moved	SK
5	04.10.2023	New door to room 96	SK
6	04.10.2023	Lift area added to side of walkways to split lift both	SK
7	04.10.2023	Office desk removed in assessment room	SK
8	04.10.2023	New add-on reception records room for high density filing storage	SK
9	04.10.2023	White added to clean utility, workshop compliant	SK
10	04.10.2023	Remove self-storage and make staff change rooms assigned. Move lockers added to female change room	SK
11	04.10.2023	Position of hinges in pharmacy and medicine cabinets shown	SK
12	04.10.2023	Tap added with lead in position so that the water hits away from the drain	SK
13	04.10.2023	Automatic soap dispenser changed to elbow action	SK
14	04.10.2023	Bar soap holders removed	SK
15	04.10.2023	New cleaners area with tap added	SK
16	04.10.2023	Non-slip floors added to wash areas	SK
17	04.10.2023	White added to vitals room	SK
18	04.10.2023	White added to one waiting room	SK
19	04.10.2023	Locks added to lockers	SK
20	04.10.2023	Laundry area reconfigured	SK
21	04.10.2023	New isolation room	SK

GENERAL NOTES

- All drawings to read to be read in conjunction with Engineers Drawings
- Contractor to report any discrepancies or contradiction to the architect immediately.
- No drawings are to be scaled.
- All brickwork is to be imperial bricks with facebrick exterior walls.
- The contractor must have a full set of dwg's on site during construction.
- All dimensions as indicated on plan are to be set out on a level horizontal plane.
- The contractor is to build in SABS approved DPC's whether or not these are shown on drawings, to all external walls at each floor, beam or parapet level and to all windows, doors, grilles or other openings in external walls.

SANS 10400 NOTES:

- All work to comply with SANS 10400 standards and specifications
- Structural design to Engineer's specification and complies with parts H, J, K, L, M or N of SANS 10400
- All dimensions of rooms and spaces to comply with SANS 10400-C
- All sanitary facilities comply with SANS 10400-F
- All roof gutters and down pipes to comply with SANS 10400-R
- All glazing to comply with part N of SANS 10400
- Safety glass to be used within 300mm of EFL to comply with SANS 10400-N regulations
- All construction subject to an agreement certificate and to comply with SANS 10400-P
- All disposal of storm water to comply with SANS 10400-R
- Facilities for disabled persons are provided and are in accordance to SANS 10400-S

Client number	0000	Page type	A1
---------------	------	-----------	----

DEPARTMENT SIGNATURES	
FACILITY	
FACILITY GEO	
FACILITY MANAGER	
DISTRICT MANAGER	
PROJECT LEADER	
Checked by (Professional Consultant)	
Name	2023/10/09 18:16:28
Signature	Date

Client:



13 The Boulevard  
Walkway Office Park  
Durban, 3603  
Tel: 031 283 9444  
email: [general@hkwz.co.za](mailto:general@hkwz.co.za)



Discipline: ARCHITECTURE

Project: NEWTOWN A CHC: CONVERSION TO LARGE CLINIC OPTION 2A

Drawing title: FINISHES SCHEDULE 08

Project Stage: STAGE 4: TENDER

Drawn by: JP Date: 2023/10/09 18:16:28  
Scale: 1:1  
Drawing number: 00000 NTC - A - 8000-7

Drawing Number ID: 00000 = Client No  
UKU = Department  
A = Consultant Discipline  
0000 = Drawing No  
0 = Revision No











ANNEXURE D - DRAWINGS

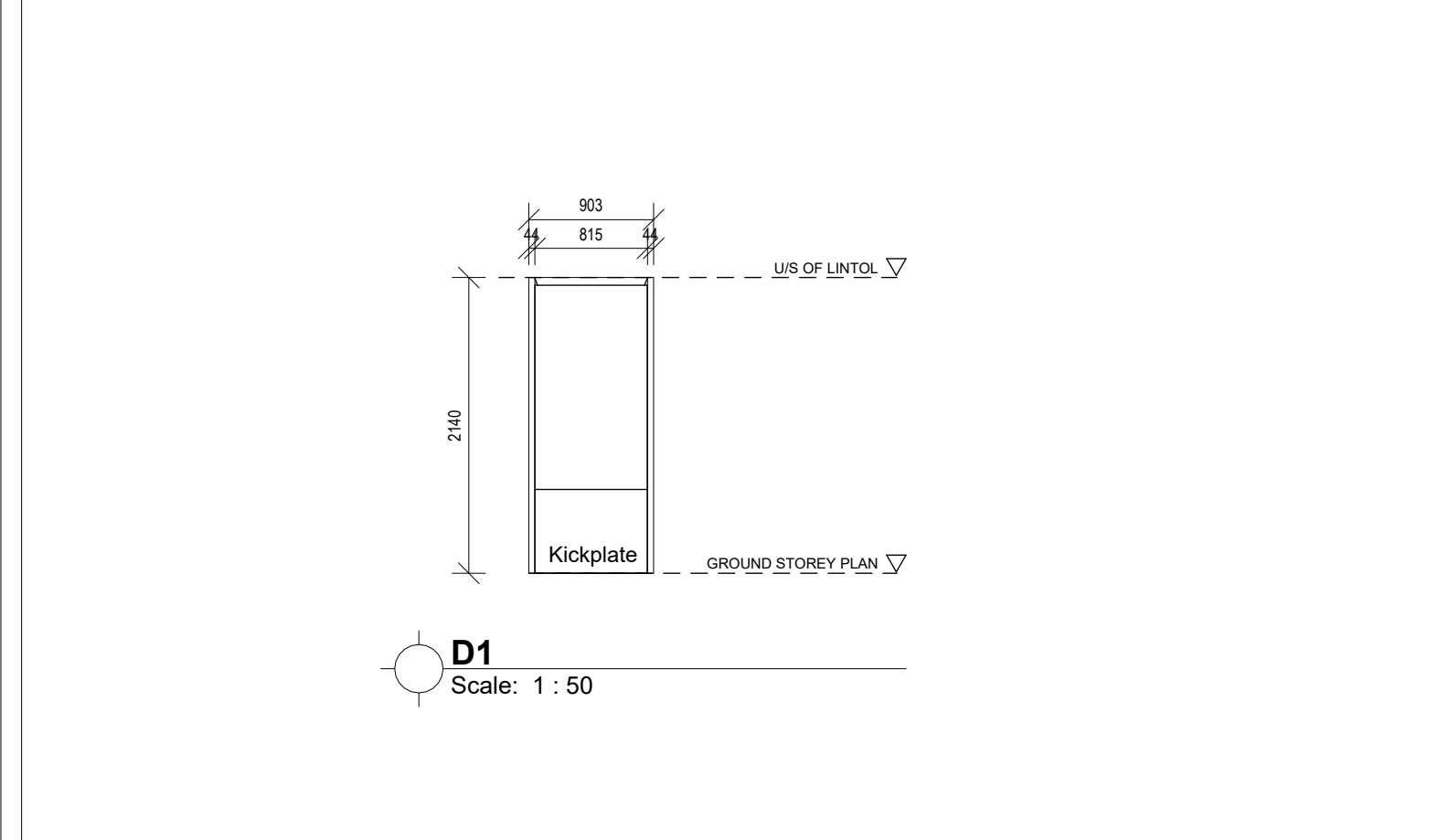

DOOR TYPE	D1
NO. REQ.	25
RIGHT HAND	LEFT HAND
DESCRIPTION	44 x 815 x 2140 mm high Solid laminated core veneered plywood faced flush doors swinging in one direction with veneer suitable for painting both sides and hardwood edge strips all round
FINISH	One coat wood primer, two finishing coats of Velvago or similar approved, sanding lightly between coats.
GLAZING	N/A
SECURITY	N/A
DRAWING TITLE	DOOR SCHEDULE 1/2
PROJECT TITLE	NEWTOWN A CHC CONVERSION TO LARGE CLINIC OPTION 2A
DRAWING NUMBER	NTC - A - 8100 - 0
DRAWN	JP
DATE	02/02/23

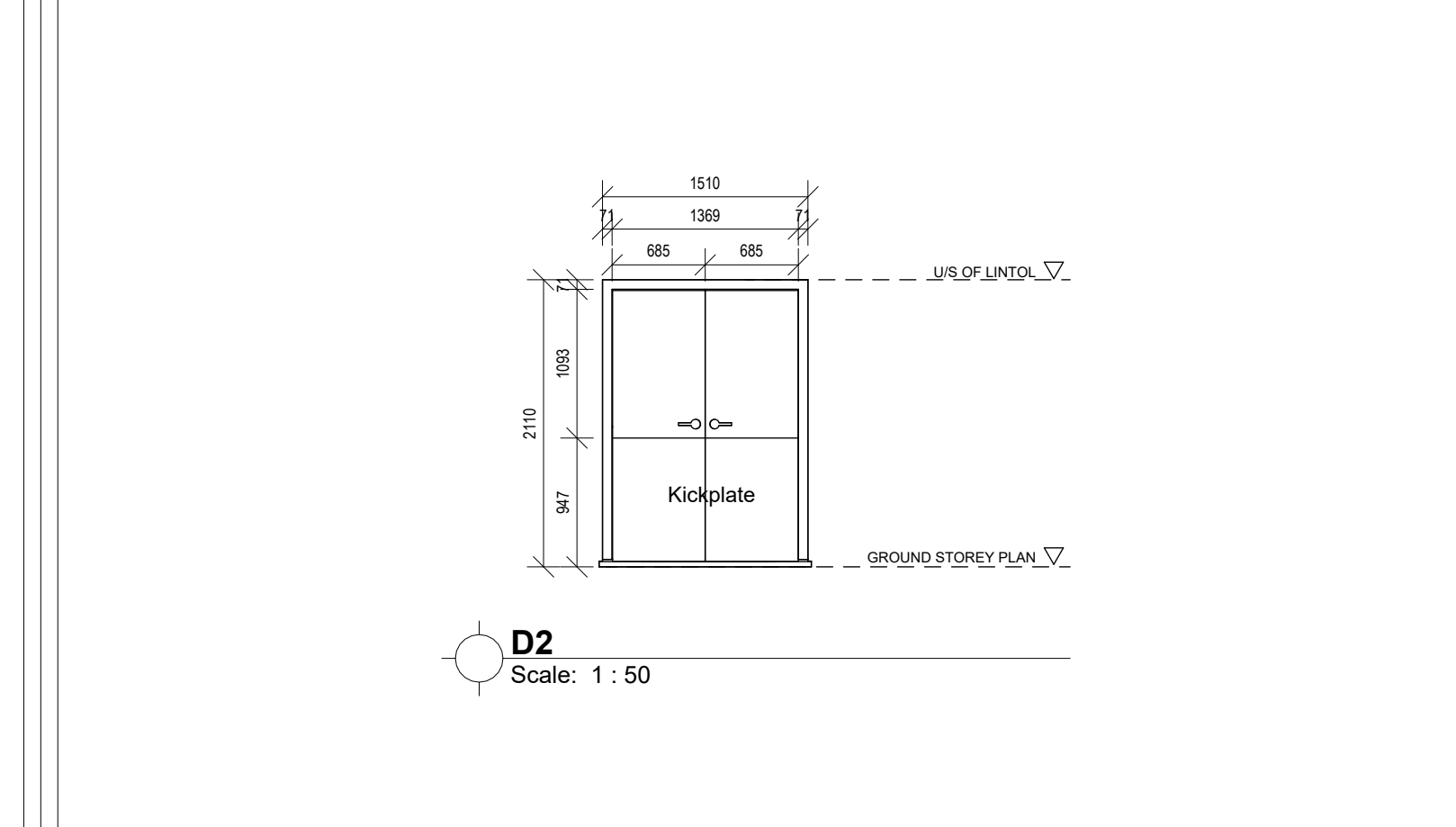

DOOR TYPE	D2
NO. REQ.	5
RIGHT HAND	LEFT HAND
DESCRIPTION	71 x 1510 x 2110mm high approved External Class B Fire resistant door set with a fire rating as described in SANS 1253. Doors and frames to be labelled, indicating manufacturer name, fire rating, reference no. and year of manufacture. Intumescent fire and smoke seals to suit fire ratings as scheduled.
FINISH	One coat wood primer, two finishing coats of Velvago or similar approved, sanding lightly between coats.
GLAZING	N/A
SECURITY	N/A
DRAWING TITLE	DOOR SCHEDULE 1/2
PROJECT TITLE	NEWTOWN A CHC CONVERSION TO LARGE CLINIC OPTION 2A
DRAWING NUMBER	NTC - A - 8100 - 0
DRAWN	JP
DATE	02/02/23

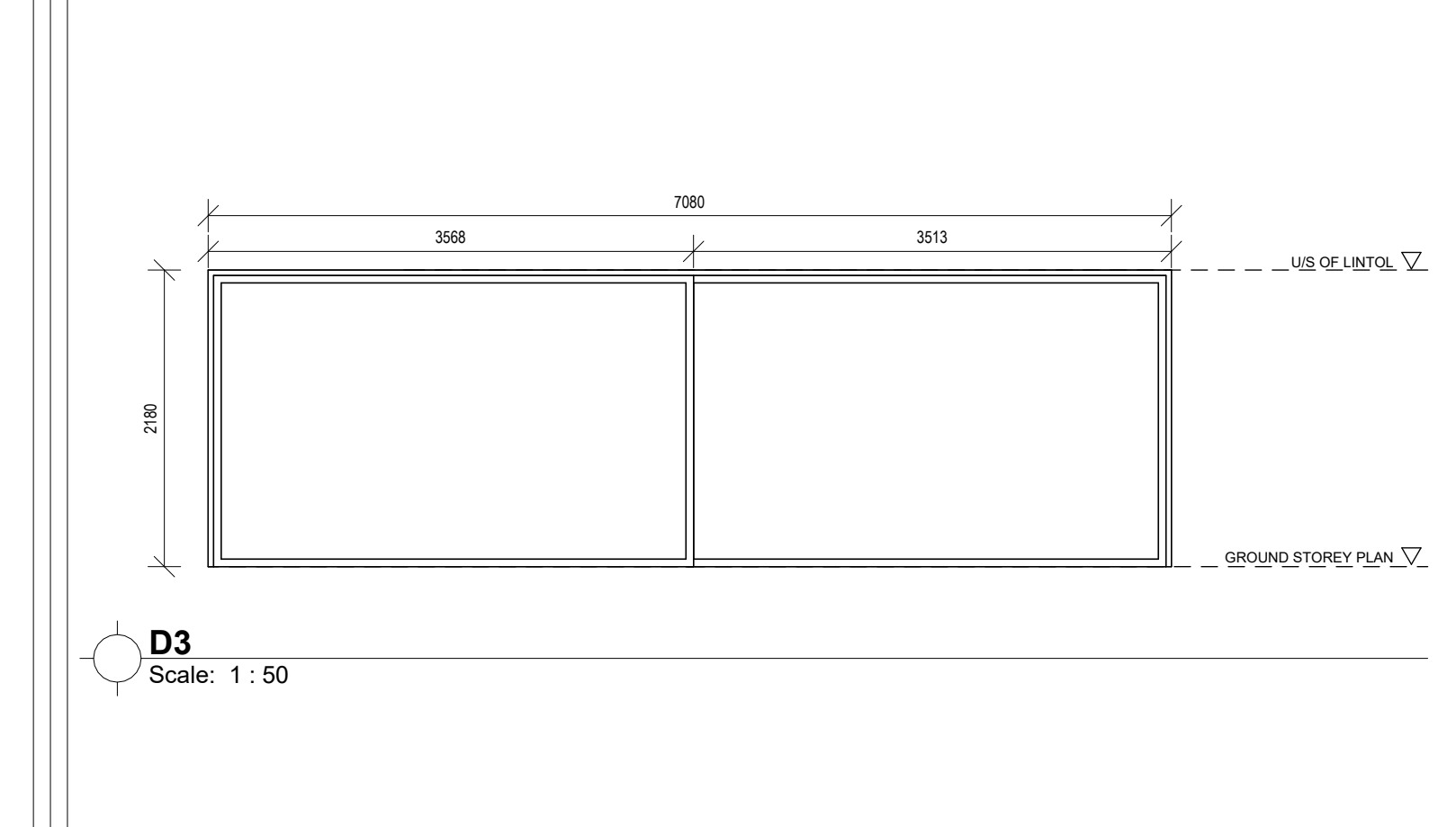

DOOR TYPE	D3
NO. REQ.	1
RIGHT HAND	LEFT HAND
DESCRIPTION	700 x 2100 mm high approved roller gate as per manufacturer's details.
FINISH	As per manufacturer
GLAZING	N/A
SECURITY	N/A
DRAWING TITLE	DOOR SCHEDULE 1/2
PROJECT TITLE	NEWTOWN A CHC CONVERSION TO LARGE CLINIC OPTION 2A
DRAWING NUMBER	NTC - A - 8100 - 0
DRAWN	JP
DATE	02/02/23

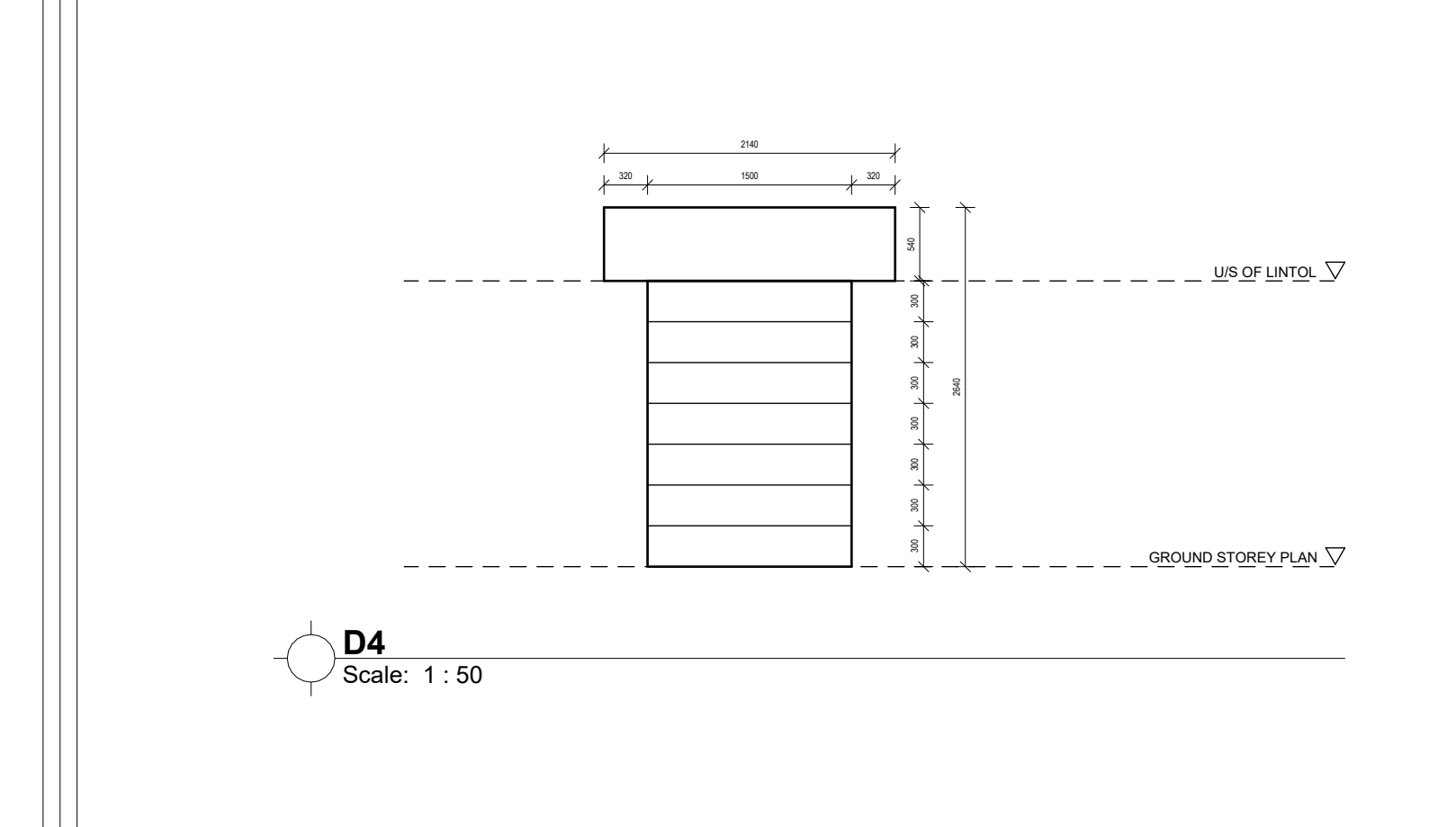

DOOR TYPE	D4
NO. REQ.	2
RIGHT HAND	LEFT HAND
DESCRIPTION	2x6 C (20mm) 1600 x 2100 mm high approved industrial roller shutter door as per manufacturer's details. Door to include an inset gate.
FINISH	Galvanneal steel
GLAZING	N/A
SECURITY	N/A
DRAWING TITLE	DOOR SCHEDULE 1/2
PROJECT TITLE	NEWTOWN A CHC CONVERSION TO LARGE CLINIC OPTION 2A
DRAWING NUMBER	NTC - A - 8100 - 0
DRAWN	JP
DATE	02/02/23

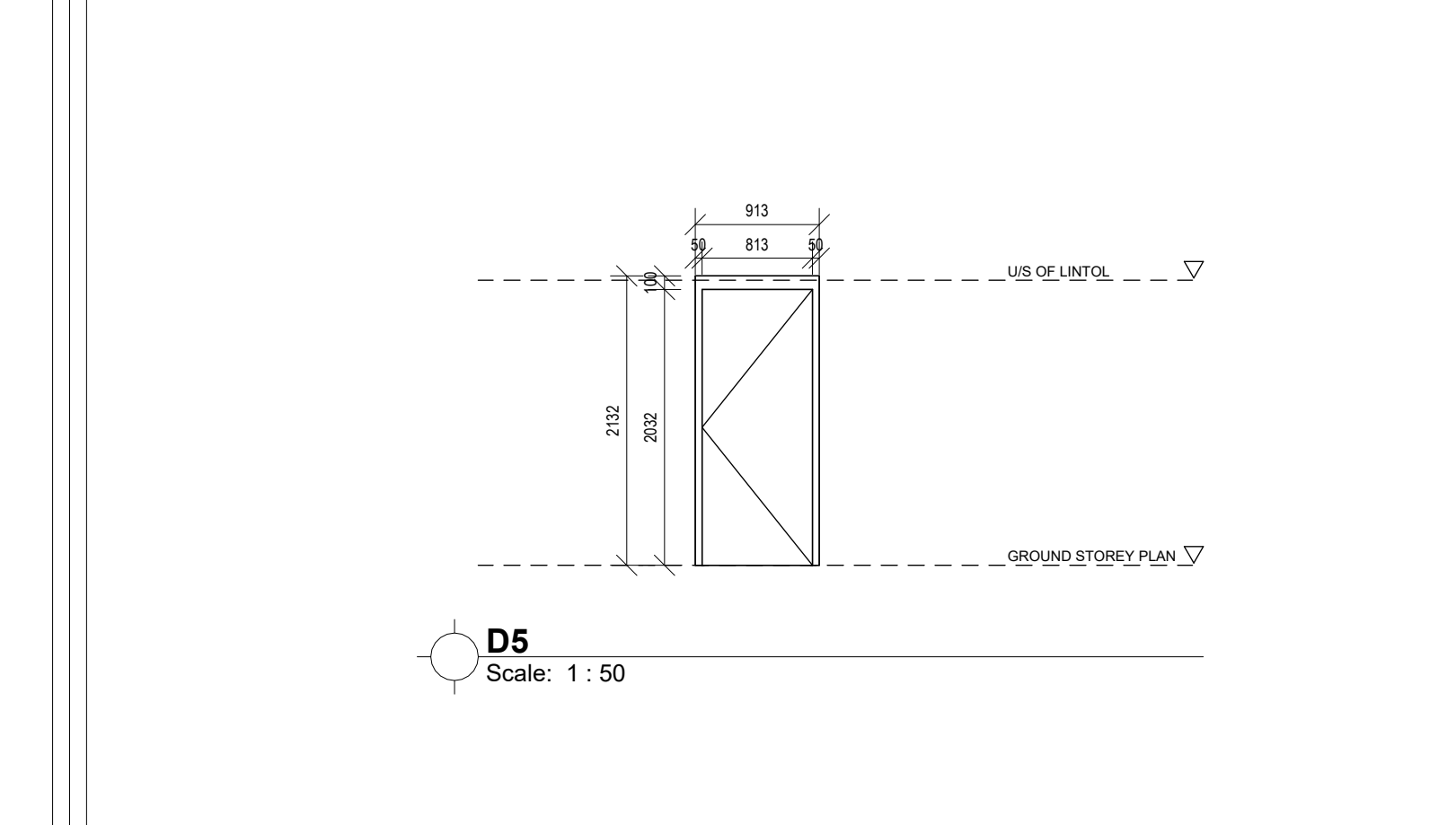

DOOR TYPE	D5
NO. REQ.	35
RIGHT HAND	LEFT HAND
DESCRIPTION	44 x 815 x 2032 mm high approved interior quality solid core door, with veneer suitable for painting both sides and hardwood edge strips all round.
FINISH	One coat wood primer, two finishing coats of Velvago or similar approved, sanding lightly between coats.
GLAZING	N/A
SECURITY	N/A
DRAWING TITLE	DOOR SCHEDULE 1/2
PROJECT TITLE	NEWTOWN A CHC CONVERSION TO LARGE CLINIC OPTION 2A
DRAWING NUMBER	NTC - A - 8100 - 0
DRAWN	JP
DATE	02/02/23

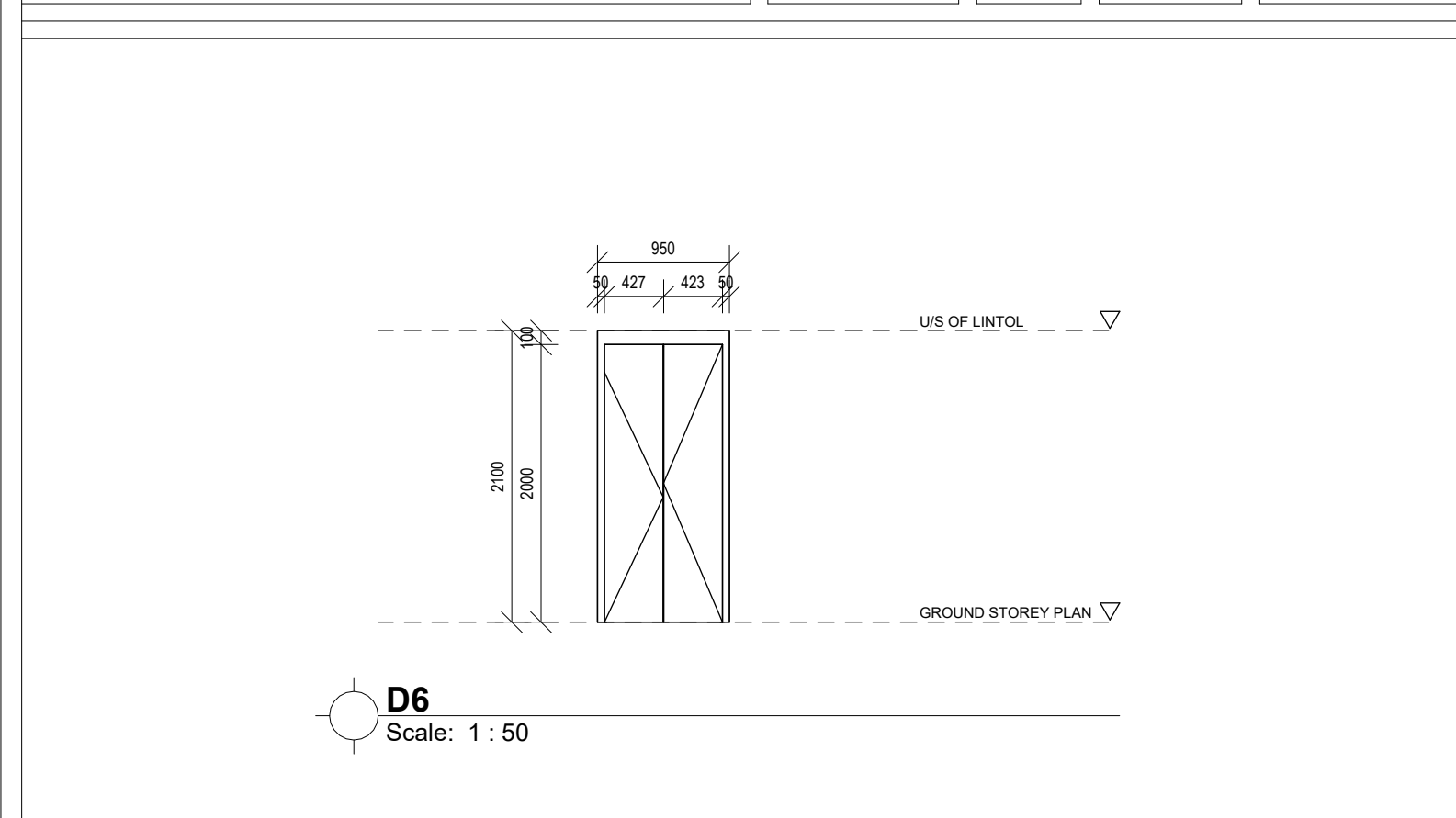

DOOR TYPE	D6
NO. REQ.	13 DB CUPBOARDS
RIGHT HAND	LEFT HAND
DESCRIPTION	50 x 950 x 2100mm high approved Class B Fire resistant door set with a fire rating as described in SANS 1253. Doors and frames to be labelled, indicating manufacturer name, fire rating, reference no. and year of manufacture. Intumescent fire and smoke seals to suit fire ratings as scheduled.
FINISH	One coat wood primer, two finishing coats of Velvago or similar approved, sanding lightly between coats.
GLAZING	N/A
SECURITY	N/A
DRAWING TITLE	DOOR SCHEDULE 1/2
PROJECT TITLE	NEWTOWN A CHC CONVERSION TO LARGE CLINIC OPTION 2A
DRAWING NUMBER	NTC - A - 8100 - 0
DRAWN	JP
DATE	02/02/23

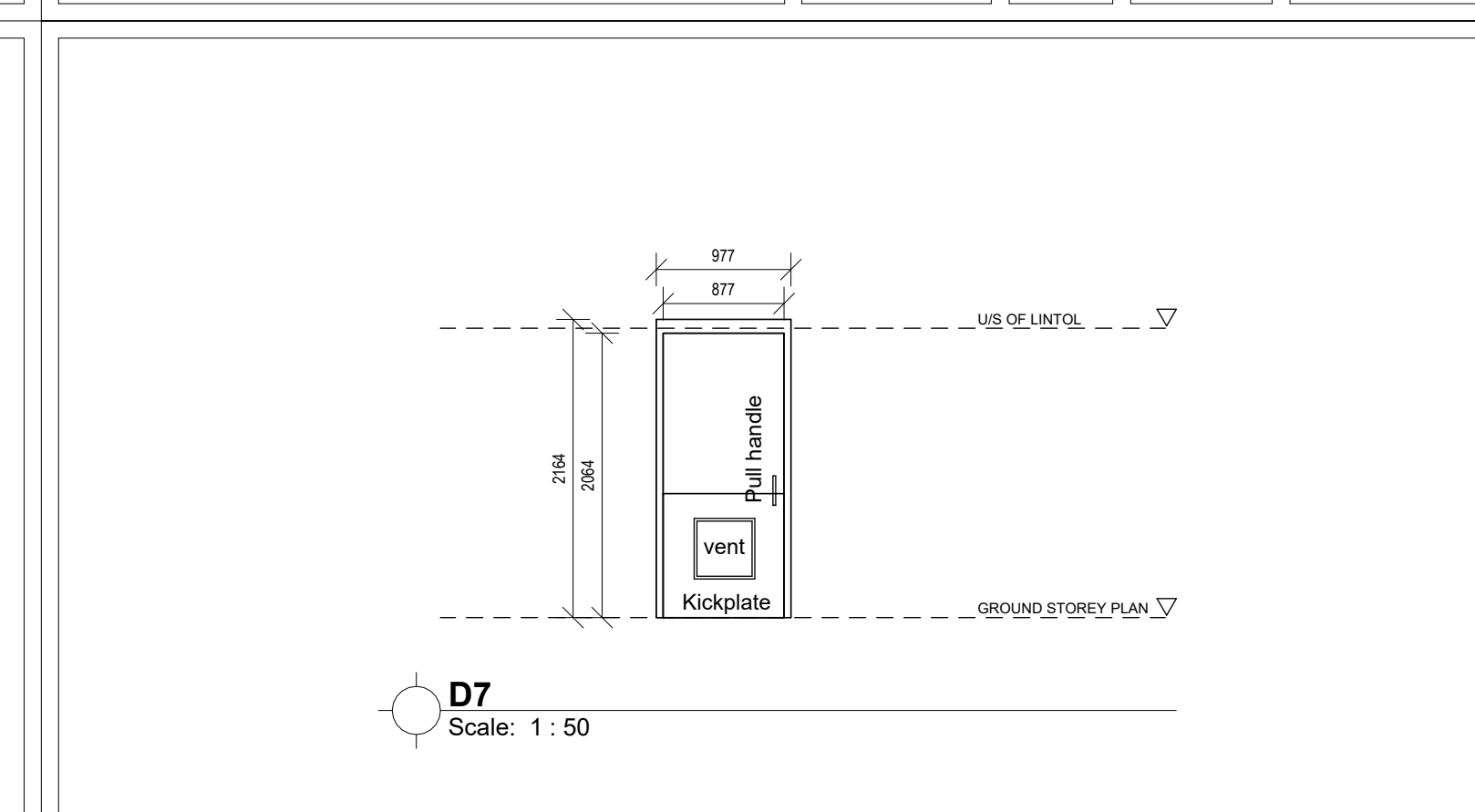

DOOR TYPE	D7
NO. REQ.	5
RIGHT HAND	LEFT HAND
DESCRIPTION	44 x 1000 x 2032 mm Solid laminated core veneered plywood faced flush door for site decoration and hardwood edge strips all round. 400x400mm aluminium louvre installed as shown.
FINISH	One coat wood primer, two finishing coats of Velvago or similar approved, sanding lightly between coats.
GLAZING	N/A
SECURITY	N/A
DRAWING TITLE	DOOR SCHEDULE 1/2
PROJECT TITLE	NEWTOWN A CHC CONVERSION TO LARGE CLINIC OPTION 2A
DRAWING NUMBER	NTC - A - 8100 - 0
DRAWN	JP
DATE	02/02/23

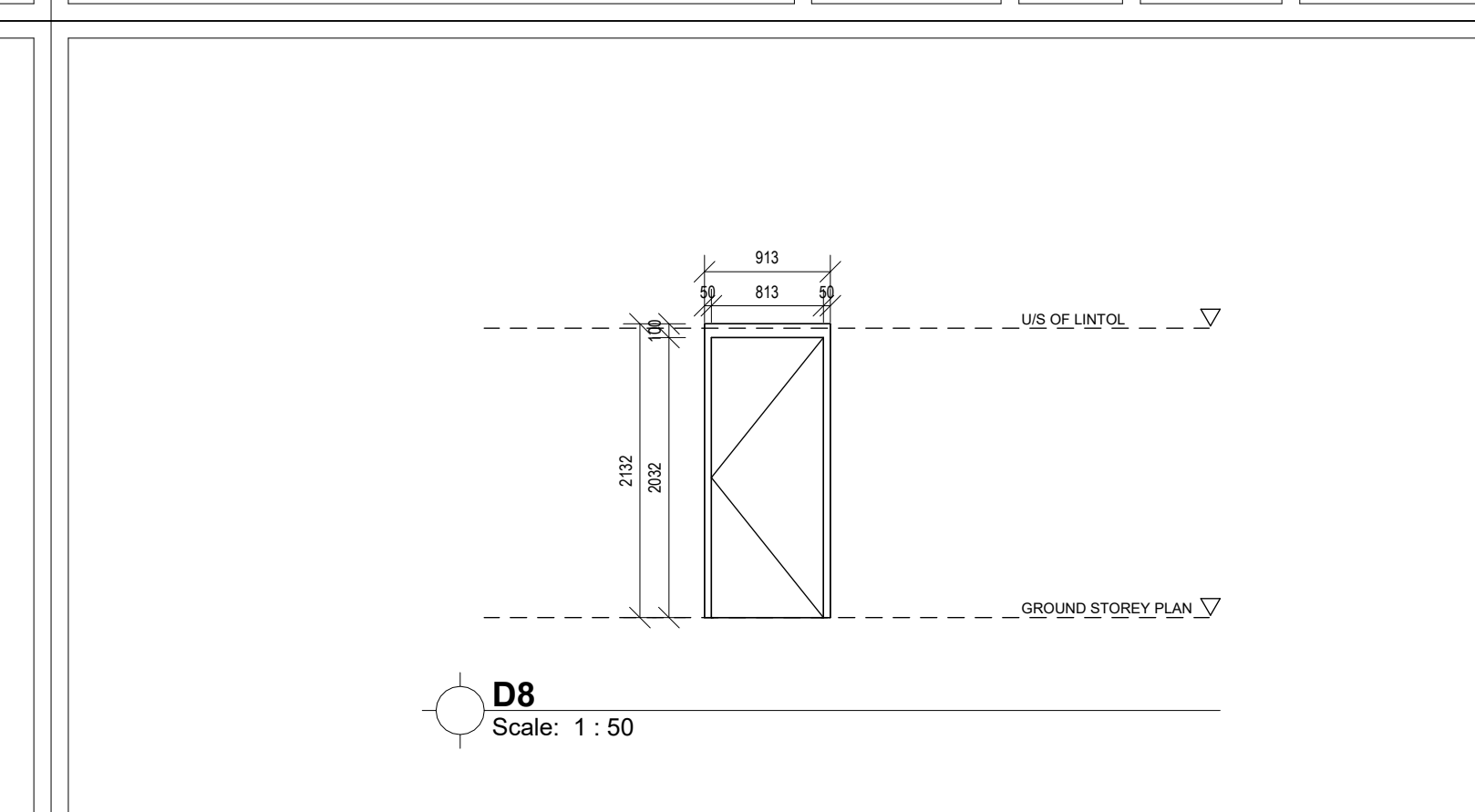

DOOR TYPE	D8
NO. REQ.	25 (Gents, Ladies Ablutions)
RIGHT HAND	LEFT HAND
DESCRIPTION	50 x 813 x 2032 mm high approved interior quality solid core door, with veneer suitable for painting both sides and hardwood edge strips all round.
FINISH	One coat wood primer, two finishing coats of Velvago or similar approved, sanding lightly between coats.
GLAZING	N/A
SECURITY	N/A
DRAWING TITLE	DOOR SCHEDULE 1/2
PROJECT TITLE	NEWTOWN A CHC CONVERSION TO LARGE CLINIC OPTION 2A
DRAWING NUMBER	NTC - A - 8100 - 0
DRAWN	JP
DATE	02/02/23

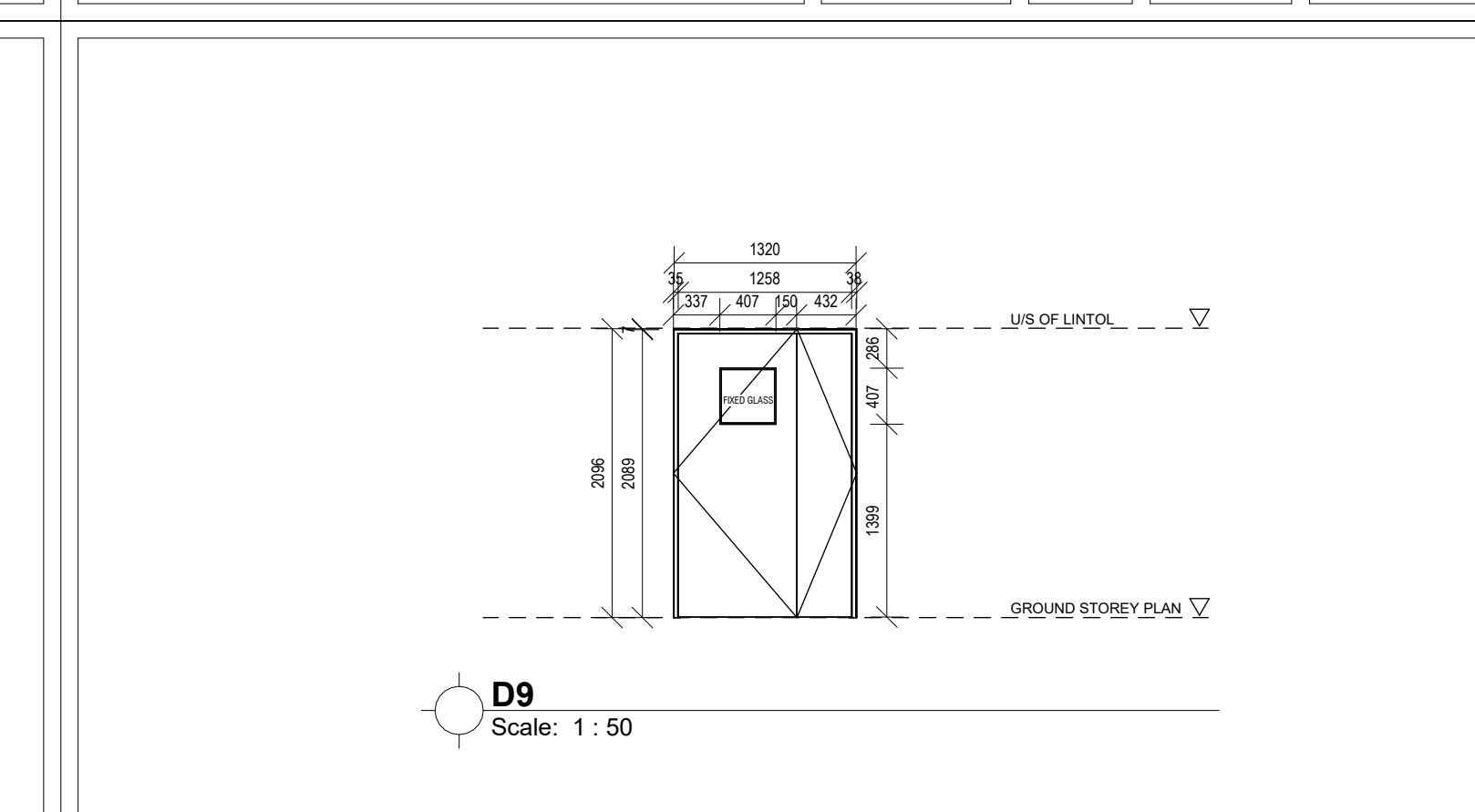

DOOR TYPE	D9
NO. REQ.	7
RIGHT HAND	LEFT HAND
DESCRIPTION	36 x 1320 x 2032 mm Solid laminated core veneered plywood faced flush doors with viewing panel swinging in one direction for site decoration. glazing shall be executed strictly in accordance with glass manufacturer's recommendations and SANS 10137:2011 all in accordance with SANS 10400 Parts B, N, XA. Plugged and screwed to brickwork according to manufacturer's specifications.
FINISH	One coat wood primer, two finishing coats of Velvago or similar approved, sanding lightly between coats.
GLAZING	6.38mm clear laminated safety glass with hardwood glazing beads
SECURITY	N/A
DRAWING TITLE	DOOR SCHEDULE 1/2
PROJECT TITLE	NEWTOWN A CHC CONVERSION TO LARGE CLINIC OPTION 2A
DRAWING NUMBER	NTC - A - 8100 - 0
DRAWN	JP
DATE	02/02/23

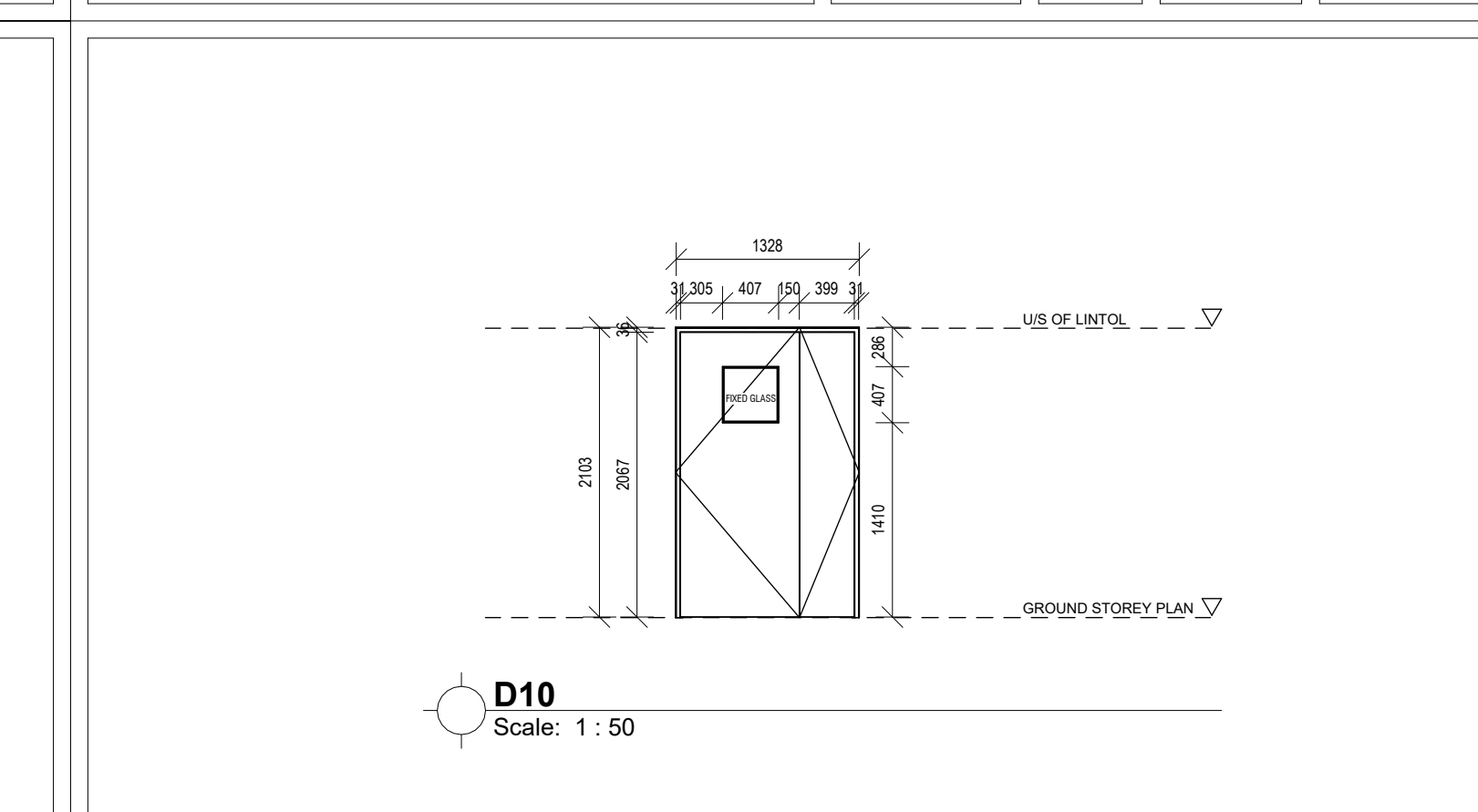

DOOR TYPE	D10
NO. REQ.	3
RIGHT HAND	LEFT HAND
DESCRIPTION	36 x 1320 x 2032 mm Solid laminated core veneered plywood faced flush doors with viewing panel swinging in one direction for site decoration. glazing shall be executed strictly in accordance with glass manufacturer's recommendations and SANS 10137:2011 all in accordance with SANS 10400 Parts B, N, XA. Plugged and screwed to brickwork according to manufacturer's specifications.
FINISH	One coat wood primer, two finishing coats of Velvago or similar approved, sanding lightly between coats.
GLAZING	6.38mm clear laminated safety glass with hardwood glazing beads
SECURITY	N/A
DRAWING TITLE	DOOR SCHEDULE 1/2
PROJECT TITLE	NEWTOWN A CHC CONVERSION TO LARGE CLINIC OPTION 2A
DRAWING NUMBER	NTC - A - 8100 - 0
DRAWN	JP
DATE	02/02/23

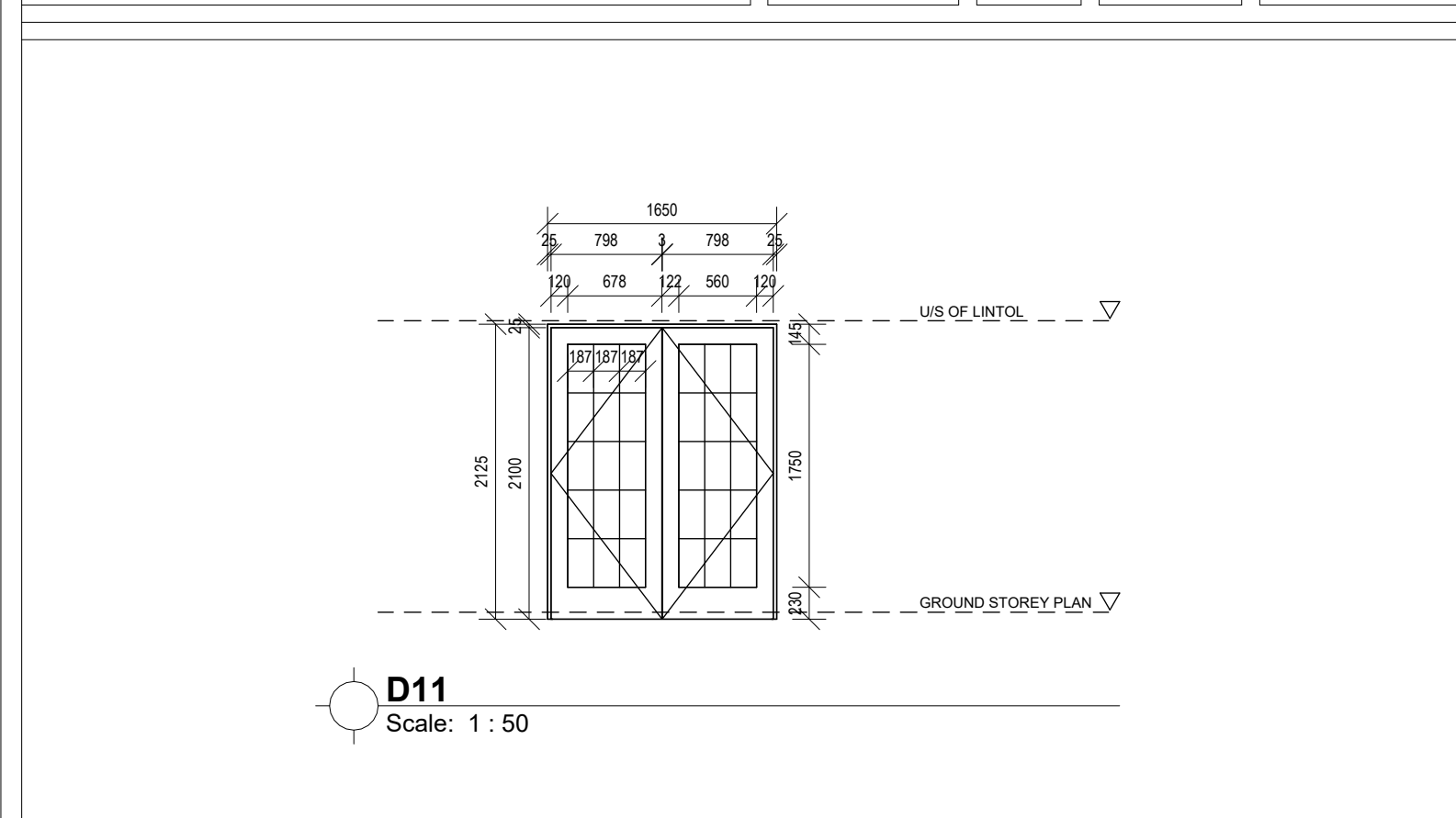

DOOR TYPE	D11
NO. REQ.	2
RIGHT HAND	LEFT HAND
DESCRIPTION	Purpose made Aluminium door to suit opening size 1650 x 2125mm high, suitable for coastal conditions complying with AAAMSA performance criteria A2, able to meet the mechanical performance requirements of SANS 813 for wind loads of up to 1500Pa, with surfaces to receive 60-80 um powder coating supplied by manufacturer complying with SANS 1578 and applied in accordance with SANS 1796 by an approved applicator, glazing shall be executed strictly in accordance with glass manufacturer's recommendations and SANS 10137:2011 all in accordance with SANS 10400 Parts B, N, XA. Plugged and screwed to brickwork according to manufacturer's specifications.
FINISH	Natural anodized aluminium finish
GLAZING	6.38mm Laminated Safety glass
SECURITY	N/A
DRAWING TITLE	DOOR SCHEDULE 1/2
PROJECT TITLE	NEWTOWN A CHC CONVERSION TO LARGE CLINIC OPTION 2A
DRAWING NUMBER	NTC - A - 8100 - 0
DRAWN	JP
DATE	02/02/23

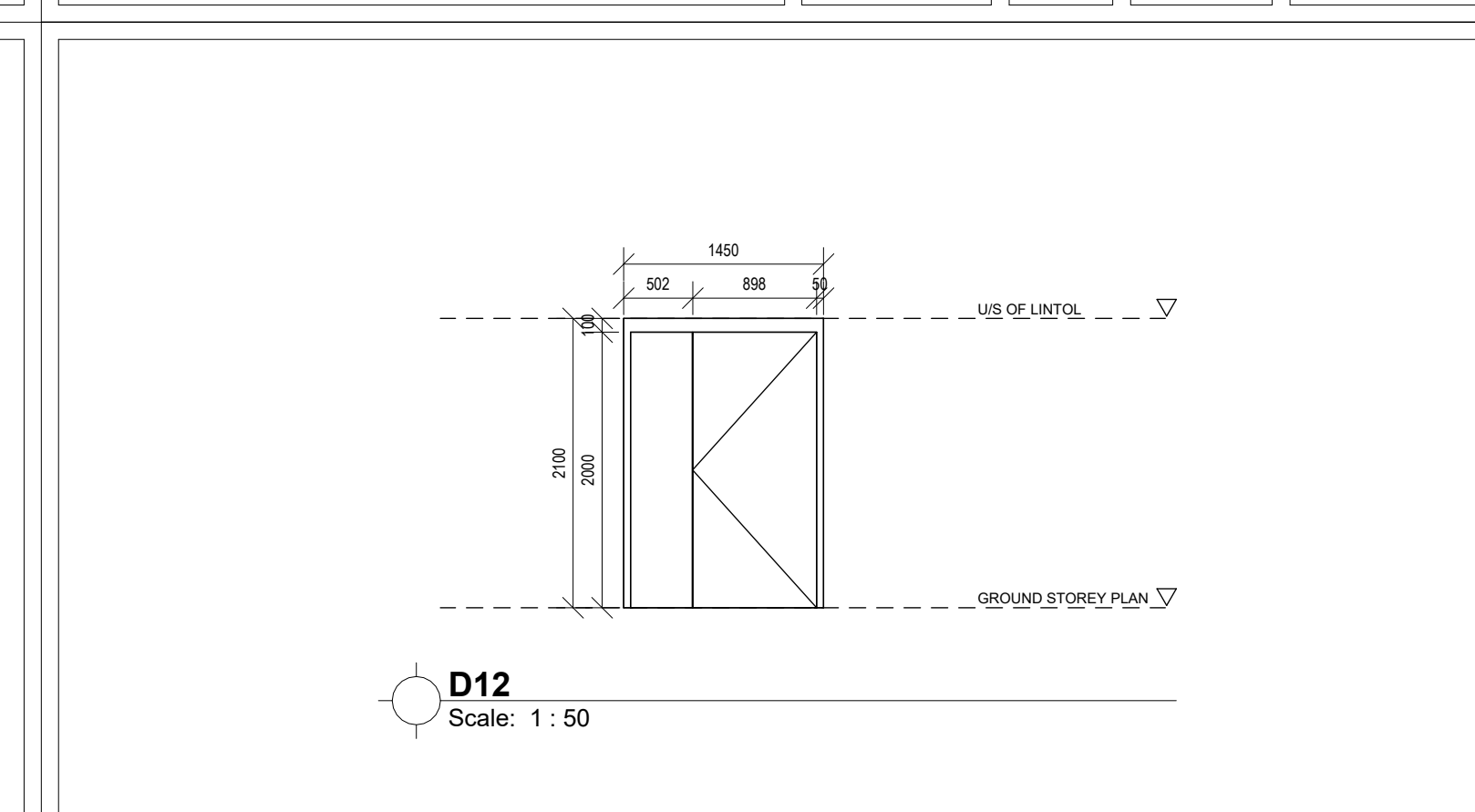

DOOR TYPE	D12
NO. REQ.	5
RIGHT HAND	LEFT HAND
DESCRIPTION	50 x 1450 x 2100mm Solid laminated core veneered plywood faced flush doors with viewing panel swinging in one direction for site decoration. Plugged and screwed to brickwork according to manufacturer's specifications.
FINISH	Natural anodized aluminium finish
GLAZING	N/A
SECURITY	N/A
DRAWING TITLE	DOOR SCHEDULE 1/2
PROJECT TITLE	NEWTOWN A CHC CONVERSION TO LARGE CLINIC OPTION 2A
DRAWING NUMBER	NTC - A - 8100 - 0
DRAWN	JP
DATE	02/02/23

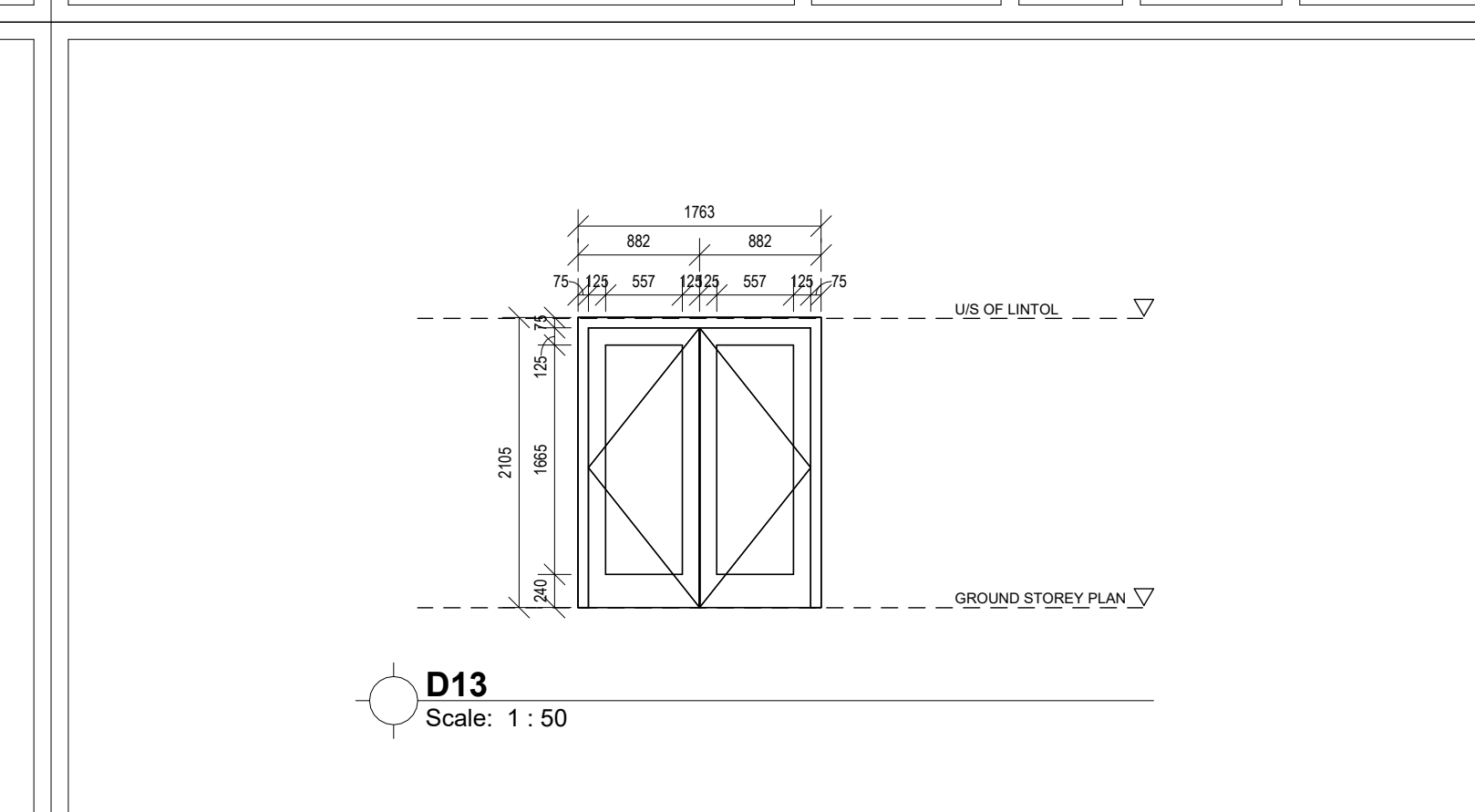

DOOR TYPE	D13
NO. REQ.	1
RIGHT HAND	LEFT HAND
DESCRIPTION	Purpose made Aluminium door to suit opening size 1763 x 2100mm high, suitable for coastal conditions complying with AAAMSA performance criteria A2, able to meet the mechanical performance requirements of SANS 813 for wind loads of up to 1500Pa, with surfaces to receive 60-80 um powder coating supplied by manufacturer complying with SANS 1578 and applied in accordance with SANS 1796 by an approved applicator, glazing shall be executed strictly in accordance with glass manufacturer's recommendations and SANS 10137:2011 all in accordance with SANS 10400 Parts B, N, XA. Plugged and screwed to brickwork according to manufacturer's specifications.
FINISH	Natural anodized aluminium finish
GLAZING	6.38mm Laminated Safety glass
SECURITY	N/A
DRAWING TITLE	DOOR SCHEDULE 1/2
PROJECT TITLE	NEWTOWN A CHC CONVERSION TO LARGE CLINIC OPTION 2A
DRAWING NUMBER	NTC - A - 8100 - 0
DRAWN	JP
DATE	02/02/23

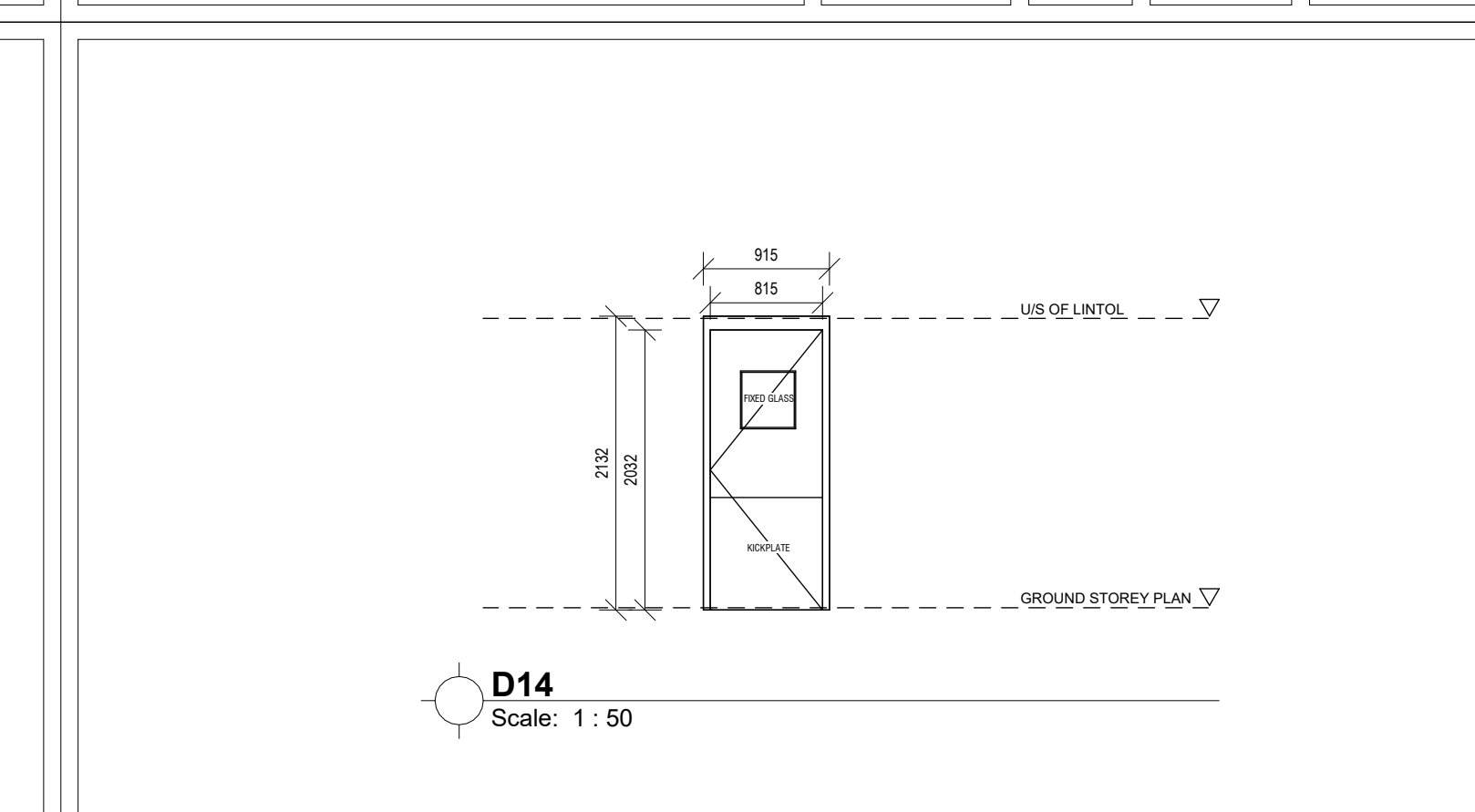

DOOR TYPE	D14
NO. REQ.	17
RIGHT HAND	LEFT HAND
DESCRIPTION	44 x 815 x 2032 mm Solid laminated core veneered plywood faced flush doors with viewing panel swinging in one direction for site decoration. glazing shall be executed strictly in accordance with glass manufacturer's recommendations and SANS 10137:2011 all in accordance with SANS 10400 Parts B, N, XA. Plugged and screwed to brickwork according to manufacturer's specifications.
FINISH	One coat wood primer, two finishing coats of Velvago or similar approved, sanding lightly between coats.
GLAZING	6.38mm clear laminated safety glass with hardwood glazing beads
SECURITY	N/A
DRAWING TITLE	DOOR SCHEDULE 1/2
PROJECT TITLE	NEWTOWN A CHC CONVERSION TO LARGE CLINIC OPTION 2A
DRAWING NUMBER	NTC - A - 8100 - 0
DRAWN	JP
DATE	02/02/23

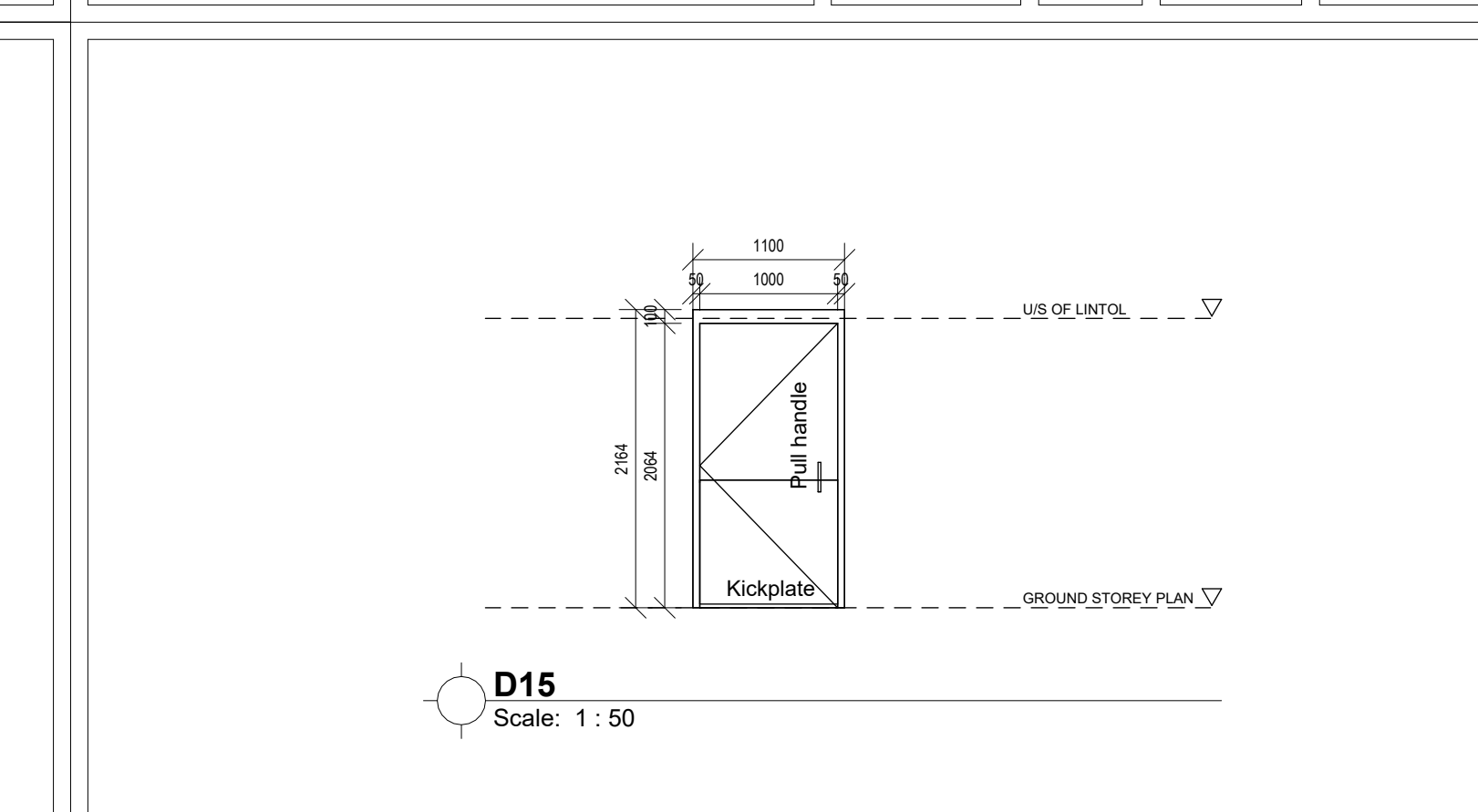

DOOR TYPE	D5
NO. REQ.	6 (Par)
RIGHT HAND	LEFT HAND
DESCRIPTION	44 x 1000 x 2032 mm Solid laminated core veneered plywood faced flush door for site decoration and hardwood edge strips all round.
FINISH	One coat wood primer, two finishing coats of Velvago or similar approved, sanding lightly between coats.
GLAZING	N/A
SECURITY	N/A
DRAWING TITLE	DOOR SCHEDULE 1/2
PROJECT TITLE	NEWTOWN A CHC CONVERSION TO LARGE CLINIC OPTION 2A
DRAWING NUMBER	NTC - A - 8100 - 0
DRAWN	JP
DATE	02/02/23

No.	Date	Amendment	D.P.W
023	14/12/2023	varies	varies
LOCAL MUNICIPALITY STAMPS			
WMS-number			
Client			
HEALTH DEPARTMENT SIGNATURES			
Checked by (Professional Consultant)			
Name			
Date			
Signature			
consultant			
15 The Boulevard Weston Park, Durban KwaZulu-Natal Durban 3201 Tel: 031 263 0444 Email: george@ukzu.co.za			
ARCHITECTURE			
Department: Public Works PROVINCE OF KWAZULU-NATAL			
health			
Department: Health PROVINCE OF KWAZULU-NATAL			
Project			
NEWTOWN A CHC: CONVERSION TO LARGE CLINIC OPTION 2A			
Drawing No			
DOOR SCHEDULE 1/2			
Project Stage			
STAGE 4 - TENDER			
Drawn By			
Date			
Scale			
1:50			
2023/10/09 18:16:34			
00000 NTC - A - 8100 - 0			
Drawing Number ID			
070638 = WIMS no			
DOH = Department			
A = Consultant Discipline			
0000 = Drawing No			
0 = Revision No			



ANNEXURE D - DRAWINGS

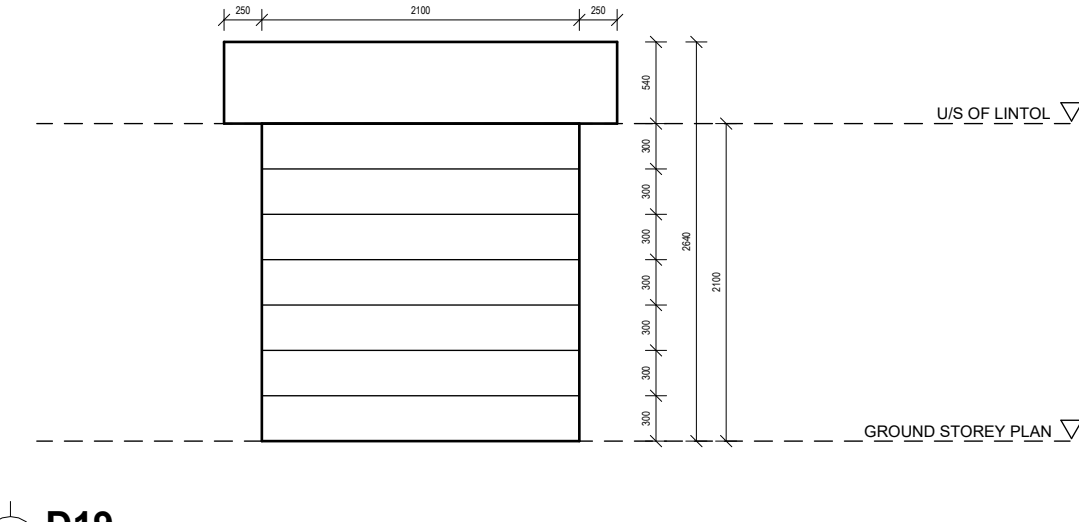
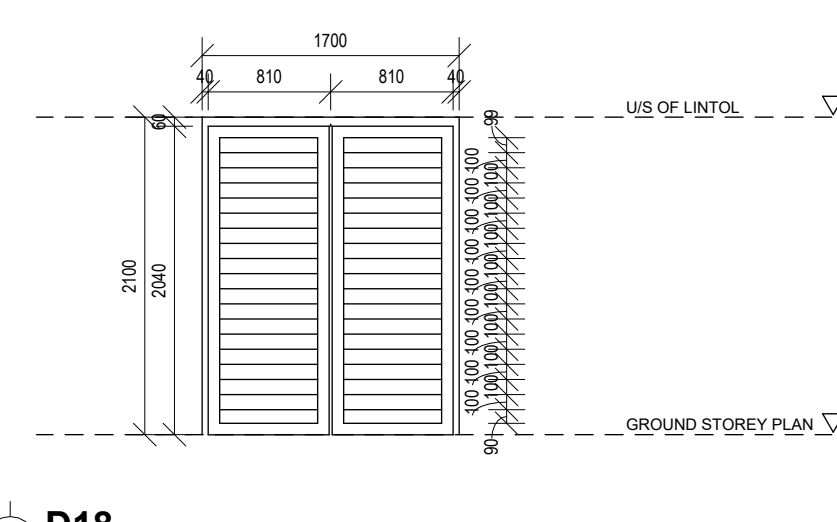
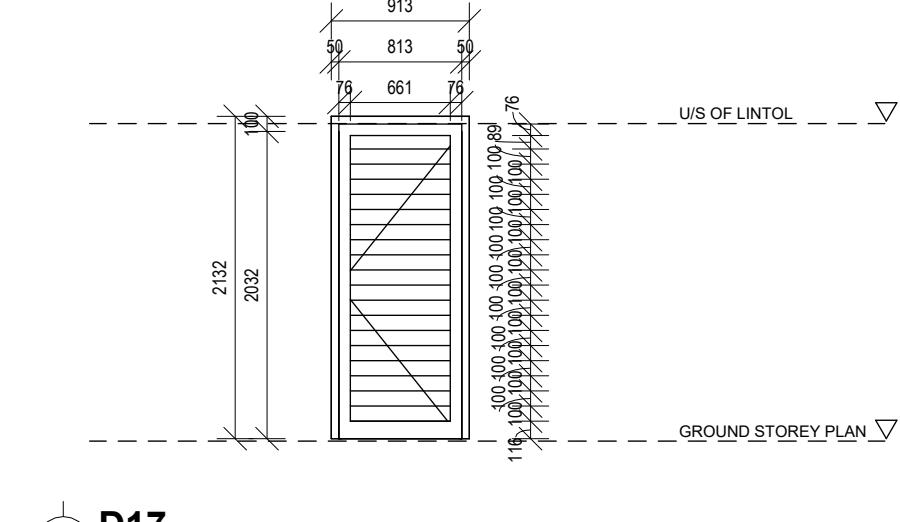
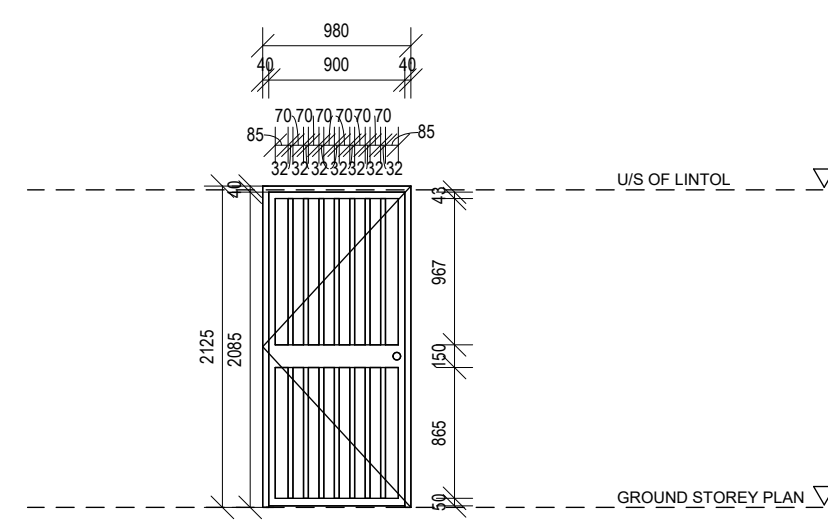

DOOR TYPE NO. REQ.	D16 1	FRAME	DESCRIPTION	N/A
			FINISH	Hot dipped Galvanize Mild steel
			IRONMONGERY	Ironmongery as per Ironmongery schedule
DESCRIPTION	Hot dipped Galvanized gate as per manufacturer's specifications			
FINISH	Galvanized steel			
GLAZING	N/A			
SECURITY	N/A			
REMARKS	Frames to be stored away from moisture on site and protected from paint and mortar once built into the works			
DRAWING TITLE	DOOR SCHEDULE 2/2			
PROJECT NUMBER	00000	REV NO.	21	SCALE 1 : 50
PROJECT TITLE	NEWTOWN A CHC CONVERSION TO LARGE CLINIC OPTION 2A			
DRAWING NUMBER	NTC - A - 8100 - 1	DRAWN	JP	DATE 08/04/23

DOOR TYPE NO. REQ.	D17 22	FRAME	DESCRIPTION	N/A
			FINISH	Hot dipped Galvanize Mild steel
			IRONMONGERY	Ironmongery as per Ironmongery schedule
DESCRIPTION	Hot dipped Galvanized louvre door as per manufacturer's specifications			
FINISH	Galvanized steel			
GLAZING	N/A			
SECURITY	N/A			
REMARKS	Frames to be stored away from moisture on site and protected from paint and mortar once built into the works			
DRAWING TITLE	DOOR SCHEDULE 2/2			
PROJECT NUMBER	00000	REV NO.	21	SCALE 1 : 50
PROJECT TITLE	NEWTOWN A CHC CONVERSION TO LARGE CLINIC OPTION 2A			
DRAWING NUMBER	NTC - A - 8100 - 1	DRAWN	JP	DATE 08/04/23

DOOR TYPE NO. REQ.	D18 4	FRAME	DESCRIPTION	N/A
			FINISH	Hot dipped Galvanize Mild steel
			IRONMONGERY	Ironmongery as per Ironmongery schedule
DESCRIPTION	Hot dipped Galvanized louvre door as per manufacturer's specifications			
FINISH	Galvanized steel			
GLAZING	N/A			
SECURITY	N/A			
REMARKS	Frames to be stored away from moisture on site and protected from paint and mortar once built into the works			
DRAWING TITLE	DOOR SCHEDULE 2/2			
PROJECT NUMBER	00000	REV NO.	21	SCALE 1 : 50
PROJECT TITLE	NEWTOWN A CHC CONVERSION TO LARGE CLINIC OPTION 2A			
DRAWING NUMBER	NTC - A - 8100 - 1	DRAWN	JP	DATE 08/04/23

DOOR TYPE NO. REQ.	D19 3	FRAME	DESCRIPTION	As per manufacturer
			FINISH	As per manufacturer
			IRONMONGERY	Ironmongery as per Ironmongery schedule
DESCRIPTION	Type C1120 (minimum) 2100 x 2100 mm high approved industrial roller shutter for door as per manufacturer's details. Door to include a wicket gate.			
FINISH	Galvanized steel			
GLAZING	N/A			
SECURITY	N/A			
REMARKS	Frames to be stored away from moisture on site and protected from paint and mortar once built into the works			
DRAWING TITLE	DOOR SCHEDULE 2/2			
PROJECT NUMBER	00000	REV NO.	21	SCALE 1 : 50
PROJECT TITLE	NEWTOWN A CHC CONVERSION TO LARGE CLINIC OPTION 2A			
DRAWING NUMBER	NTC - A - 8100 - 1	DRAWN	JP	DATE 08/04/23

DOOR TYPE NO. REQ.		FRAME	DESCRIPTION	
			FINISH	
			IRONMONGERY	
DESCRIPTION				
FINISH				
GLAZING				
SECURITY				
REMARKS	Frames to be stored away from moisture on site and protected from paint and mortar once built into the works			
DRAWING TITLE	DOOR SCHEDULE 2/2			
PROJECT NUMBER	00000	REV NO.	21	SCALE 1 : 50
PROJECT TITLE	NEWTOWN A CHC CONVERSION TO LARGE CLINIC OPTION 2A			
DRAWING NUMBER	NTC - A - 8100 - 1	DRAWN	JP	DATE 08/04/23

DOOR TYPE NO. REQ.		FRAME	DESCRIPTION	
			FINISH	
			IRONMONGERY	
DESCRIPTION				
FINISH				
GLAZING				
SECURITY				
REMARKS	Frames to be stored away from moisture on site and protected from paint and mortar once built into the works			
DRAWING TITLE	DOOR SCHEDULE 2/2			
PROJECT NUMBER	00000	REV NO.	21	SCALE 1 : 50
PROJECT TITLE	NEWTOWN A CHC CONVERSION TO LARGE CLINIC OPTION 2A			
DRAWING NUMBER	NTC - A - 8100 - 1	DRAWN	JP	DATE 08/04/23

DOOR TYPE NO. REQ.		FRAME	DESCRIPTION	
			FINISH	
			IRONMONGERY	
DESCRIPTION				
FINISH				
GLAZING				
SECURITY				
REMARKS	Frames to be stored away from moisture on site and protected from paint and mortar once built into the works			
DRAWING TITLE	DOOR SCHEDULE 2/2			
PROJECT NUMBER	00000	REV NO.	21	SCALE 1 : 50
PROJECT TITLE	NEWTOWN A CHC CONVERSION TO LARGE CLINIC OPTION 2A			
DRAWING NUMBER	NTC - A - 8100 - 1	DRAWN	JP	DATE 08/04/23

DOOR TYPE NO. REQ.		FRAME	DESCRIPTION	
			FINISH	
			IRONMONGERY	
DESCRIPTION				
FINISH				
GLAZING				
SECURITY				
REMARKS	Frames to be stored away from moisture on site and protected from paint and mortar once built into the works			
DRAWING TITLE	DOOR SCHEDULE 2/2			
PROJECT NUMBER	00000	REV NO.	21	SCALE 1 : 50
PROJECT TITLE	NEWTOWN A CHC CONVERSION TO LARGE CLINIC OPTION 2A			
DRAWING NUMBER	NTC - A - 8100 - 1	DRAWN	JP	DATE 08/04/23

DOOR TYPE NO. REQ.		FRAME	DESCRIPTION	
			FINISH	
			IRONMONGERY	
DESCRIPTION				
FINISH				
GLAZING				
SECURITY				
REMARKS	Frames to be stored away from moisture on site and protected from paint and mortar once built into the works			
DRAWING TITLE	DOOR SCHEDULE 2/2			
PROJECT NUMBER	00000	REV NO.	21	SCALE 1 : 50
PROJECT TITLE	NEWTOWN A CHC CONVERSION TO LARGE CLINIC OPTION 2A			
DRAWING NUMBER	NTC - A - 8100 - 1	DRAWN	JP	DATE 08/04/23

DOOR TYPE NO. REQ.		FRAME	DESCRIPTION	
			FINISH	
			IRONMONGERY	
DESCRIPTION				
FINISH				
GLAZING				
SECURITY				
REMARKS	Frames to be stored away from moisture on site and protected from paint and mortar once built into the works			
DRAWING TITLE	DOOR SCHEDULE 2/2			
PROJECT NUMBER	00000	REV NO.	21	SCALE 1 : 50
PROJECT TITLE	NEWTOWN A CHC CONVERSION TO LARGE CLINIC OPTION 2A			
DRAWING NUMBER	NTC - A - 8100 - 1	DRAWN	JP	DATE 08/04/23

DOOR TYPE NO. REQ.		FRAME	DESCRIPTION	
			FINISH	
			IRONMONGERY	
DESCRIPTION				
FINISH				
GLAZING				
SECURITY				
REMARKS	Frames to be stored away from moisture on site and protected from paint and mortar once built into the works			
DRAWING TITLE	DOOR SCHEDULE 2/2			
PROJECT NUMBER	00000	REV NO.	21	SCALE 1 : 50
PROJECT TITLE	NEWTOWN A CHC CONVERSION TO LARGE CLINIC OPTION 2A			
DRAWING NUMBER	NTC - A - 8100 - 1	DRAWN	JP	DATE 08/04/23

DOOR TYPE NO. REQ.		FRAME	DESCRIPTION	
			FINISH	
			IRONMONGERY	
DESCRIPTION				
FINISH				
GLAZING				
SECURITY				
REMARKS	Frames to be stored away from moisture on site and protected from paint and mortar once built into the works			
DRAWING TITLE	DOOR SCHEDULE 2/2			
PROJECT NUMBER	00000	REV NO.	21	SCALE 1 : 50
PROJECT TITLE	NEWTOWN A CHC CONVERSION TO LARGE CLINIC OPTION 2A			
DRAWING NUMBER	NTC - A - 8100 - 1	DRAWN	JP	DATE 08/04/23

DOOR TYPE NO. REQ.		FRAME	DESCRIPTION	
			FINISH	
			IRONMONGERY	
DESCRIPTION				
FINISH				
GLAZING				
SECURITY				
REMARKS	Frames to be stored away from moisture on site and protected from paint and mortar once built into the works			
DRAWING TITLE	DOOR SCHEDULE 2/2			
PROJECT NUMBER	00000	REV NO.	21	SCALE 1 : 50
PROJECT TITLE	NEWTOWN A CHC CONVERSION TO LARGE CLINIC OPTION 2A			
DRAWING NUMBER	NTC - A - 8100 - 1	DRAWN	JP	DATE 08/04/23

DOOR TYPE NO. REQ.		FRAME	DESCRIPTION	
			FINISH	
			IRONMONGERY	
DESCRIPTION				
FINISH				
GLAZING				
SECURITY				
REMARKS	Frames to be stored away from moisture on site and protected from paint and mortar once built into the works			
DRAWING TITLE	DOOR SCHEDULE 2/2			
PROJECT NUMBER	00000	REV NO.	21	SCALE 1 : 50
PROJECT TITLE	NEWTOWN A CHC CONVERSION TO LARGE CLINIC OPTION 2A			
DRAWING NUMBER	NTC - A - 8100 - 1	DRAWN	JP	DATE 08/04/23

DOOR TYPE NO. REQ.		FRAME	DESCRIPTION	
			FINISH	
			IRONMONGERY	
DESCRIPTION				
FINISH				
GLAZING				
SECURITY				
REMARKS	Frames to be stored away from moisture on site and protected from paint and mortar once built into the works			
DRAWING TITLE	DOOR SCHEDULE 2/2			
PROJECT NUMBER	00000	REV NO.	21	SCALE 1 : 50
PROJECT TITLE	NEWTOWN A CHC CONVERSION TO LARGE CLINIC OPTION 2A			
DRAWING NUMBER	NTC - A - 8100 - 1	DRAWN	JP	DATE 08/04/23

No.	Date	Amendment	D.P.W
023	02/03/2023	Changes	Changes

LOCAL MUNICIPALITY STAMPS

WMS-number	Client	Page type	A1
------------	--------	-----------	----

HEALTH DEPARTMENT SIGNATURES	
FACILITY	
FACILITY GEO	
FACILITY MANAGER	
DISTRICT MANAGER	
DOH PROJECT LEADER	
Checked by (Professional Consultant)	
Name	
Signature	2023/10/09 18:16:35
Date	

consultant  
15 The Boulevard  
Westway Office Park,  
Westville,  
Durban 4013  
Tel: 031 265 0444  
email: george@ukuzac.co.za

ARCHITECTURE  
**public works**  
Department:  
Public Works  
PROVINCE OF KWAZULU-NATAL

health  
Department:  
Health  
PROVINCE OF KWAZULU-NATAL

Project  
**NEWTOWN A CHC: CONVERSION TO LARGE CLINIC OPTION 2A**

Drawing title  
**DOOR SCHEDULE 2/2**

Project Stage  
**STAGE 4 - TENDER**

Drawn	JP	Date	2023/10/09 18:16:35
Scale	1 : 50		
Drawing number	<b>00000 NTC - A - 8100 - 1</b>		
Drawing Number ID	070638 = WIMS no		
DOH	= Department		
A	= Consultant Discipline		
0000	= Drawing No		
0	= Revision No		







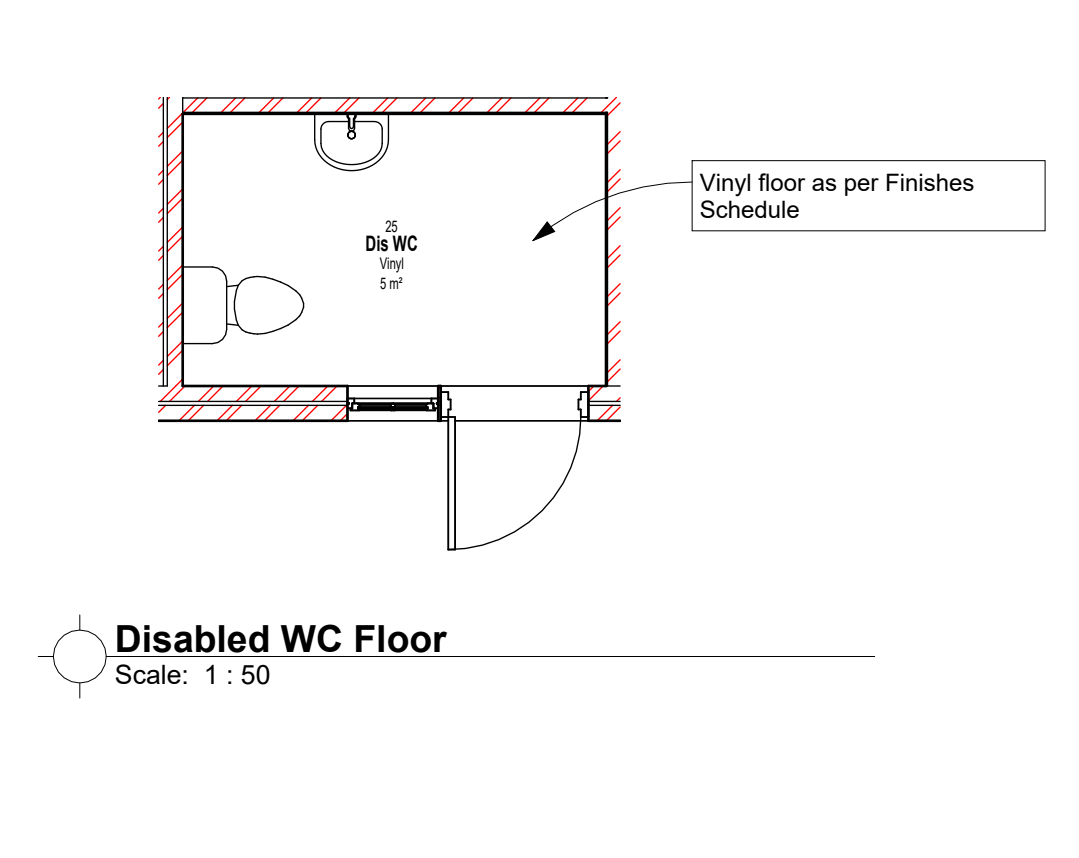
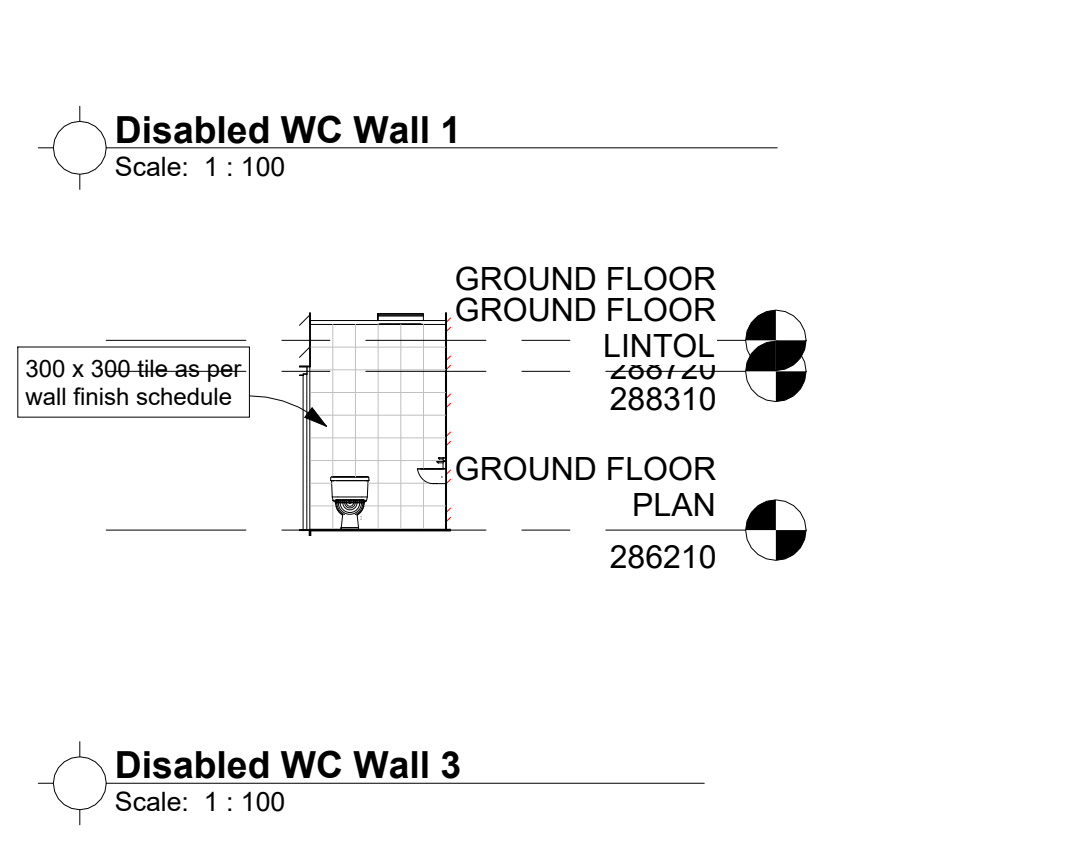
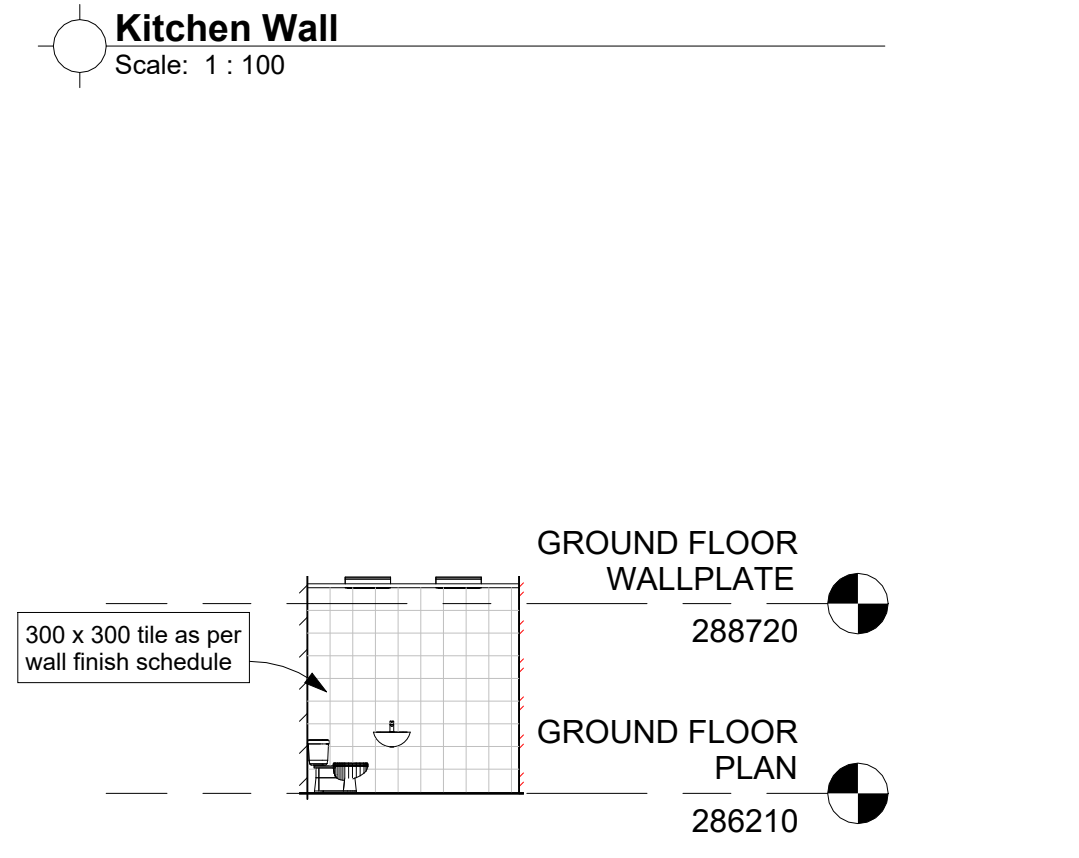
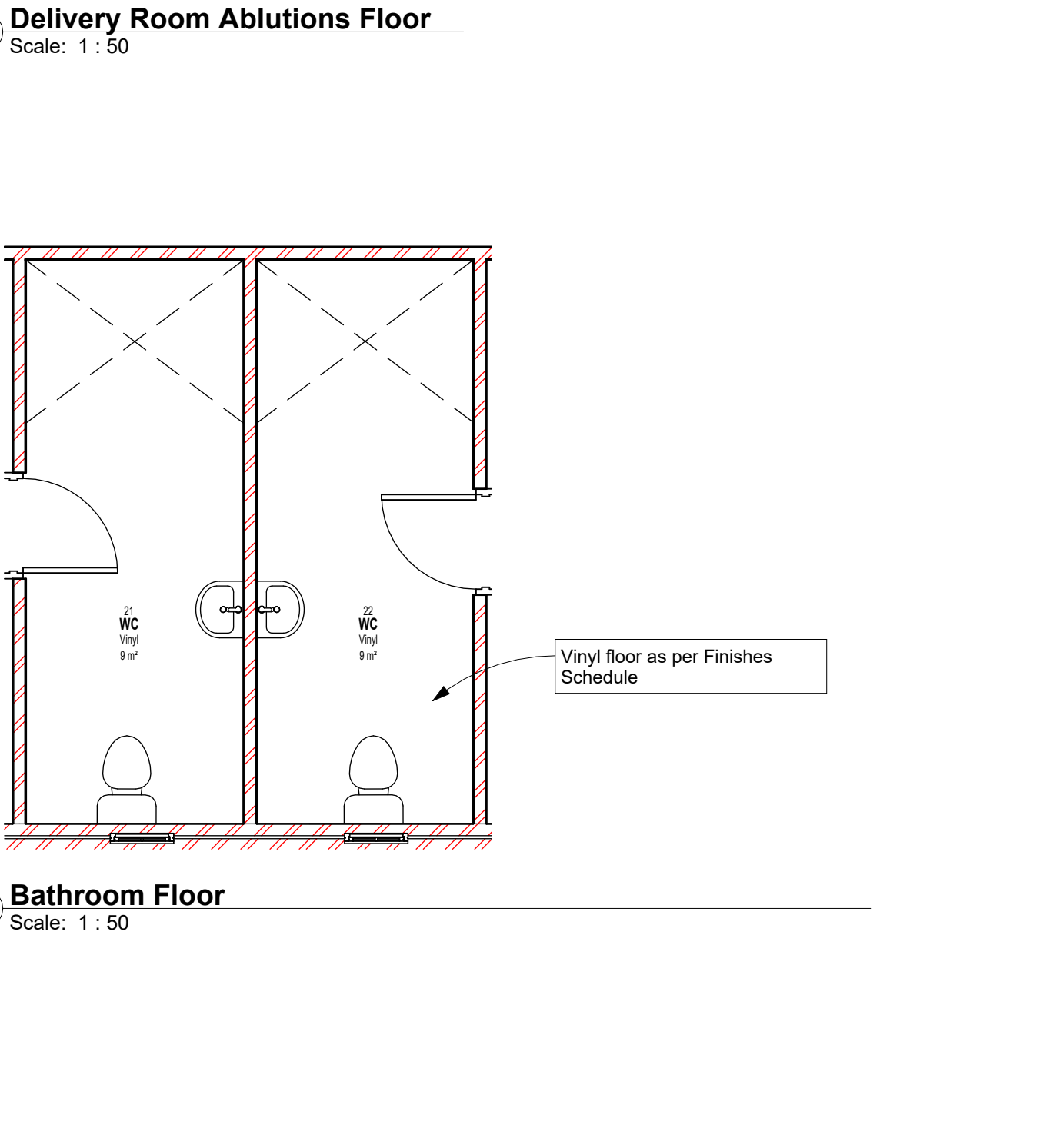
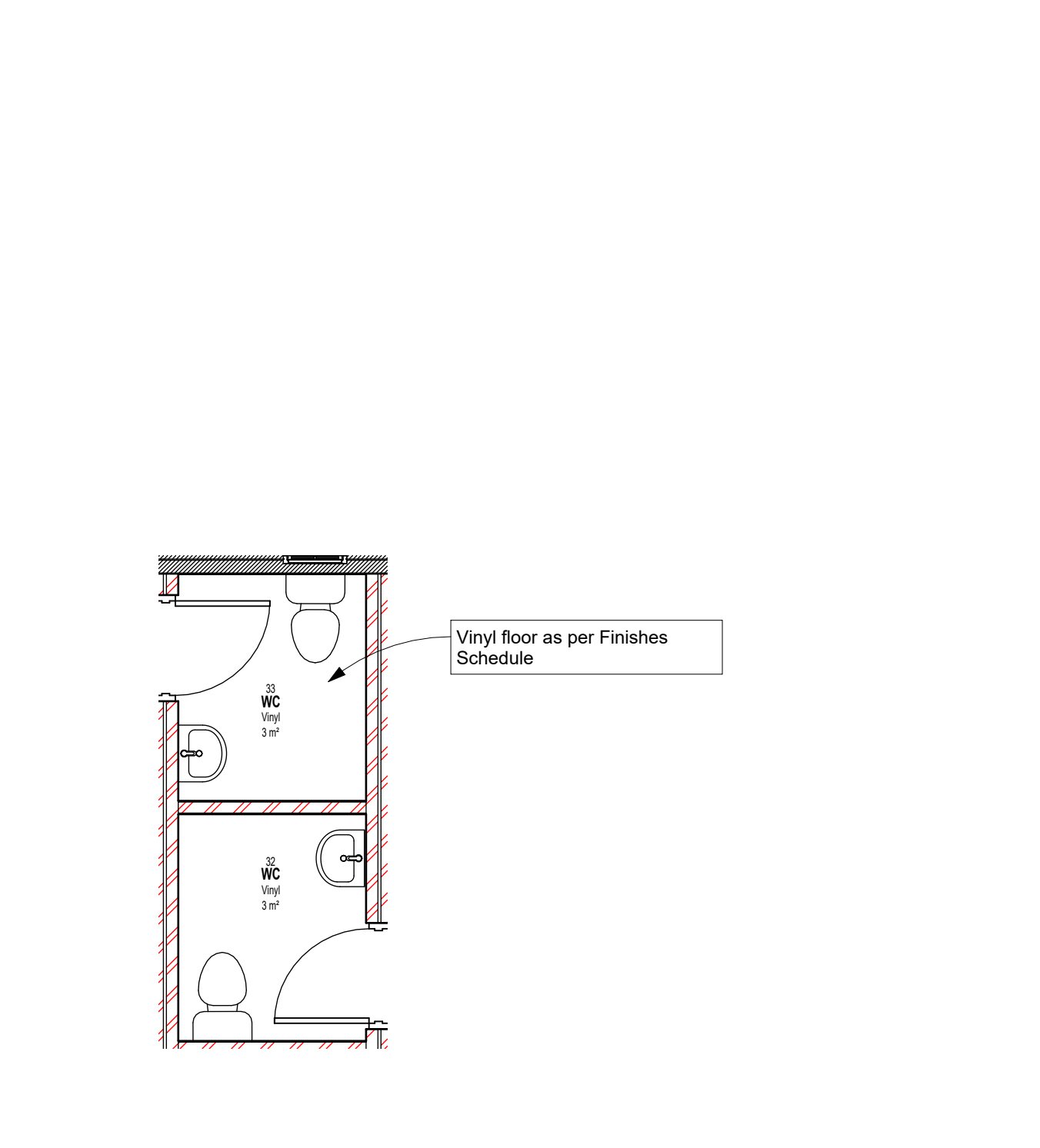
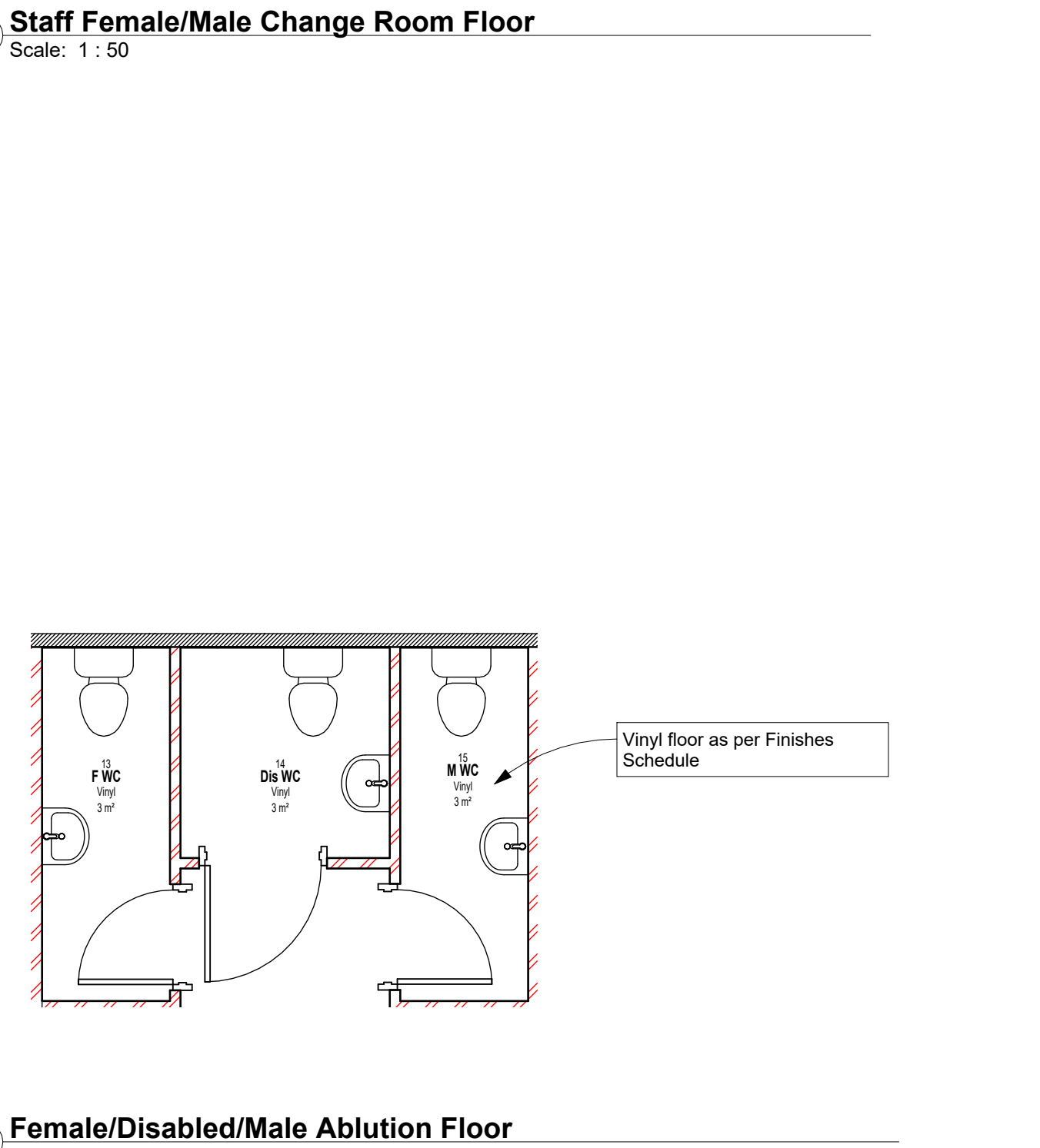
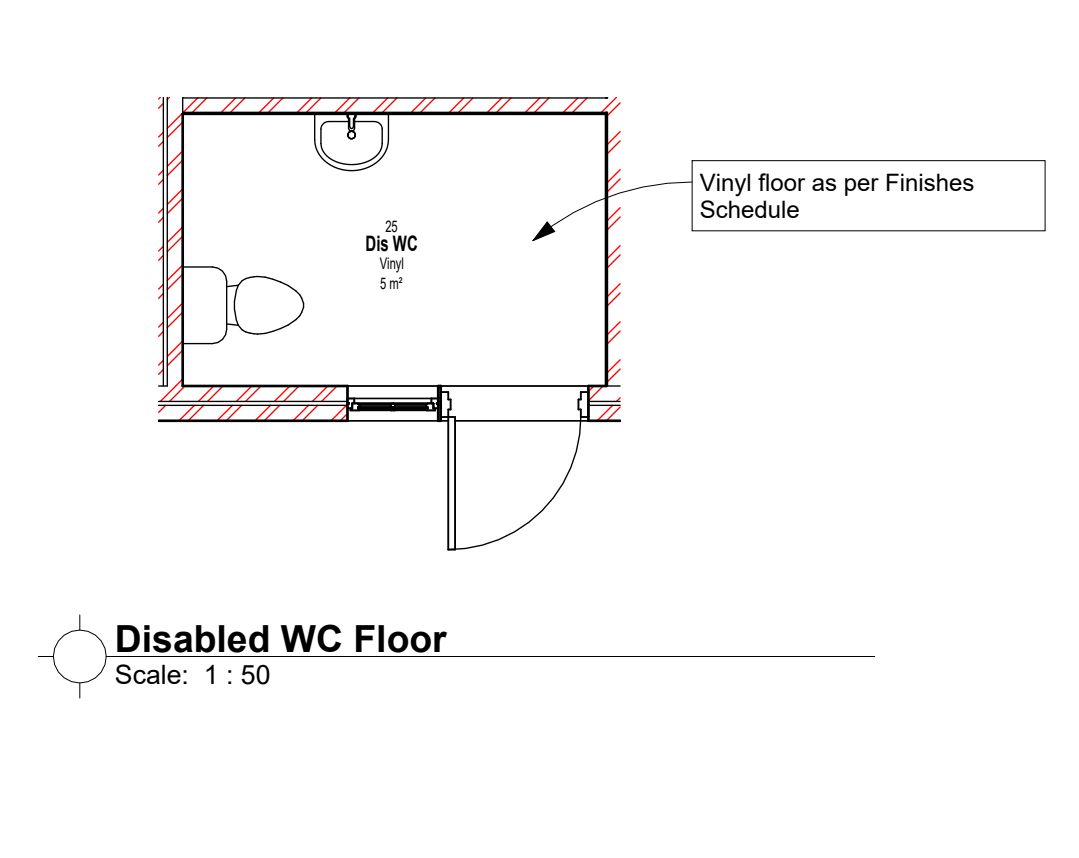
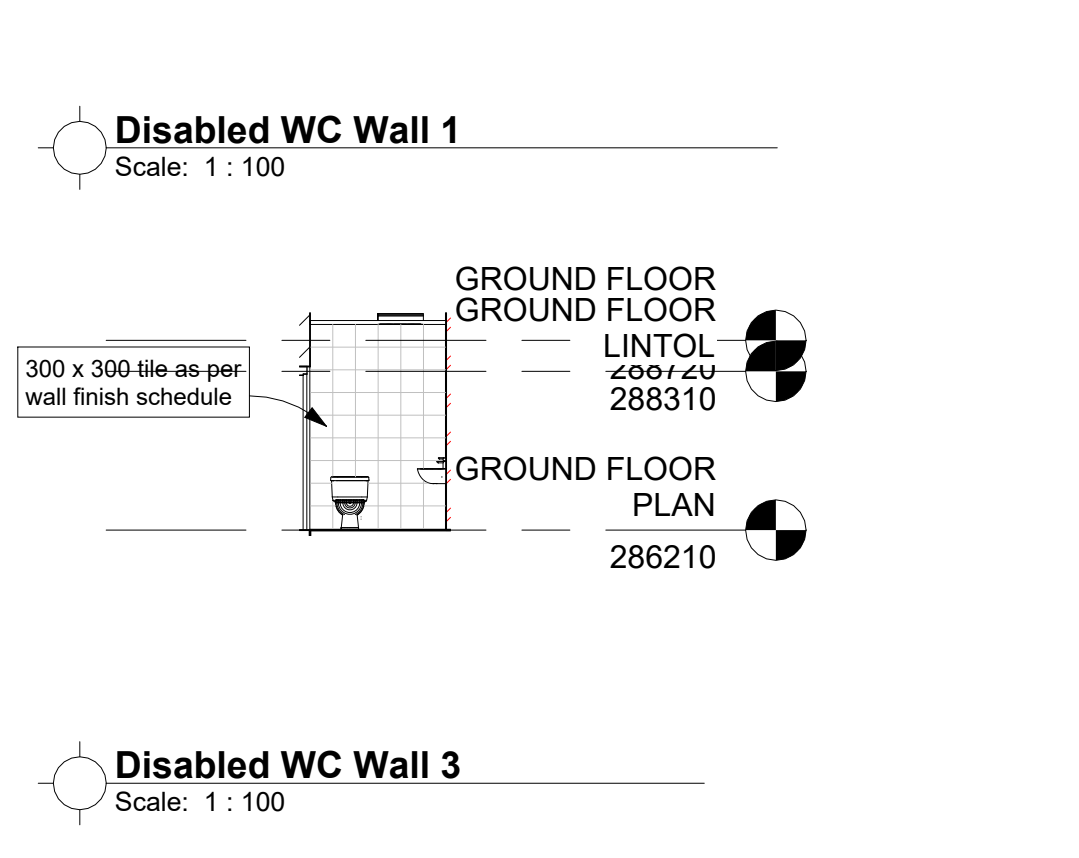
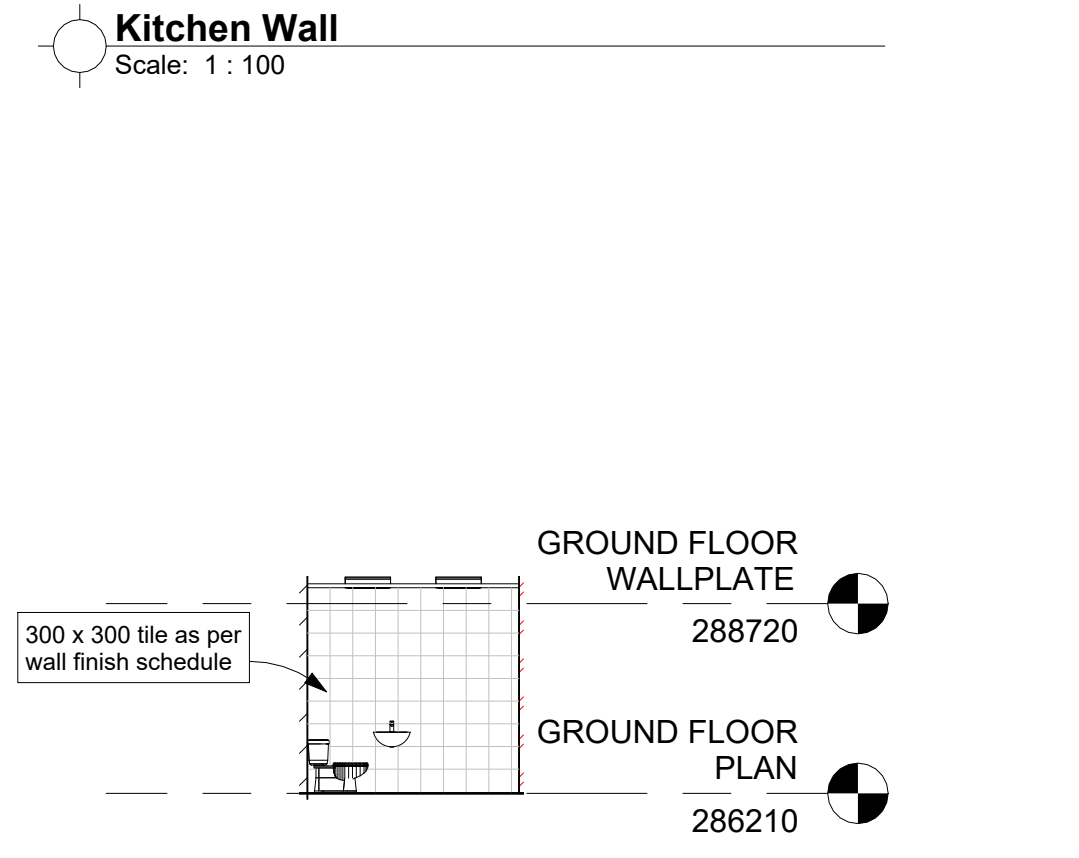
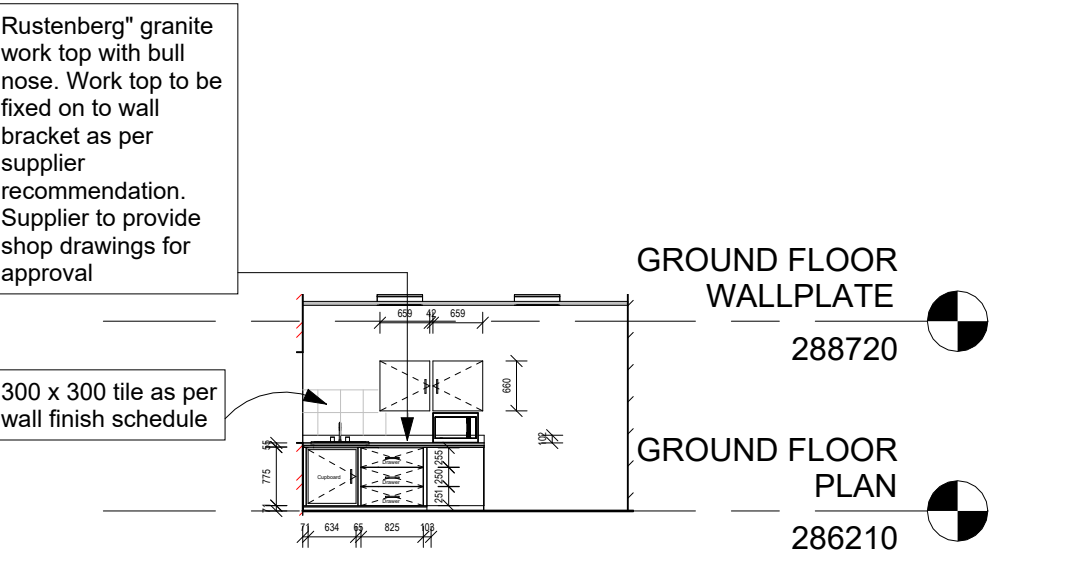
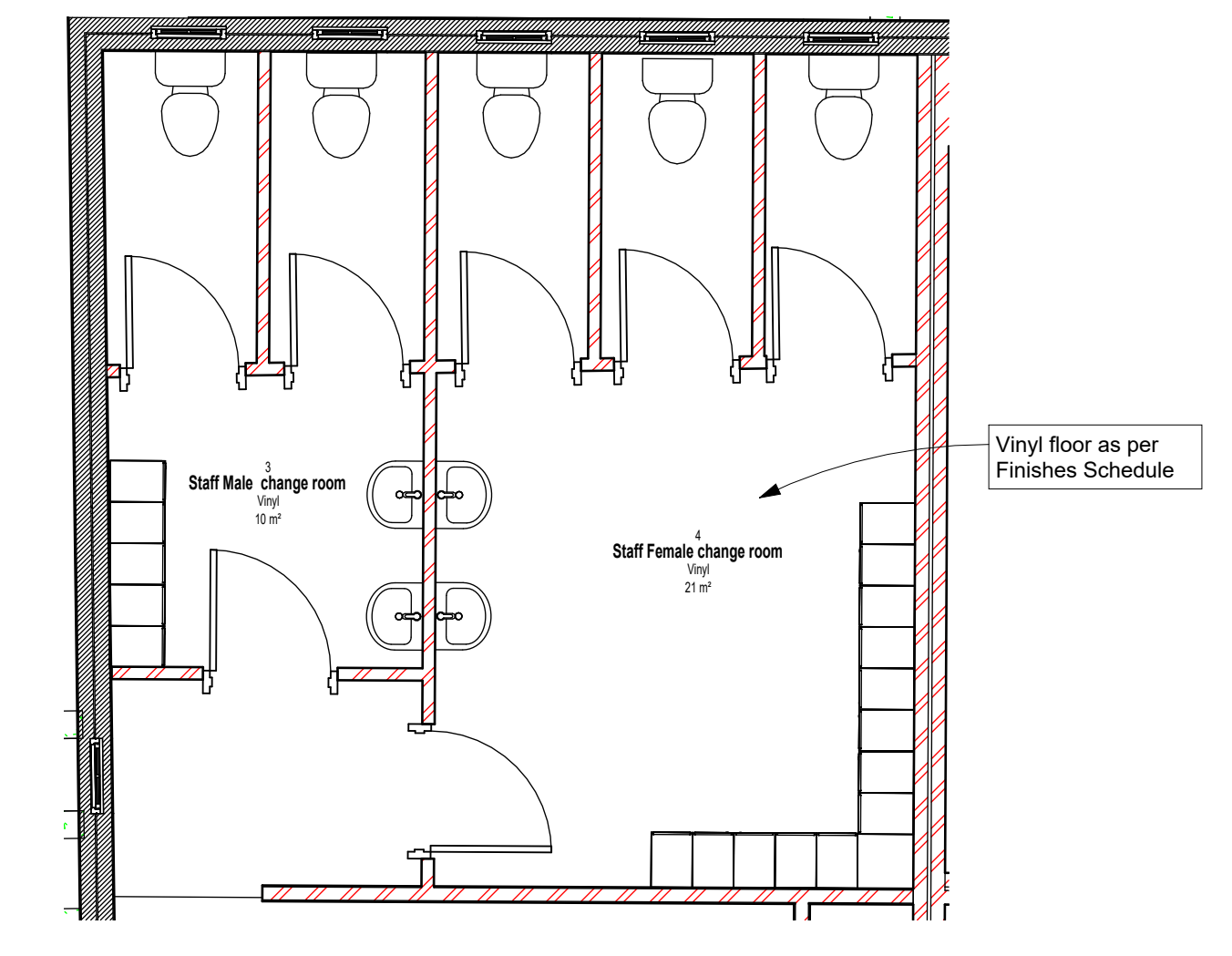
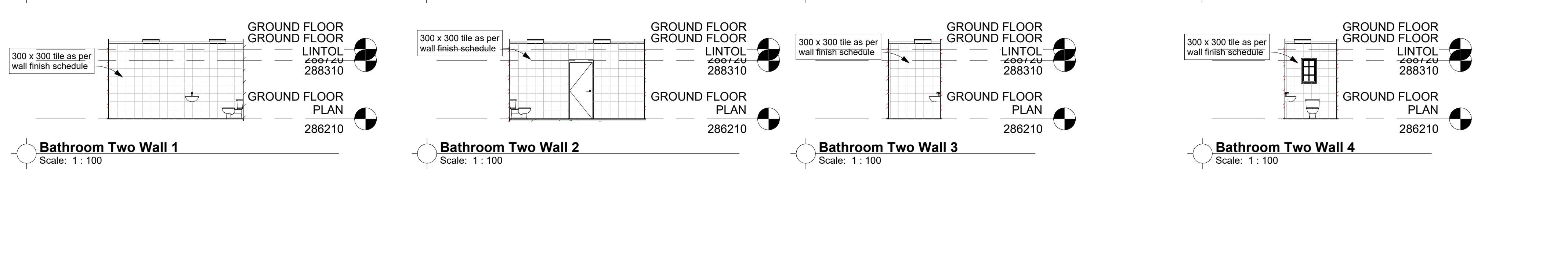
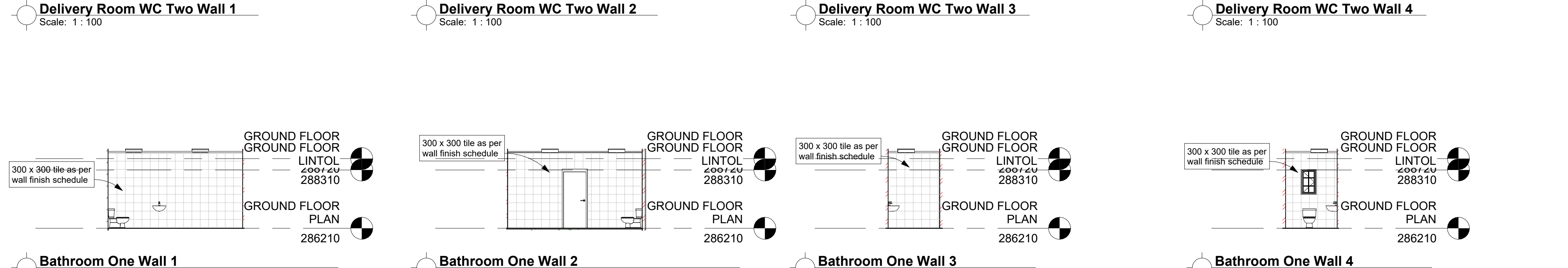
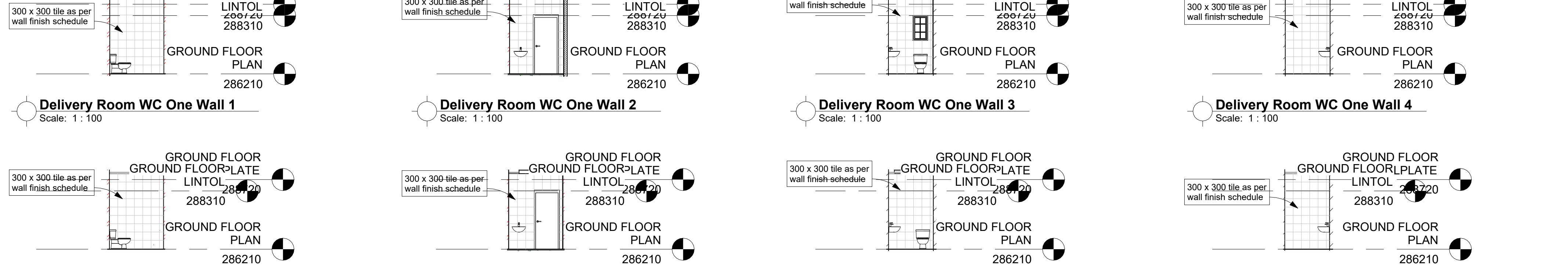
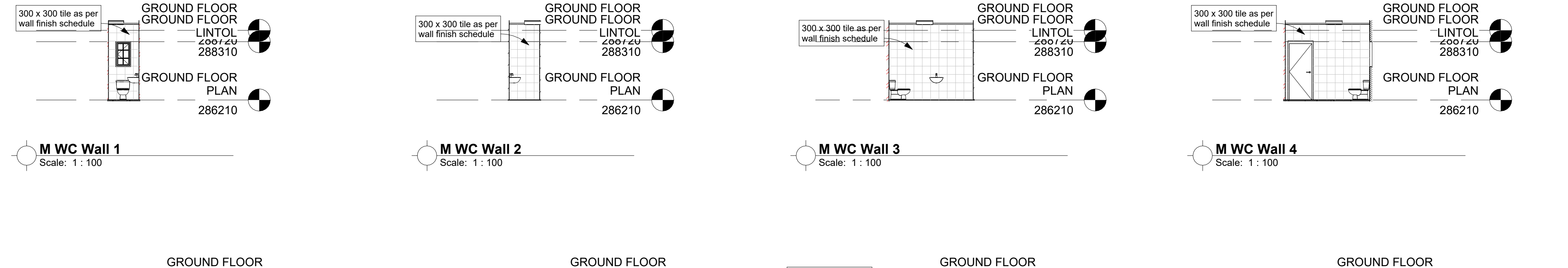
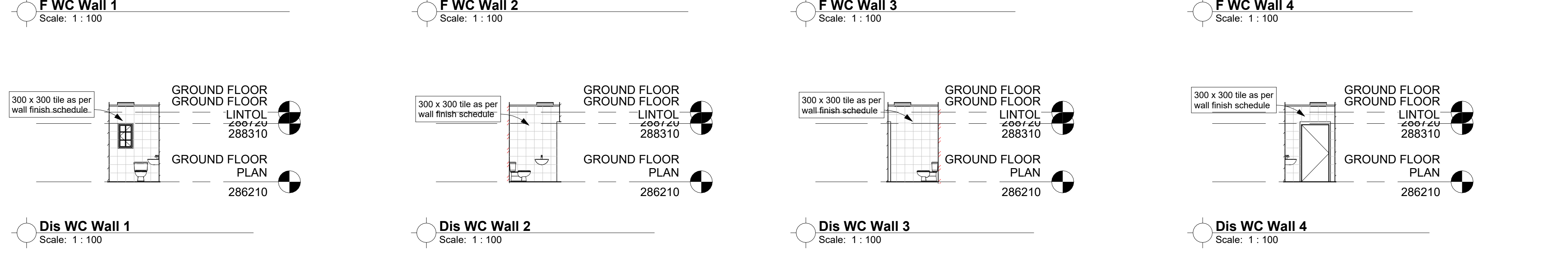
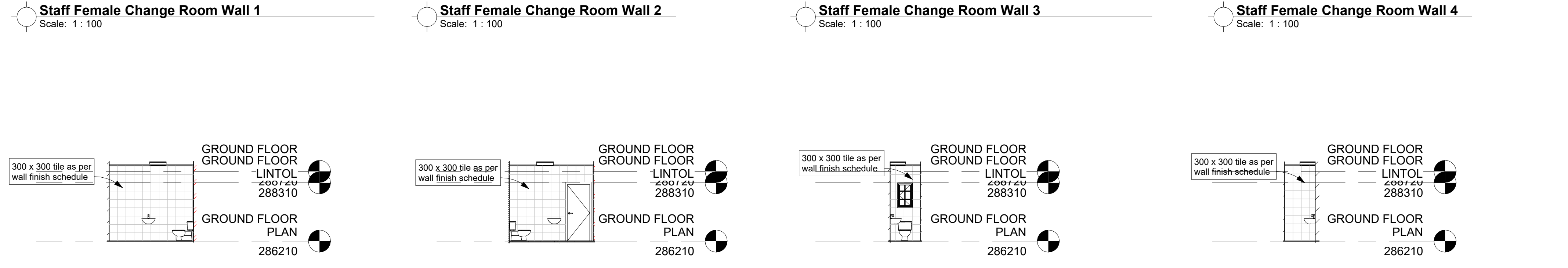
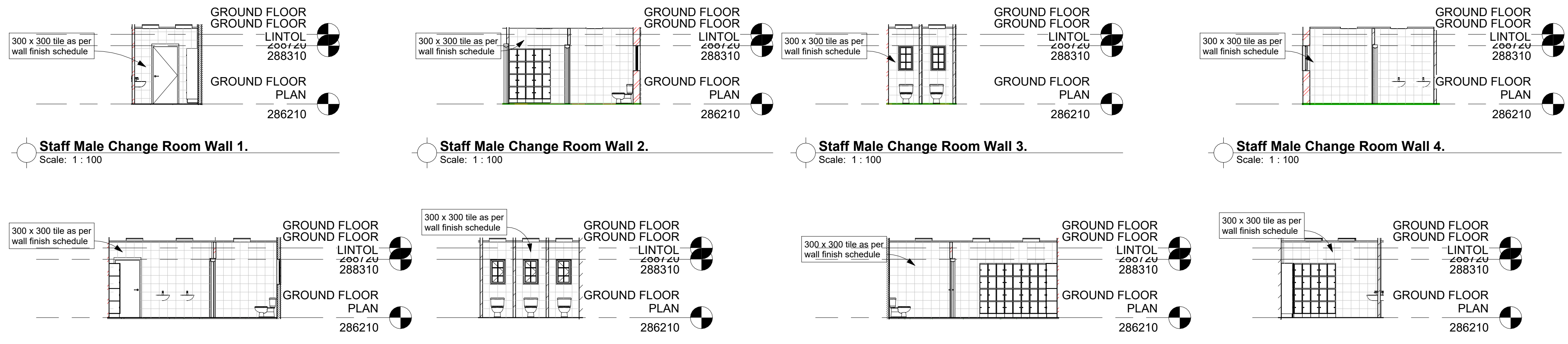

No.	Date	Amendment	Issued to
1	04.10.2023	New door to ablutions	SK
2	04.10.2023	New body room	SK
3	04.10.2023	Consulting room 17 reconfigured	SK
4	04.10.2023	DB board moved	SK
5	04.10.2023	New door to room 96	SK
6	04.10.2023	Lower access to side of walkways to spatum booth	SK
7	04.10.2023	Office desk reworked in assessment room	SK
8	04.10.2023	New access to reception records room for high density filing storage	SK
9	04.10.2023	White access to clean utility, workshop compliant	SK
10	04.10.2023	Fence wall change and new staff change rooms installed. Move lockers access to female change	SK
11	04.10.2023	Position of pipes in pharmacy and medicine cabinets SK shown	SK
12	04.10.2023	Tap spouts will be fixed in position so that the water hits away from the drain	SK
13	04.10.2023	Automatic soap dispensers changed to elbow action	SK
14	04.10.2023	Bar soap holders removed	SK
15	04.10.2023	New cleaners area with tap added	SK
16	04.10.2023	Non-slip floor added to waste areas	SK
17	04.10.2023	White access to vital room	SK
18	04.10.2023	White access to crime testing room	SK
19	04.10.2023	White access to kitchen	SK
20	04.10.2023	Laundry area reconfigured	SK
21	04.10.2023	New station room	SK

- GENERAL NOTES**
- All drawings to read to be read in conjunction with Engineers Drawings
  - Contractor to report any discrepancies or contradiction to the architect immediately.
  - No drawings are to be scaled.
  - All brickwork is to be imperial bricks with facebrick exterior walls.
  - The contractor must have a full set of dwg's on site during construction.
  - All dimensions as indicated on plan are to be set out on a level horizontal plane.
  - The contractor is to build in SABS approved DPC's whether or not these are shown on drawings, to all external walls at each floor, beam or parapet level and to all windows, doors, grilles or other openings in external walls.
- SANS 10400 NOTES:**
- All work to comply with SANS 10400 standards and specifications
  - Structural design to Engineer's specification and complies with parts H, J, K, L, M or N of SANS 10400
  - All dimensions of rooms and spaces to comply with SANS 10400-C
  - All sanitary facilities comply with SANS 10400-F
  - All roof gutters and down pipes to comply with SANS 10400-R
  - All glazing to comply with part N of SANS 10400
  - Safety glass to be used within 300mm of EFL to comply with SANS 10400-N regulations
  - All drainage subjected to an agreement certificate and to comply with SANS 10400-P
  - All disposal of storm water to comply with SANS 10400-R
  - Facilities for disabled persons are provided and are in accordance to SANS 10400-S

Client number	00000	page type	A1
---------------	-------	-----------	----

DEPARTMENT SIGNATURES	
FACILITY	
FACILITY GEO	
FACILITY MANAGER	
DISTRICT MANAGER	
PROJECT LEADER	
Checked by (Professional Consultant)	
Name	
Signature	Date
	2023/10/09 18:19:10

Client



**health**  
Department:  
Health  
PROVINCE OF KWAZULU-NATAL

Consultant



13 The Boulevard  
Walkway Office Park,  
Durban, 3630  
Tel: 031 283 9444  
email: gwen@uku.co.za

**UKU CONSULTING** PTY LTD

Discipline	ARCHITECTURE
Project	NEWTOWN A CHC: CONVERSION TO LARGE CLINIC OPTION 2A
Drawing title	TILING DETAILS - GROUND FLOOR
Project Stage	STAGE 4: TENDER

Drawn	JP	Date	
scale	As indicated	2023/10/09 18:19:10	
drawing number	00000	NTC - A - 8400 - 0	
Drawing Number ID	00000	= Client No	
UKU		= Department	
A		= Consultant Discipline	
0000		= Drawing No	
0		= Revision No	



300 x 300 tile as per wall finish schedule

FIRST FLOOR LINTOL

292400

TO FIRST FLOOR PLAN

290300

**Urine Test One Wall 1**  
Scale: 1: 100

**Urine Test One Wall 2**  
Scale: 1: 100

**Urine Test One Wall 3**  
Scale: 1: 100

**Urine Test One Wall 4**  
Scale: 1: 100

**Male WC Wall 1**  
Scale: 1: 100

**Male WC Wall 2**  
Scale: 1: 100

**Male WC Wall 3**  
Scale: 1: 100

**Male WC Wall 4**  
Scale: 1: 100

**Female WC Wall 1**  
Scale: 1: 100

**Female WC Wall 2**  
Scale: 1: 100

**Female WC Wall 3**  
Scale: 1: 100

**Female WC Wall 4**  
Scale: 1: 100

**Urine Test Two Wall 1**  
Scale: 1: 100

**Urine Test Two Wall 2**  
Scale: 1: 100

**Urine Test Two Wall 3**  
Scale: 1: 100

**Urine Test Two Wall 4**  
Scale: 1: 100

**Urine Test Three Wall 1**  
Scale: 1: 100

**Urine Test Three Wall 2**  
Scale: 1: 100

**Urine Test Three Wall 3**  
Scale: 1: 100

**Urine Test Three Wall 4**  
Scale: 1: 100

**Female Ablution Wall 1**  
Scale: 1: 100

**Female Ablution Wall 2**  
Scale: 1: 100

**Female Ablution Wall 3**  
Scale: 1: 100

**Female Ablution Wall 4**  
Scale: 1: 100

**Disabled Ablution Wall 1**  
Scale: 1: 100

**Disabled Ablution Wall 2**  
Scale: 1: 100

**Disabled Ablution Wall 3**  
Scale: 1: 100

**Disabled Ablution Wall 4**  
Scale: 1: 100

**Mother & Child Room Wall 1**  
Scale: 1: 100

**Mother & Child Room Wall 2**  
Scale: 1: 100

**Mother & Child Room Wall 3**  
Scale: 1: 100

**Mother & Child Room Wall 4**  
Scale: 1: 100

**Male Ablution Wall 1**  
Scale: 1: 100

**Male Ablution Wall 2**  
Scale: 1: 100

**Male Ablution Wall 3**  
Scale: 1: 100

**Male Ablution Wall 4**  
Scale: 1: 100

Vinyl floor as per Finishes Schedule

**Urine Test One Floor**  
Scale: 1: 50

**Male/Female Ablution Floor**  
Scale: 1: 50

Vinyl floor as per Finishes Schedule

**Urine Test Two Floor**  
Scale: 1: 50

Vinyl floor as per Finishes Schedule

**Urine Test Three Floor**  
Scale: 1: 50

300 x 300 Tile as per floor finish schedule

**Female Ablution Floor**  
Scale: 1: 50

300 x 300 Tile as per floor finish schedule

**Disabled WC/Mother & Child Room Floor**  
Scale: 1: 50

300 x 300 Tile as per floor finish schedule

**Male Ablution Floor**  
Scale: 1: 50

Rustenberg granite work top with bull nose. Work top to be fixed on to wall bracket as per supplier recommendation. Supplier to provide shop drawings for approval.

FIRST FLOOR LINTOL

292400

TO FIRST FLOOR PLAN

290300

**Kitchen First Floor Elevation**  
Scale: 1: 50

Vinyl floor as per Finishes Schedule

**Security WC & Lockers Wall 1**  
Scale: 1: 100

**Security WC & Lockers Wall 2**  
Scale: 1: 100

**Security WC & Lockers Wall 3**  
Scale: 1: 100

**Security WC & Lockers Wall 4**  
Scale: 1: 100

**Security WC & Lockers Floor**  
Scale: 1: 100

**Public Dis WC Wall 1**  
Scale: 1: 100

**Public Dis WC Wall 2**  
Scale: 1: 100

**Public Dis WC Wall 3**  
Scale: 1: 100

**Public Dis WC Wall 4**  
Scale: 1: 100

**Public Female WC Wall 1**  
Scale: 1: 100

**Public Female WC Wall 2**  
Scale: 1: 100

**Public Female WC Wall 3**  
Scale: 1: 100

**Public Female WC Wall 4**  
Scale: 1: 100

**Public Male WC Wall 1**  
Scale: 1: 100

**Public Male WC Wall 2**  
Scale: 1: 100

**Public Male WC Wall 3**  
Scale: 1: 100

**Public Male WC Wall 4**  
Scale: 1: 100

**Public toilets security floor plan**  
Scale: 1: 100

No.	Date	Amendment	Issued to
1	04.10.2023	New door to ablutions	SK
2	04.10.2023	New body room	SK
3	04.10.2023	Consulting room 17 reconfigured	SK
4	04.10.2023	DB board moved	SK
5	04.10.2023	New door to room 96	SK
6	04.10.2023	Lockers added to side of walkways to spoutin booth	SK
7	04.10.2023	Office desk removed in assessment room	SK
8	04.10.2023	New advice in reception records room for high density filing storage	SK
9	04.10.2023	White added in clean utility, workshop	SK
10	04.10.2023	Fences wall changed and new wall change rooms installed. Fire lockers added to female change	SK
11	04.10.2023	Position of hinges in pharmacy and medicine cabinets shown	SK
12	04.10.2023	Tap spoons will be fixed in position so that the water hits away from the drain	SK
13	04.10.2023	Automatic soap dispensers changed to elbow action	SK
14	04.10.2023	Bar soap holders removed	SK
15	04.10.2023	New cleaners area with tap added	SK
16	04.10.2023	New sink from added to waste area	SK
17	04.10.2023	White added to vital room	SK
18	04.10.2023	White added to urine testing room	SK
19	04.10.2023	White added to washers	SK
20	04.10.2023	Laundry area reconfigured	SK
21	04.10.2023	New station room	SK

- GENERAL NOTES**
- All drawings to be read in conjunction with Engineers Drawings
  - Contractor to report any discrepancies or contradiction to the architect immediately.
  - No drawings are to be scaled.
  - All brickwork is to be imperial bricks with facebrick exterior walls.
  - The contractor must have a full set of dwg's on site during construction.
  - All dimensions as indicated on plan are to be set out on a level horizontal plane.
  - The contractor is to build in SABS approved DPC's whether or not these are shown on drawings, to all external walls at each floor, beam or parapet level and to all windows, doors, grilles or other openings in external walls.
- SANS 10400 NOTES:**
- All work to comply with SANS 10400 standards and specifications
  - Structural design to Engineer's specification and complies with parts H, J, K, L, M or N of SANS 10400
  - All dimensions of rooms and spaces to comply with SANS 10400-C
  - All sanitary facilities comply with SANS 10400-F
  - All roof gutters and down pipes to comply with SANS 10400-R
  - All glazing to comply with part N of SANS 10400
  - Safety glasses to be used within 300mm of PFL to comply with SANS 10400-N regulations
  - All drainage subject to an agreement certificate and to comply with SANS 10400-P
  - All disposal of storm water to comply with SANS 10400-R
  - Facilities for disabled persons are provided and are in accordance to SANS 10400-S

Client number	page / no
00000	A1

DEPARTMENT SIGNATURES

FACILITY GEO

FACILITY MANAGER

DISTRICT MANAGER

PROJECT LEADER

Checked by (Professional Consultant)

Name \_\_\_\_\_

2023/10/09 18:19:26

Signature \_\_\_\_\_ Date \_\_\_\_\_

Client	health Department: Health PROVINCE OF KWAZULU-NATAL
Consultant	UKU CONSULTING (PTY) LTD
13 The Boulevard Walkway Office Park, Durban, 3630 Tel: 031 265 9444 email: george@uku.co.za	
Discipline	ARCHITECTURE
Project	NEWTOWN A CHC: CONVERSION TO LARGE CLINIC OPTION 2A
Drawing title	TILING DETAILS - FIRST FLOOR & SECURITY/PARKING
Project Stage	STAGE 4: TENDER
Drawn	JP
scale	As indicated
2023/10/09 18:19:26	
00000	NTC - A - 8400 - 1
Drawing Number ID	00000 = Client No
UKU	= Department
A	= Consultant Discipline
0000	= Drawing No
0	= Revision No







SANITARY SCHEDULE - NEWTOWN A CHC

No.	Desc	Amendment	Issued to
1	WMB 1		
2	WMB 2		
3	WMB 3		
4	WMB TAP 1		
5	WMB BASIN MIXER (PARAPLEGIC)		
6	TAP 2 (KITCHEN SINK)		
7	TAP 3 (BB TAP)		
8	SHOWER MIXER		
9	SHOWER ROSE		
10	WMB 3 (PARAPLEGIC)		
11	SHOWER P TAP		
12	URINAL		
13	WC		
14	WC (PARAPLEGIC)		
15	URINAL FLUSH VALVE		
16	SINK KITCHEN		
17			
18	SINK		
19	ROBE HOOK		
20	DOOR STOP		
21	BB TAP		
22	TOILET ROLL HOLDER		
23	TOWEL RAIL		
24	BEDPAN WASHER		
25	SHOWER GLASS		
26	DRIP SINK		
27	DOOR SIGNAGE		
28	KICK PLATES		
29	WATER FOUNTAIN		
30	PAPER TOWEL AND SB UNIT		
31	SOAP DISPENSER		
32	COMBINATION BEDPAN AND WASH UP SINK		
33	BS MEDICAL SINK		
34	SLIPROPPER		
35	BEDPAN AND BOTTLE RACK		
36	BABY CHANGING STATION		
37	WALL MOUNTED ELBOW ACTION MEDICAL TAP		

No.	Desc	Amendment	Issued to
1	04.10.2023	New door to ablone	SK
2	04.10.2023	New body room	SK
3	04.10.2023	Consulting room 77 reconfigured	SK
4	04.10.2023	DB board moved	SK
5	04.10.2023	New door to room 96	SK
6	04.10.2023	Lowers added to side of walkways to spulun booth	SK
7	04.10.2023	Office desk removed in assessment room	SK
8	04.10.2023	New advice in reception records room for high density filing storage	SK
9	04.10.2023	White advice in clean utility workshop completed	SK
10	04.10.2023	Fences self change and main staff change rooms assigned. Move lockers added to female change	SK
11	04.10.2023	Position of hinges on pharmacy and medicine cabinets SK shown	SK
12	04.10.2023	Top sockets will be fixed in position so that the water hits away from the drain	SK
13	04.10.2023	Automatic soap dispensers changed to elbow action	SK
14	04.10.2023	Bar soap dispensers removed	SK
15	04.10.2023	New cleaners sent with tap added	SK
16	04.10.2023	Non slip floor added to wash areas	SK
17	04.10.2023	White added to viable room	SK
18	04.10.2023	White added to urine testing room	SK
19	04.10.2023	White added to showers	SK
20	04.10.2023	Laundry area reconfigured	SK
21	04.10.2023	New location room	SK

GENERAL NOTES

- All drawings to read to be read in conjunction with Engineers Drawings
- Contractor to report any discrepancies or contradiction to the architect immediately.
- No drawings are to be scaled.
- All brickwork is to be imperial bricks with facebrick exterior walls.
- The contractor must have a full set of dwg's on site during construction.
- All dimensions as indicated on plan are to be set out on a level horizontal plane.
- The contractor is to build in SABS approved DP's whether or not these are shown on drawings, to all external walls at each floor, beam or parapet level and to all windows, doors, grilles or other openings in external

- SANS 10400 NOTES:**
- All work to comply with SANS 10400 standards and specifications
  - Structural design to Engineer's specification and complies with parts H, J, K, L, M or N of SANS 10400
  - All dimensions of rooms and spaces to comply with SANS 10400-C
  - All sanitary facilities comply with SANS 10400-F
  - All roof gutters and down pipes to comply with SANS 10400-R
  - All glazing to comply with part N of SANS 10400
  - Safety glass to be used within 300mm of EFL to comply with SANS 10400-N regulations
  - All drainage subject to an agreement certificate and to comply with SANS 10400-P
  - All disposal of storm water to comply with SANS 10400-R
  - Facilities for disabled persons are provided and are in accordance to SANS 10400-S

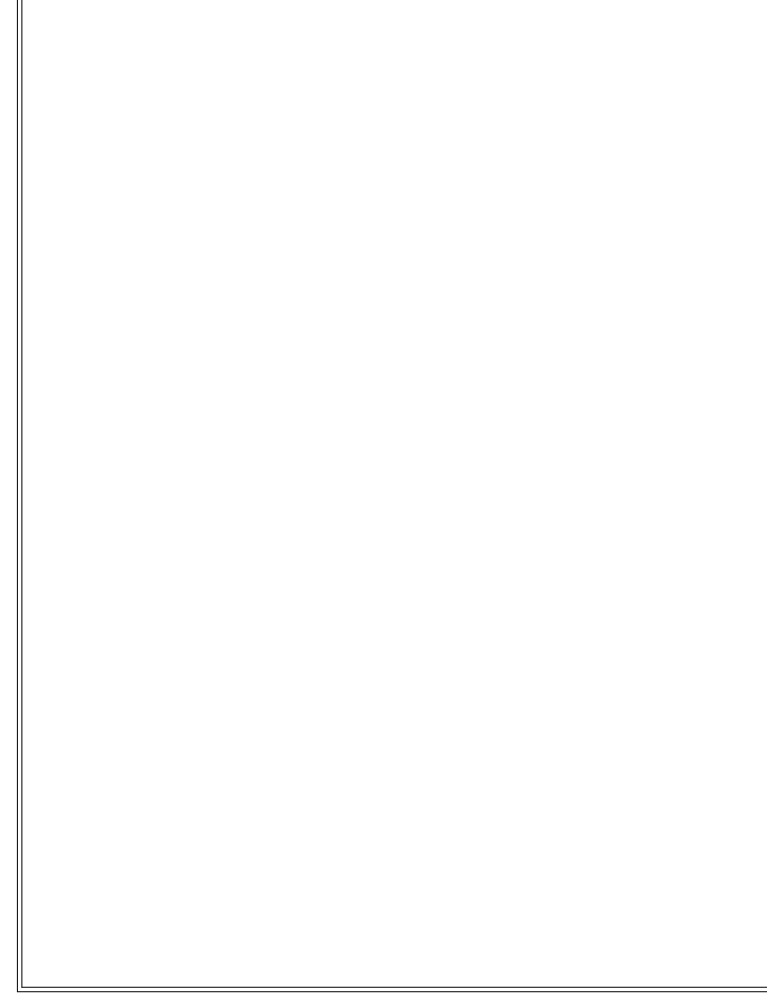

Client number	00000	page type	A1
---------------	-------	-----------	----

DEPARTMENT SIGNATURES	
FACILITY	
FACILITY CEO	
FACILITY MANAGER	
DISTRICT MANAGER	
PROJECT LEADER	
Checked by (Professional Consultant)	
Name	2023/10/09 18:19:56
Signature	Date

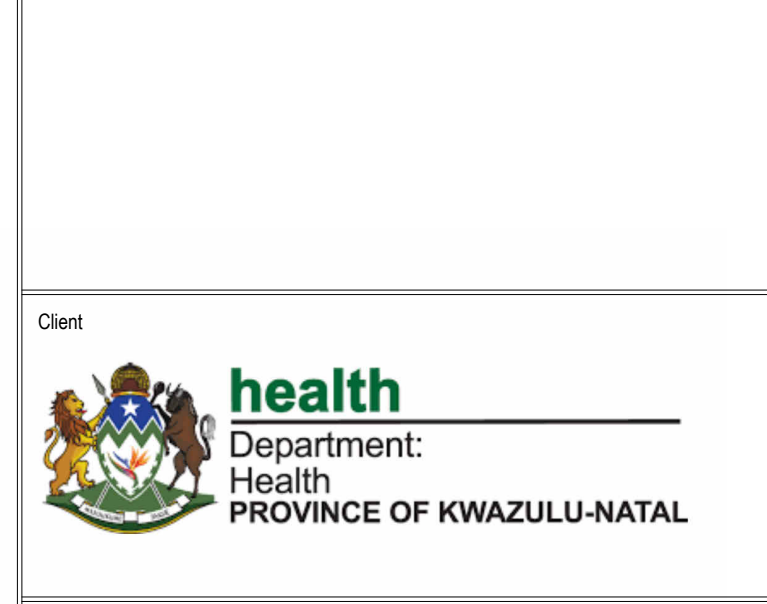

13 The Boulevard  
Wakkerbos Office Park  
Durban, 3603  
Tel: 031 283 9444  
email: gwen@uku.co.za

**UKU CONSULTING** PTY LTD

Discipline: ARCHITECTURE

Project: NEWTOWN A CHC: CONVERSION TO LARGE CLINIC OPTION 2A

Drawing title: SANITARY SCHEDULE 1/3

Project Stage: STAGE 4: TENDER

Drawn: JP Date: 2023/10/09 18:19:56

scale: 1:1

drawing number: 00000 NTC- A - 8300 - 0

Drawing Number ID: 00000 = Client No  
 UKU = Department  
 A = Consultant Discipline  
 0000 = Drawing No  
 0 = Revision No











**BAL01**  
Galvanized mild steel balustrade consisting of support posts and rod infill panels. Handrail to be welded to top of post with connecting pins and to be wreathed as necessary to provide a smooth continuum throughout its entire travel. Fix to substrate in accordance with the Structural Engineers documentation

**BAL01**  
Galvanized mild steel balustrade consisting of support posts and rod infill panels. Handrail to be welded to top of post with connecting pins and to be wreathed as necessary to provide a smooth continuum throughout its entire travel. Fix to substrate in accordance with the Structural Engineers documentation

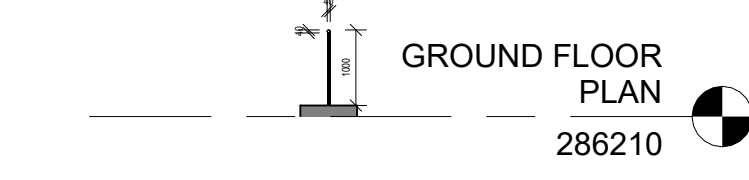
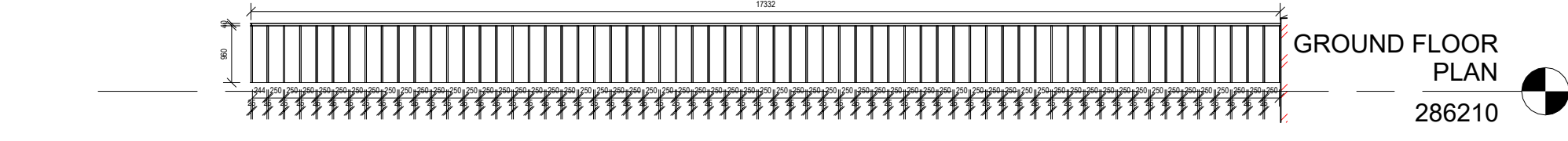

Retaining Wall Balustrade Detail  
Scale: 1 : 100

Retaining Wall Balustrade Section  
Scale: 1 : 100

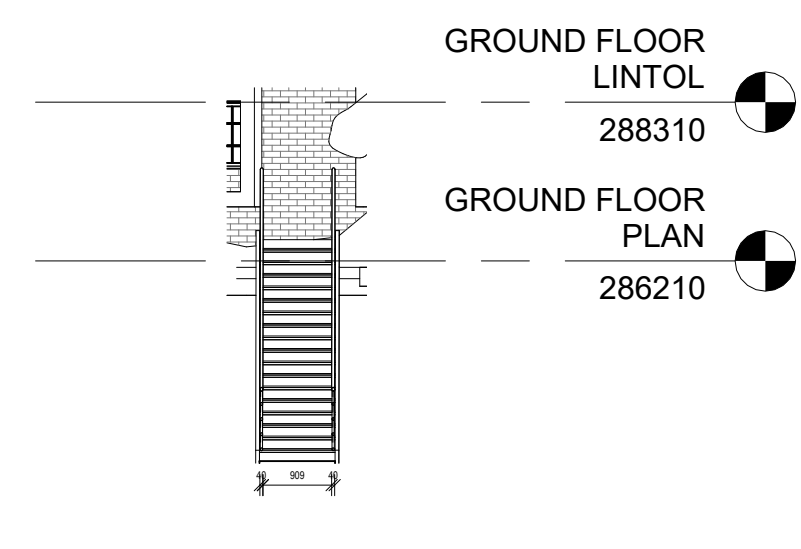
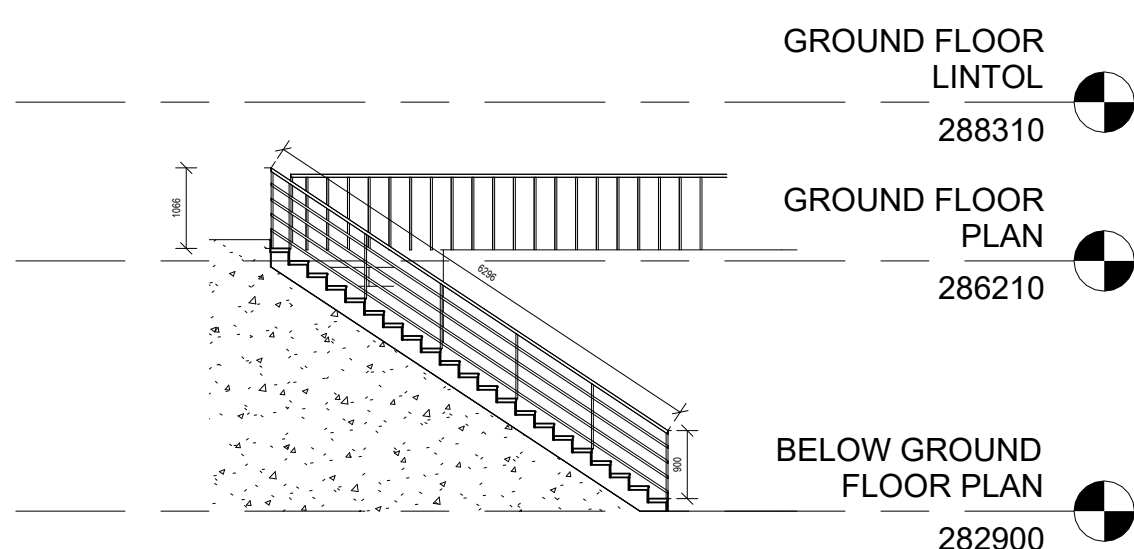

Stair Balustrade Detail  
Scale: 1 : 100

Stair Balustrade Section  
Scale: 1 : 100

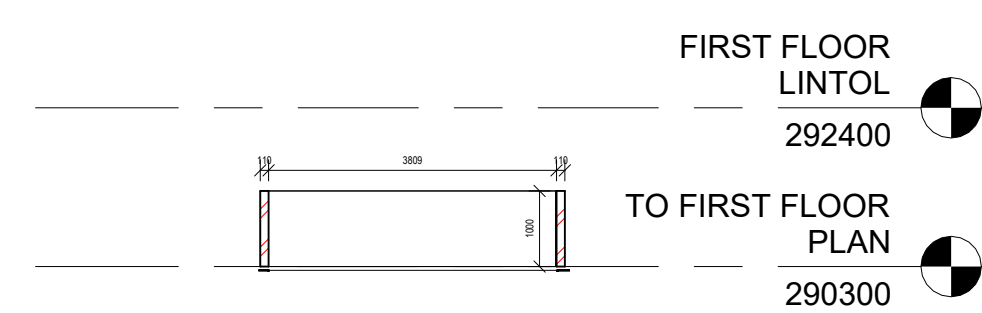
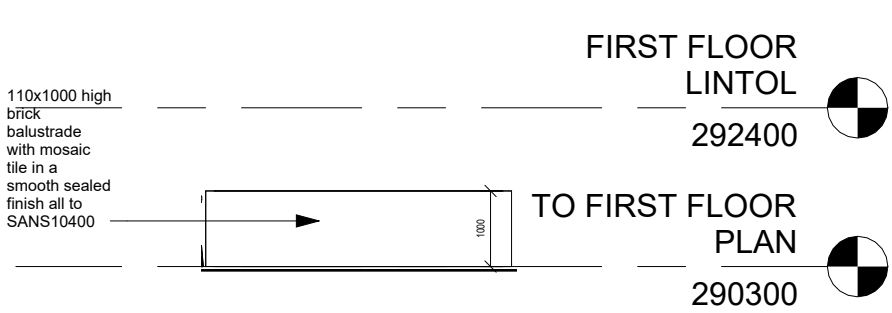

Light Well A - View 1  
Scale: 1 : 100

Light Well A - Section 1  
Scale: 1 : 100

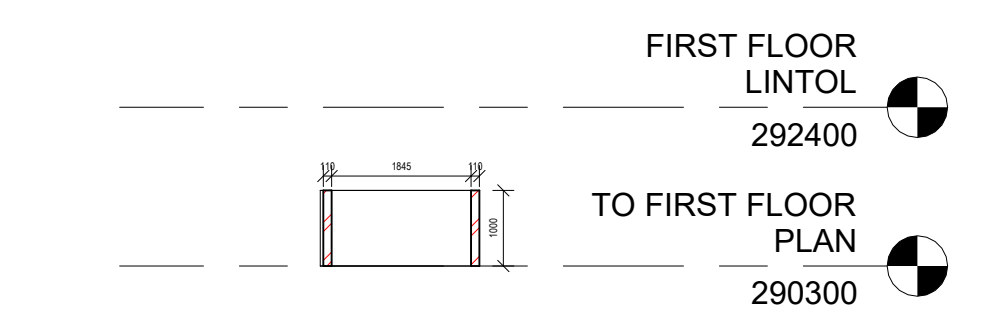
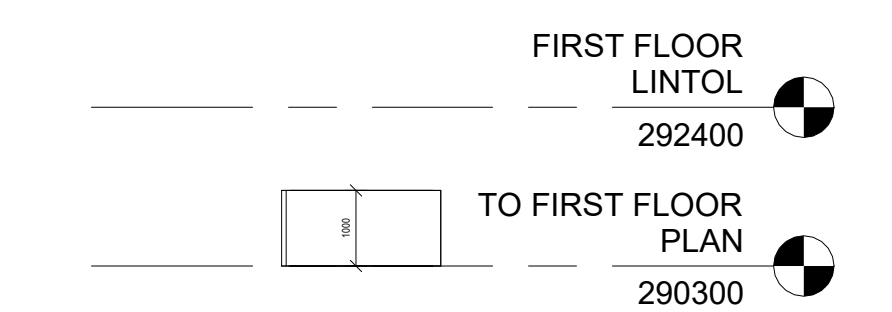

Light Well A - View 2  
Scale: 1 : 100

Light Well A - Section 2  
Scale: 1 : 100

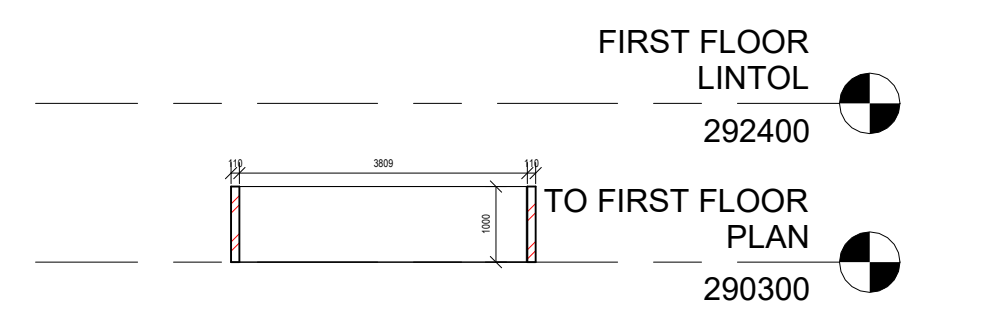
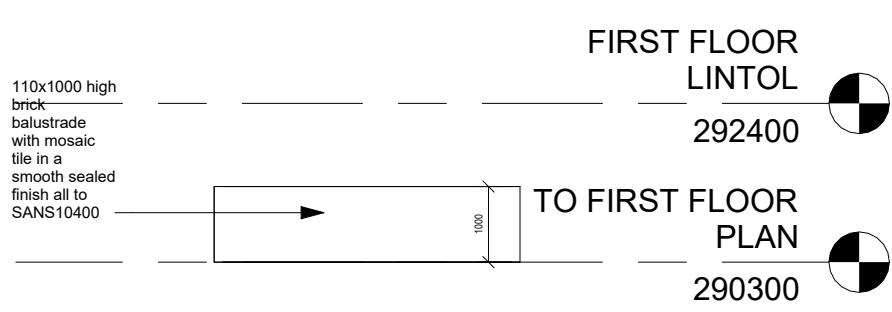

Light Well B - View 1  
Scale: 1 : 100

Light Well B - Section 1  
Scale: 1 : 100

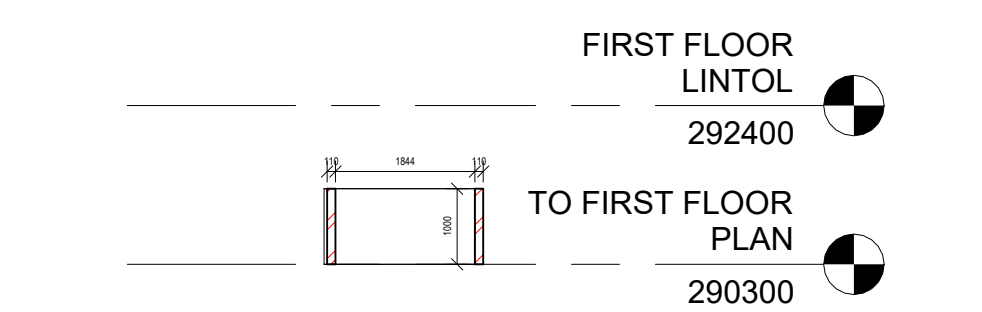
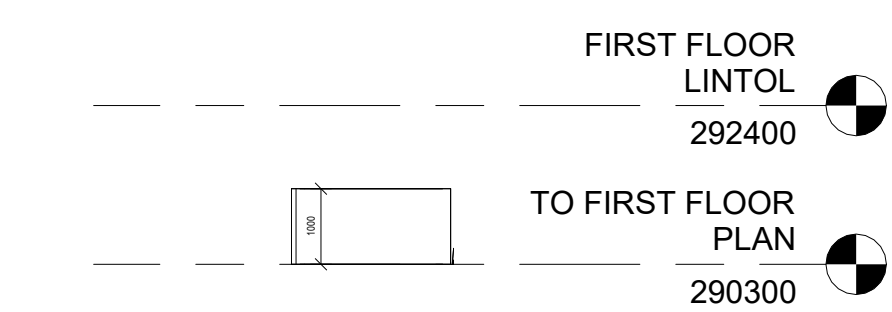

Light Well B - View 2  
Scale: 1 : 100

Light Well B - Section 2  
Scale: 1 : 100

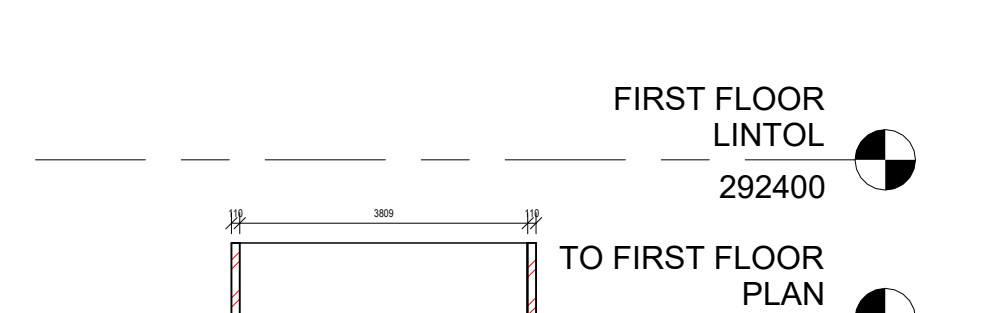
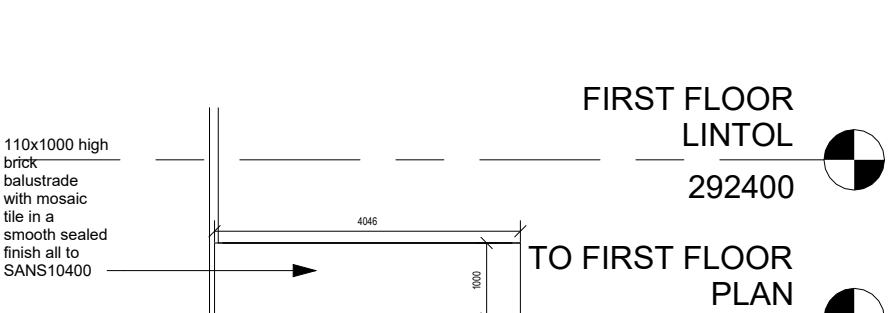

Light Well C - View 1  
Scale: 1 : 100

Light Well C - Section 2  
Scale: 1 : 100

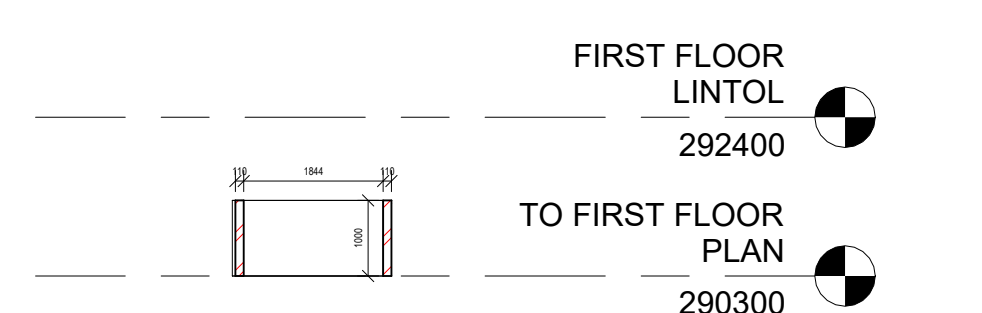
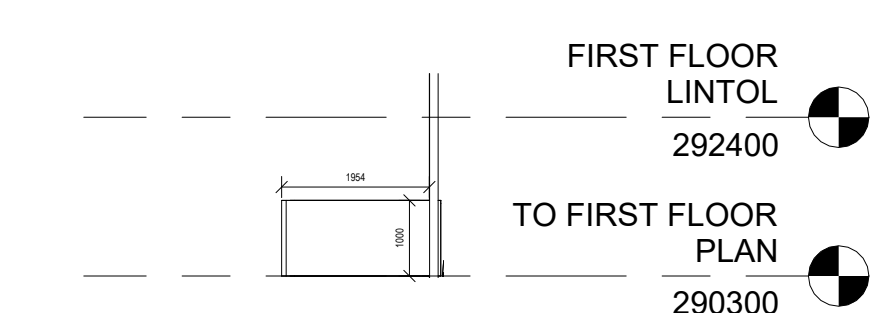

Light Well C - View 2  
Scale: 1 : 100

Light Well C - Section 1  
Scale: 1 : 100

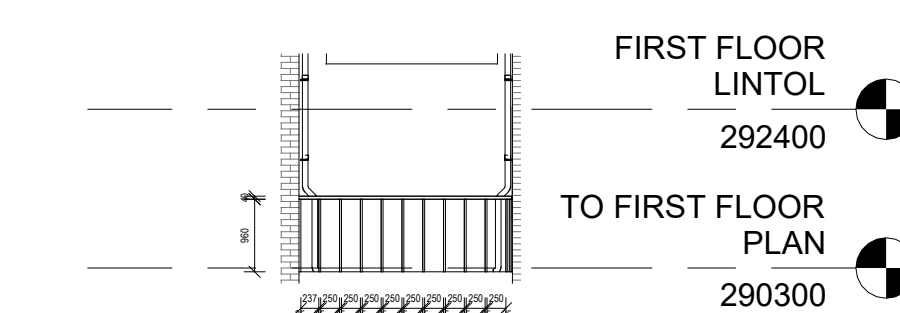

Balustrade View 1  
Scale: 1 : 100

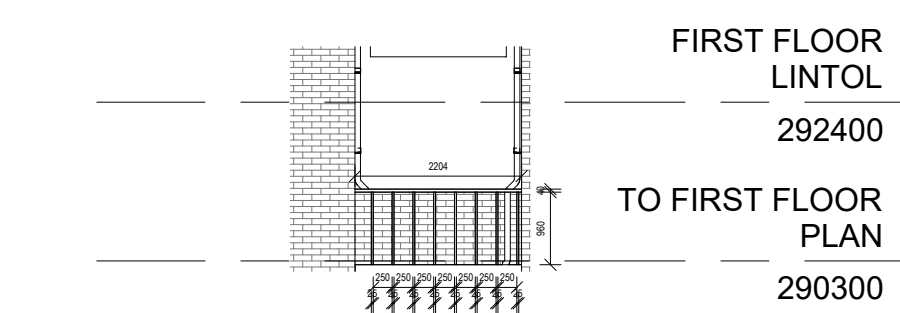

Balustrade View 2  
Scale: 1 : 100

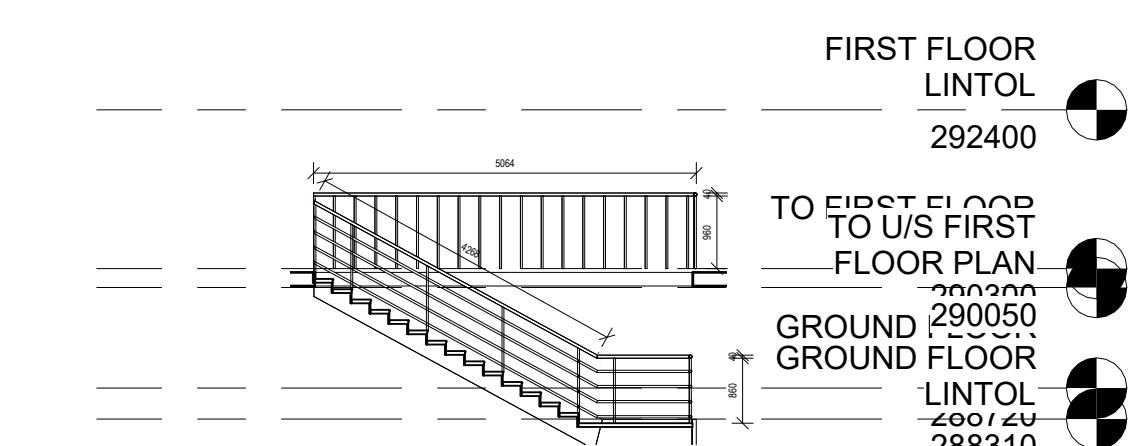

Staircase Balustrade Section 1  
Scale: 1 : 100

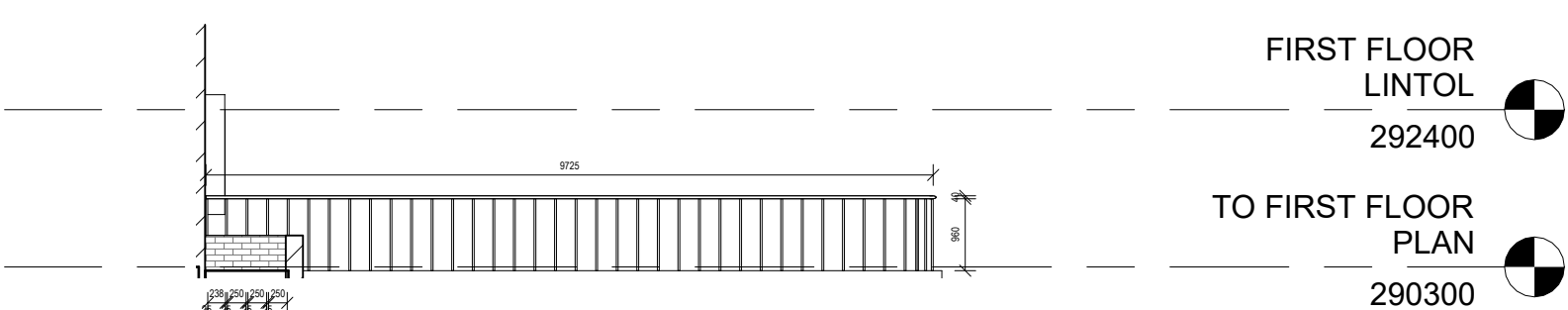

HVAC Plant Balustrade 1  
Scale: 1 : 100

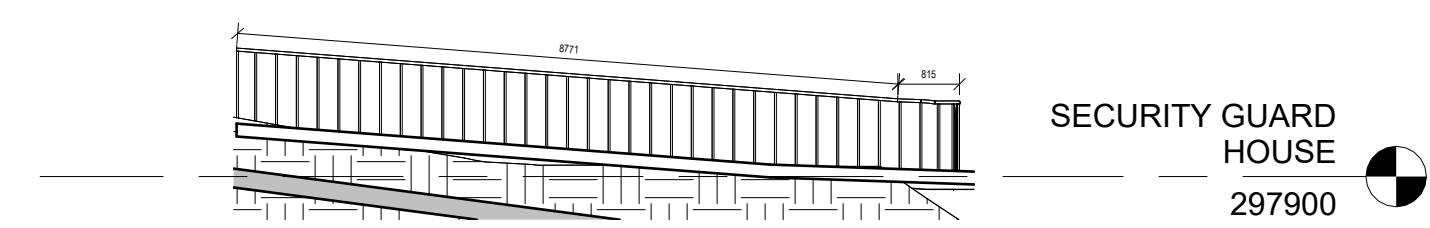

Driveway Balustrade 1  
Scale: 1 : 100

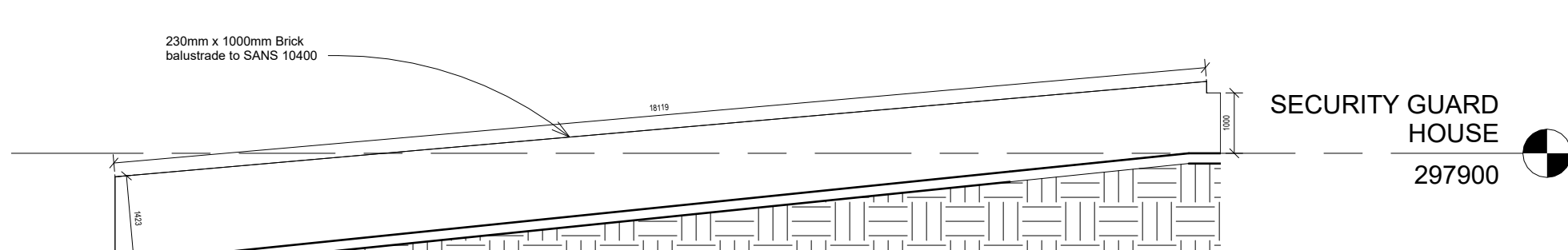

Brick Balustrade on Retaining Wall Section 2  
Scale: 1 : 100

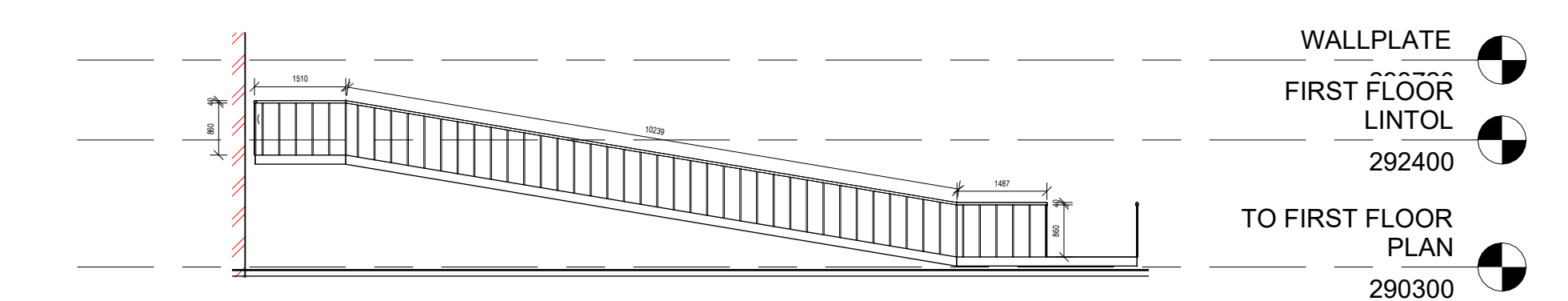

Ramp Balustrade Section 1  
Scale: 1 : 100

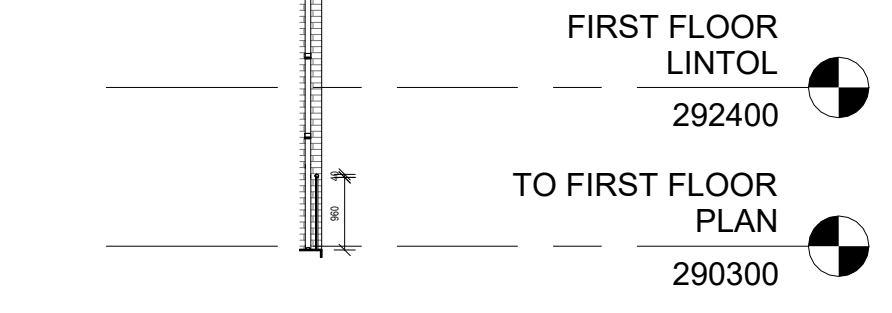

Balustrade Section 1  
Scale: 1 : 100

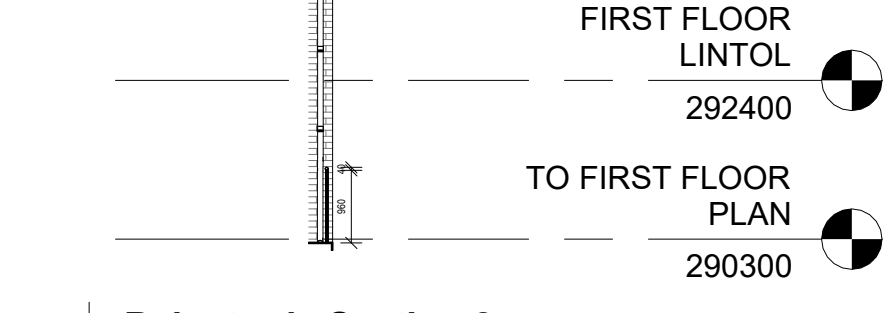

Balustrade Section 2  
Scale: 1 : 100

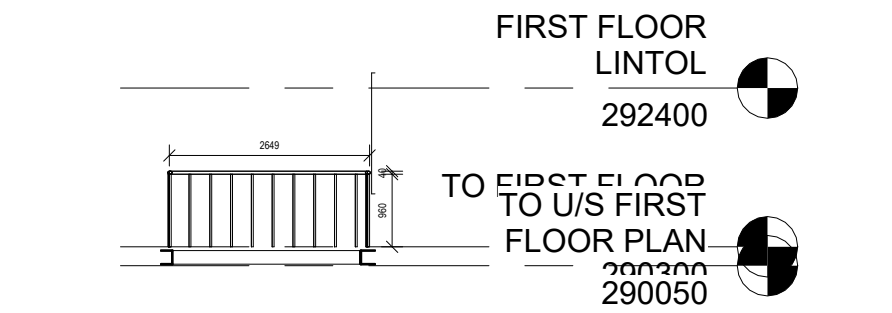

Staircase Balustrade Section 2  
Scale: 1 : 100

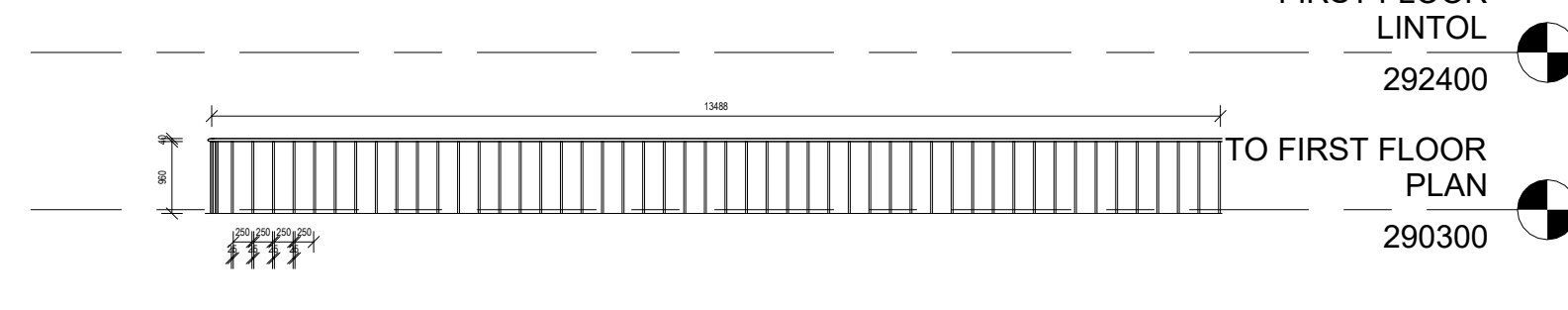

HVAC Plant Balustrade 2  
Scale: 1 : 100

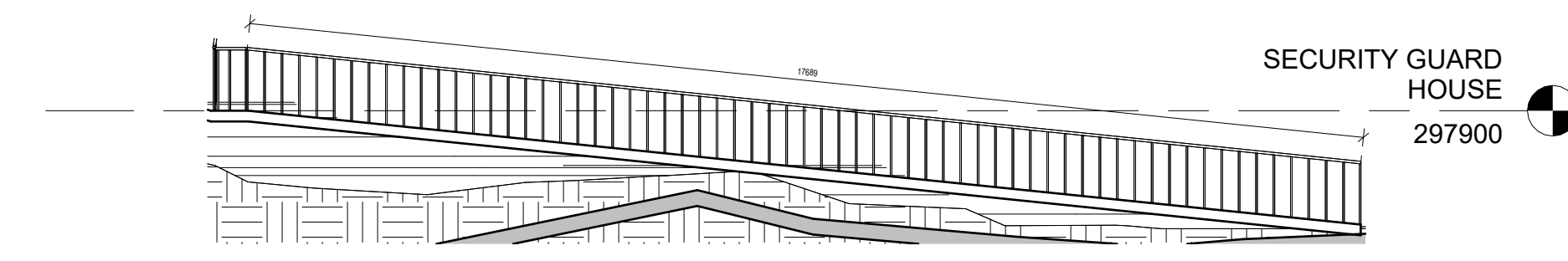

Driveway Balustrade 2  
Scale: 1 : 100

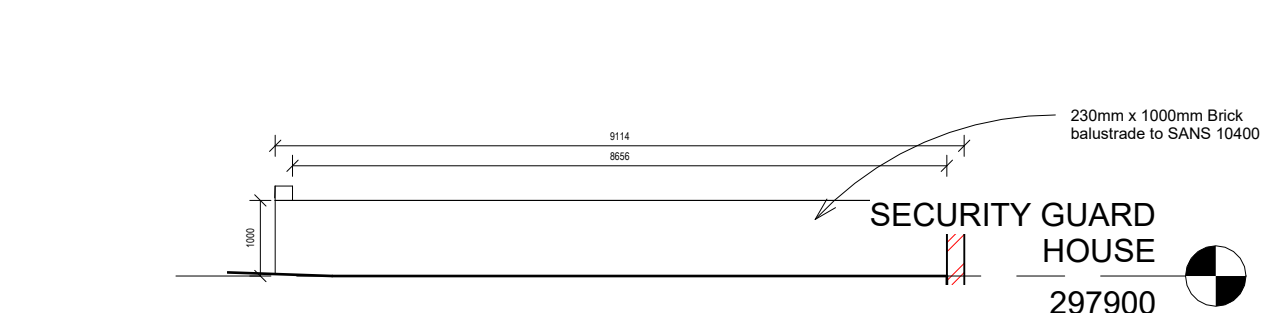

Brick Balustrade on Retaining Wall Section 1  
Scale: 1 : 100

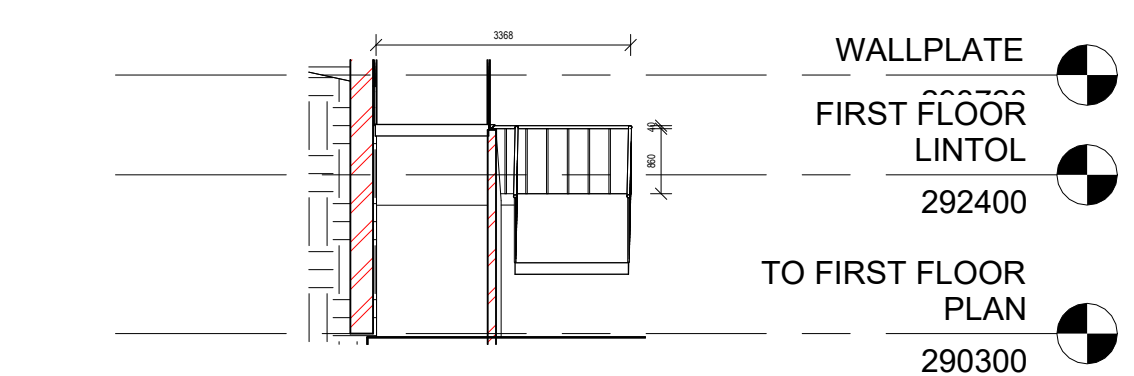

Ramp Balustrade Section 2  
Scale: 1 : 100

No.	Date	Amendment	Issued to
1	04.10.2023	New door to addition	SK
2	04.10.2023	New body room	SK
3	04.10.2023	Consulting room 17 reconfigured	SK
4	04.10.2023	DB board moved	SK
5	04.10.2023	New door to room 96	SK
6	04.10.2023	Lower added to side of walkways to spatum booth	SK
7	04.10.2023	Office desk reworked in assessment room	SK
8	04.10.2023	Name added to reception records room for high density filing storage	SK
9	04.10.2023	White added to clean utility, workshop compartment	SK
10	04.10.2023	Fences and doors added to new staff change rooms reworked. Fire lockers added to female change	SK
11	04.10.2023	Position of hinges in pharmacy and medicine cabinets shown	SK
12	04.10.2023	Tap cocks will be fixed in position so that the water hits away from the drain	SK
13	04.10.2023	Automatic soap dispensers changed to elbow action	SK
14	04.10.2023	Bar soap holders removed	SK
15	04.10.2023	New cleaners area with tap added	SK
16	04.10.2023	New sink basin added to waste area	SK
17	04.10.2023	White added to vitals room	SK
18	04.10.2023	White added to crime testing room	SK
19	04.10.2023	White added to washers	SK
20	04.10.2023	Laundry area reconfigured	SK
21	04.10.2023	New station room	SK

- GENERAL NOTES**
- All drawings to read to be read in conjunction with Engineers Drawings
  - Contractor to report any discrepancies or contradiction to the architect immediately.
  - No drawings are to be scaled.
  - All brickwork is to be imperial bricks with facebrick exterior walls.
  - The contractor must have a full set of dwg's on site during construction.
  - All dimensions as indicated on plan are to be set out on a level horizontal plane.
  - The contractor is to build in SABS approved DPC's whether or not these are shown on drawings, to all external walls at each floor, beam or parapet level and to all windows, doors, grilles or other openings in external

- SANS 10400 NOTES:**
- All work to comply with SANS 10400 standards and specifications
  - Structural design to Engineer's specification and complies with parts H, J, K, L, M or N of SANS 10400
  - All dimensions of rooms and spaces to comply with SANS 10400-C
  - All sanitary facilities comply with SANS 10400-F
  - All roof gutters and down pipes to comply with SANS 10400-R
  - All glazing to comply with part N of SANS 10400
  - Safety glasses to be used within 300mm of PFL to comply with SANS 10400-N regulations
  - All drainage subject to an agreement certificate and to comply with SANS 10400-P
  - All disposal of storm water to comply with SANS 10400-R
  - Facilities for disabled persons are provided and are in accordance to SANS 10400-S

Client number	00000	page type	A1
---------------	-------	-----------	----

DEPARTMENT SIGNATURES	
FACILITY	
FACILITY GEO	
FACILITY MANAGER	
DISTRICT MANAGER	
PROJECT LEADER	
Checked by (Professional Consultant)	
Name	
Signature	Date
	2023/10/09 18:20:06



Discipline ARCHITECTURE

Project NEWTOWN A CHC: CONVERSION TO LARGE CLINIC OPTION 2A

Drawing title DETAILS - BALUSTRADE

Project Stage STAGE 4 - TENDER

Drawn JP Date 2023/10/09 18:20:06

scale 1:100 drawing number 00000 NTC- A - 8500 - 0

Drawing Number ID 00000 = Client No  
 UKU = Department  
 A = Consultant Discipline  
 0000 = Drawing No  
 0 = Revision No